The Irish Times.

SPECIAL EXTRA

DUBLIN, SATURDAY, APRIL 18, 1925.

VOL. LXVII. NO. 21,218.

PRICE TWOPENCE.

NATIONAL LIBRARY OF IRELAND 30 APR 1925

LADIES' COSTUMES BEAUTIFULLY CLEANED AND PRESSED FOR 7/6.

PRESCOTT'S DYE WORKS,
HEAD OFFICE AND WORKS, 82/84 TALBOT STREET, DUBLIN.
Telephone, 871.

Births, Marriages, and Deaths (which in all cases must be authenticated), 3 lines, 20 words, 2/6; each additional line of 7 words, 8d.

Irish Times 'Phone Numbers.—Dublin—5036 and 5037; Belfast—1787; London—Central 4350. Belfast Office—139 Royal Avenue. London Office—59 Fleet Street.

ROLL OF HONOUR.
IN MEMORIAM.
(1914-1918).

CARROLL—In loving memory of William Henry Carroll (Willie), Royal Irish Fusiliers, killed in France, April 18th, 1918. "Blessed are the pure in heart, for they shall see God."

DESPARD—In ever-loving memory of my husband, Charles Beauclerk Despard, D.S.O., M.C., mentioned in despatches, Captain, 6th Inniskilling Dragoons (attached Royal Irish Fusiliers), who died of wounds at Kemmel, April 18th, 1918.

BIRTHS.

DAVIDSON—At 11 Vernon Grove, Rathgar, Dublin, to Mr. and Mrs. Norman D. Davidson (late of Bristol), a daughter.

DEMPSEY—April 13, 1925, at 4 Mount street Crescent, to Mr. and Mrs. Michael Dempsey, 3 Mount street Crescent, a daughter.

DOYLE—April 14, 1925, at 40 Upper Fitzwilliam street, the wife of Joseph A. Doyle, Moyville, Castle avenue, Clontarf, of a daughter.

HEENAN—April 15, 1925, at The Abbey, Roscrea, to Dr. and Mrs. M. J. Heenan, a son.

MAHER—April 11, 1925, at 1 and 2 Parnell street, Thurles, to James and Annie Maher, a daughter.

MINCHIN—April 11, 1925, at Webb's Nursing Home, Waterford, to Mr. and Mrs. Jack Minchin, Annmount, Clonmel, a daughter.

MARRIAGES.

COLEMAN and MORRISON—April 15, 1925, at St. John's Parish Church, Monkstown, by the Rev. C. Deane, M.A., Robert Oswald Coleman, son of the late Edward St Johns Coleman, Grove House, Mohill, County Leitrim, to Eileen Marguerite, only daughter of the late Mr. and Mrs. Morrison, Kingstown, and niece of Archdeacon Holmes, LL.D., Ballykelly, Derry.

DONOHOE and CURRAN—April 14, 1925, at Presentation Convent Chapel, Youghal, by the Very Rev. Canon O'Donoghue, P.P., Patrick Francis Donohoe, Provincial Bank, Listowel, to Adelaide (Ada), daughter of Dr. J. J. Curran, Youghal.

GALAVAN and CULLEN—April 14, 1925, at Booterstown Church, by the Rev. Lambert McKenna, S.J., assisted by the Very Rev. E. Canon Dunne, P.P., John J. Galavan, Agent, Bank of Ireland, Kilkenny, to Angela, daughter of the late J. B. Cullen and Mrs. Cullen, Kenilworth square, Dublin.

HENCHY and HOWES—April 14, 1925, at the Holmpatrick Parish Church, Skerries, by the Rev. J. R. Donald, M.A., Robert John, son of the late J. J. Henchy and Mrs. Henchy, of Sandycove, to Millicent Jessie (Jamie), third surviving daughter of Major and Mrs. Howes, of Skerries, late Leinster Regiment.

USSHER and WHITEHEAD—April 13, 1925, at Whitechurch, Cappagh, County Waterford, by the Rev. J. Gos, Rector of Dungarvan, assisted by the Ven. Archdeacon R. B. Burkitt, Cappoquin, Percival Arland Ussher, only son of Beverley Grant Ussher and Mrs. Ussher, Cappagh House, to Emily Atkinson Whitehead, elder daughter of Christopher Whitehead and Mrs. Whitehead, Nenagh.

SILVER WEDDING.

DWYER and BROWN—April 18, 1900, at All Saints', Fulham, London, by the Rev. Thomas Calvert Brown (brother) and the Rev. C. P. Calvert (uncle of the bride), assisted by the Rev. M. H. Bowden, Hubert de Burgh Dwyer, M.R.C.S., L.R.C.P., of Blackfriars, London, S.E., youngest son of the late Henry Dwyer, Esq., of Booterstown, County Dublin, to Lydia Ann, younger daughter of Thomas Brown, Esq., Guion road, Fulham, and grand-daughter of the late Rev. Thomas Calvert, M.A., F.S.A., Sandysike, Cumberland. Present address—Banbury, Oxon.

DEATHS.

ANNOUNCEMENTS received late for insertion in this column will be found on Page 6.

ATKINSON—April 16, 1925, at Kilrush Rectory, Ferns, County Wexford, suddenly, Mary Isabella, dearly-beloved wife of Rev. A. H. C. Atkinson, and daughter of the late John Robertson, New Orleans, U.S.A. Funeral to-day (Saturday), 2 p.m., to Kilrush.

CANAVAN—April 17, 1925, at 55 Moore street, Sarah Canavan, aged 81, widow of the late James Canavan, R.I.P. Remains will be removed from above address to-morrow (Sunday) night to Pro-Cathedral, Marlborough street. Funeral to Glasnevin, after 10 o'clock Mass, on Monday morning. American and Australian papers please copy.

CONNOLLY—April 16, 1925, at his residence, Fiat House, Dunboyne, Michael Connolly. Deeply regretted by his sorrowing wife, brothers, and sisters. R.I.P. Office and High Mass in Dunboyne Church at 11 o'clock this (Saturday) morning. Funeral at 2 o'clock from Church same day to family burial ground, Gallow.

COSTELLO—April 16, 1925, at her residence, Peter street, Drogheda, Agnes Costello. R.I.P. Funeral from St. Peter's, West street, to-day (Saturday) at 12 o'clock to New Cemetery.

DROUGHT—April 17, 1925, Major John Thomas Acton Drought, late of Glencarrig, Glenealy, County Wicklow, aged 75 years.

FIGGIS—April 17, 1925, at Montague Grove, Hampstead, London, Annie, wife of late Samuel Figgis, in her 78th year. Funeral Service on Tuesday at 12 o'clock at the Presbyterian Church, Marlborough place, St. John's Wood. Interment at Hampstead Parish Churchyard. No flowers. Colonial papers please copy.

GALLAGHER—April 17, 1925, very suddenly, at his residence, Ballybur, Westfield road, Dublin, Edward Gallagher (late of Athenry). R.I.P. Funeral private.

HINDLEY—April 15, 1925, of pneumonia, at "Goulegzie," Bushey, Herts, Frederic William Hindley.

HODGINS—February 26, 1925, at a Nursing Home, Worthing, in his 82nd year, Thomas Lewis Hodgins, J.P., late of Kilclare, Clara, King's County.

KILMARTIN—April 15, 1925, at her residence, Roslea, Killiney, County Dublin, Elizabeth, the dearly-beloved wife of William Kilmartin. R.I.P. No flowers.

McDONNELL—April 14, 1925, in London, James Riversdale McDonnell, second son of the late Alexander McDonnell, of Rydens, Walton-on-Thames.

McGIVNEY—April 17, 1925, at the Sisters of Charity, St. Vincent's Hospital, Sister Mary Loreto (Gertrude) McGivney, daughter of the late Luke McGivney, of Collon. R.I.P.

PURSER—April 16, 1925, at 12 Palmerston road, Ellen, wife of Alfred Purser, late Inspector of Schools. Funeral at Mount Jerome 10.30 o'clock on Monday, 20th April. No flowers, by request.

THORNTON—April 15, 1925, at Levenstock, 28 West Heath Drive, Hampstead, London, Blanche Adelaide, wife of Ernest J. Thornton, Solicitor. Colonial papers please copy.

TUNBRIDGE—April 17, 1925, at a Private Nursing Home in Dublin, Sidney Sills Tunbridge, of 11 Merrion square, widow of the late Stephen Tunbridge. Funeral arrangements later.

THE PRO-CATHEDRAL, DUBLIN.

The Anniversary Solemn Requiem Office and High Mass for the repose of the soul of the late **Most Rev. William J. Walsh**, Archbishop of Dublin, will be celebrated in the Pro-Cathedral on Wednesday morning next, the 22nd of April, at 11 o'clock.

ACKNOWLEDGMENTS.

Michael Hurley and the relatives of the late Mrs. Josephine Hurley, Nelson street, Clonmel, wish to return their sincere thanks to all the kind friends who sent wreaths and messages of sympathy in their recent bereavement, and trust they will accept this acknowledgment.

The **Misses McCabe**, 12 Reuben avenue, Dublin, wish to return sincere thanks to the many kind friends who sympathised with them in their recent sad bereavement.

Mr. J. Rattery and **Mr. P. J. Rattery** wish to thank all their friends and the friends of the late Mr. John J. Rattery for the sympathy and kindness shown to them in their recent bereavement.

IN MEMORIAM.

GOULDEN—In loving memory of my dear sister, Sadie (née Berney), who passed away Primrose Day, 1922. Ever in my thoughts.—Jennie.

HILL—First Anniversary—In sad and loving memory of my dear mother, Mrs. Caroline Hill, who died 18th April, 1924 (Good Friday). On whose soul, Sweet Jesus, have mercy.
So sad and sudden was the call,
Her sudden death surprised us all;
Perhaps some day we'll understand,
When we meet her in a better land.

SWAN—In sad and loving memory of our beloved mother, Mary Swan, who died at her residence, 31 Percy place, April 18th, 1924. On her, Sacred Heart of Jesus, have mercy. Inserted by her loving children.—B. Swan.

WALSH—Ninth Anniversary—In fond memory of our dear mother, Elizabeth Walsh, who died April 18th at 130 St. Catherine's terrace, S.C. road. "To Ever remembered by her sons and daughters. "To live in the hearts of those we love is not to die."

(CONTINUED ON NEXT COLUMN.)

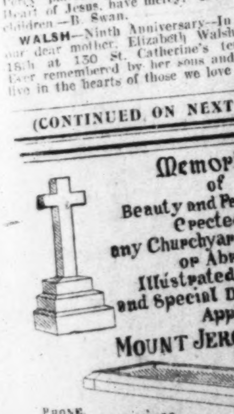

Memorials of Beauty and Permanency Erected in any Churchyard in Ireland or Abroad. Illustrated Booklet and Special Designs free. Apply MOUNT JEROME WORKS, DUBLIN. Phone 269 Rathmines.

MISCELLANEOUS.

JAMES SMYLIE ROBSON, late of Bray Lodge, Bray, Deceased.
All persons having claims against the estate of the above, who died on the 14th April, 1925, are requested to send particulars forthwith to the undersigned Solicitors for the Executors.
Dated this 17th day of April, 1925.
WILLIAM FRY and SON, Solicitors, 14 Lower Mount street, Dublin.

RESPECTABLE Youth desires position with first-class Motor Firm; has some experience.—K 1181, this office.

CERTIFIED SEED POTATOES.
BRITISH Queens, £10 ton; Kerr's Pink, £9 10/-; Arran Chief, £8; Champions, £8; Arran Comrade, £8; Up-to-Date, £7 10/-. Rails, Dublin.—K 1253, this office.

POSITION OF TRUST sought in Dublin or country, as Manager, Secretary, etc., by gentleman of good training and experience, having some private income; excellent credentials. Reply K 1080, this office.

RELIABLE and Trustworthy Man (age 40) seeks position of trust; highest references; ample security.—K 1322, this office.

£3,500 WANTED on unimpeachable security Co. Meath lands.—French and French, 7 St. Stephen's Green, Dublin.

TALBOT 12/30 h.p. Six-Cylinder Touring Car, 5-seater, in first-class order, open to any trial or examination. Address "Z 3655, Motor," this office.

WANTED to Lease, County Meath (South), Gentleman's Small Residence, with some Land.—Hopkins, 34 Fitzwilliam square, Dublin.

HOUSE FOR SALE—Lisnamae, 24 Zion road, Rathgar. Lease 800 years. Head rent, £10. Valuation, £45. Vacant possession. Apply 27 Frankfort avenue, Rathgar.

DUNLOP HOUSE, Lower Abbey street, Dublin—To Let, Second Floor, approximately 11,000 square feet. Third Floor, approximately 5,500 square feet. Electric lift.—Dunlop Rubber Co. (Ireland), Ltd.

GREYSTONES.
FOR SALE, Ashley, beautiful Residence, non-basement, containing 10 rooms; perfect situation, overlooking sea; well laid out garden, garage and stabling. Also Ashley Cottage, containing 5 rooms. All on 2½ Acres. Newly decorated. Seen daily up to 5 o'clock. Immediate possession.

THE RED HOUSE, KILLINEY.
On 1 Acre.
FOR Sale, with possession, on 30th April, at our Salerooms, 39 Westmoreland street, this very attractive modern House, bright sunny position, delightful situation; short distance rail; good accommodation; pretty pleasure grounds; garage; INDEMNIFIED FOR EVER FREE OF RENT. Further particulars and Orders to View from BATTERSBY and CO., Auctioneers, 39 WESTMORELAND STREET, DUBLIN.

"WOODSIDE," SHREWSBURY ROAD. "RATHLAHINE," GREYSTONES.
THESE two most attractive Houses will be Sold by Auction, each with possession, on 30th April, and offer an unique opportunity for securing a charming residence, favourably placed in delightful surroundings. Full details on last page of this paper.
BATTERSBY and CO., Auctioneers, 39 WESTMORELAND STREET, DUBLIN.

ARDLUI, BLACKROCK.
TO LET, the above attractive Residence, standing within a well-timbered and rare shrubbed Demesne, enclosing Lawns, Flower and Fruit Gardens. For particulars apply to BENNETT and SON, LTD., House Agents, 6 Upper Ormond quay, Dublin.

65 FOR SALE, WITH POSSESSION. BRIGHTON ROAD, RATHGAR, Non-basement, electric light. Seen by appointment.—R. CHRISTIE, that address.

AUCTION Advertisements will be found on Pages 11 and 12 of To-day's Issue.

"TAMILESE," the Tea for Flavour. Packed in ¼, ½, and 1lb. Packets. Ask for it.

JOHN C. PARKES and Sons, Ltd., DUBLIN. Cedar Cylinder Churns, End-over-End & Barrel Churns, Ice-Cream Freezers.

MOIRA RESTAURANT, TRINITY STREET (COLLEGE GREEN). Two minutes from Trinity College. Charcoal Grill. P. NUGENT, Proprietor.

BROOKS, THOMAS, AND CO., LTD., DUBLIN. NOTICE TO BUILDERS. ALL MATERIALS FOR BUILDING A HOUSE, FROM BRICKS AND CEMENT TO WALLPAPER AND PAINT.

"CAPITAL" Tea. The Perfect Blend. Gives an ideal Cup of Tea—but see that the word "CAPITAL" (Regd.) is on each PACKET.

PRIMUS STOVES, genuine, 12/6. Repairs a speciality.—BOOTH BROS., DUBLIN.

ANNE LYNCH'S TEAS.

THE RED BANK RESTAURANT, LTD., 19 and 20 D'OLIER STREET. BEST VALUE IN 4-COURSE LUNCHEON AT 2/- AND A LA CARTE. NOTICE—All Drinks of Best Quality at Outside Prices. Best Oyster Bar in City.

BOOKS.—Entire Libraries or Small Collections of Books Purchased for Cash, and removed without trouble or expense to sellers. Correspondence welcomed.—SAWYER'S, Booksellers, Grafton street, London, W. 1.

TULLAMORE—The "Irish Times," the "Weekly Irish Times," and the "Irish Field" can be had immediately after the arrival of the trains from Mr. M. F. Garry, Harbour street.

SAFETY Razor Blades re-Sharpened, all makes, from 1/- doz.; post extra.—Thompson, Cutler, Nassau street.

MONEY—The Highest Advances to be obtained in Dublin on Jewellery, Silver Plate, Furniture, and valuable Chattel Property of every description, at the First Class Money Office, 85 MARLBOROUGH STREET, 85.

PRETTY WALL PAPERS.
All the best designs and newest Colourings. Patterns by post or from your Decorator.
DOCKRELL Limited, Dublin.

THOMAS HENSHAW and CO., LTD., Garden Tools, Lawn Mowers, Repairs, 3-12 Christchurch place. Works: Clonskea.

CARSON'S LIQUID PAINTS—Write for Colour-Card and Prices—Carson's, 22 Bachelor's Walk, Dublin.

INCOME TAX Recovered, Returns Filled, Super-Tax Statements Prepared.—J. T. WALLACE, Expert, 10 Nassau street. 'Phone 1585.

MOTOR Houses, Garden Shelters, Wood and Iron Portable Buildings. Illustrated booklet post free.—R. CLARE and SONS, Foxrock, Dublin.

MONEY

LENT BY POST FROM £30 TO £5,000 On Note of Hand Alone. Without Security. To Ladies or Gentlemen. Strictly Private. No charge whatever if Loan is not granted.
CAUTION TO INTENDED APPLICANTS. Do not pay any fees, railway expenses, or preliminary charges.
Genuine Lenders should not ask for them as often those who ask such charges never lend any money.
The City and County Private Finance Co., Ltd., make no charges when Loans are not granted.
Apply SECRETARY, 12 SOUTH LEINSTER STREET, DUBLIN.
THE CITY AND COUNTY PRIVATE FINANCE CO., LTD.

LOANS BY POST.
£20 TO £5,000

In any part of Ireland and Great Britain to all respectable persons on Note of Hand. Loans arranged by post without interview. No fees charged or beforehand charges.
THE STANDARD PRIVATE FINANCE COMPANY OF IRELAND, LTD.,
15 ANGLESEA ST., DUBLIN.
J. C. WALSHE, Secretary.

COALS.

COALS.
WALLACE BROS., LTD.

THIS DAY'S PRICES:		
BEST ORRELL	52/-	Per Ton
BEST WIGAN	48/-	Per Ton
BEST KITCHEN	44/-	Per Ton
BEST SCOTCH HOUSE	40/-	Per Ton

Delivered in the City.
Special discount of 2/- per ton if cash paid with order.
Small additional charges are made for delivery beyond old City boundary or on quantities of less than one ton.
23 WESTMORELAND STREET. Telegrams—"... Dublin." Telephone—2999 and 3000.

(CONTINUED FROM PREVIOUS COLUMN)

NICHOLS'
'Phone—276. 'Phone—276.
FUNERAL AND CARRIAGE ESTABLISHMENT, Lombard street (Westland Row). Coffins, Hearses and Every Requisite. Economy and Punctuality.

FUNERAL REQUISITES OF EVERY DESCRIPTION.
WALLER,
49 and 50 DENZILLE STREET (Merrion Square).
SALOON MOTOR HEARSE.
Private Mortuary. Wires—"Undertaker, Dublin."
'Phone—131.

MILLER AND CO., BRAY. FUNERAL Directors. Superior Motor Hearses. 'Phone—Bray 117. Wires—"Collier, Bray."

RAMSAY. Phones 1159, B.B., 491. Florists to H.M. the King. 50 NASSAU ST.

WREATHS, FLORAL DESIGNS. Telegrams: Violets, Dublin. Nurseries, Ballsbridge.

WATSON'S WREATHS. Telegrams—"Quickness, Dublin." 31 NASSAU ST. Tel.—2578. WATSON'S Nurseries, Killiney.

"SAY IT WITH FLOWERS."
BOUQUETS, WREATHS, ANY FLORAL DESIGN.
M. & G. JAMESON,
21 NASSAU STREET, DUBLIN.
'Phone—1267. Telegrams: Shamrock, Dublin.

SECONDHAND Two-Seaters at moderate prices. For full particulars write GRAFTON MOTOR CO., 43 Grafton street, Dublin.

HAVE you ever been through WICKLOW GAP? The best way there is—Buy a FORD.—AUTOCARS (IRELAND), LTD., 19 Chatham st.

MORRIS One Ton Trucks, price £185.—G. A. BRITTAIN, LTD., Hatch street, Dublin.

MORE Business Wanted? Why not supply your travellers with Ford Cars and make double the number of contacts on each journey.—R. W. Archer and Co., 65 Lr. Mount st., Dublin.

£244, FREIGHT and Duty Paid, is the price of the 4-Seater All-British Standard, the Car that set the light car fashion years ago.—R. W. Archer and Co., 65 Lr. Mount st.

FORD Cars and everything for the Ford.—SMITHFIELD MOTOR CO., LTD., SMITHFIELD, DUBLIN.

CHOOSE THE CHOICEST.
JACOB AND CO.'S
LADY'S OWN
CHOCOLATES.
FOUR SHILLINGS PER LB. BOX.

FOR SALE, "Raheen," Palmerston Gardens, Rathmines; one of the most compact houses in Dublin; built by the late owner for his own use; containing 3 reception rooms, cloak room, 4 bedrooms, maid's room, large linen room, bath (h. and c.), 3 w.c.'s, spacious conservatory, garage, covered cemented yard, with out-offices; beautifully laid-out and well-stocked garden. All in perfect condition. Can be seen every afternoon, April 20th to 25th, from 3 to 6 o'clock.

TO LET, £75 a year, free (yearly tenancy if desired), 10-roomed House, newly painted and decorated, with usual out-offices, and 4 acres; half-mile from Castlebellingham, Co. Louth.—"Z 3566, House," this office.

THIS IS YOUR WEEKLY REMINDER
THAT POVERTY PREVAILS TO AN ENORMOUS EXTENT IN THE CITY OF DUBLIN.
Your Help in Lessening it is Urgently Needed by "Dublin's Oldest Charity,"
THE SICK AND INDIGENT ROOMKEEPERS' SOCIETY.
OFFICES: 2 PALACE STREET, DUBLIN.

MADE-TO-MEASURE SUITS FROM 70/-
EVERY GARMENT GUARANTEED MADE IN OUR OWN WORKROOMS.
We offer an enormous choice of Fine Materials (including Genuine Irish Tweeds) for you to select from: Light, Dark, and Medium Shades, in all Fashionable Colourings and Designs.
We use the BEST Quality Linings and Fittings Throughout and cut your suit yourself.
WHOLE RANGE OF PATTERNS SENT WITH THE GREATEST OF PLEASURE.
HYAM'S,
33-34 WESTMORELAND STREET, DUBLIN.

BELFAST READERS
The Irish Times is due to arrive in Belfast at 9.10 a.m. If it is not delivered within a reasonable time please communicate with our Branch Office, 139 Royal Avenue.

LEGAL NOTICES.

STATUTORY NOTICE TO CREDITORS.
WILLIAM HERBERT, late of Ballyea, Templekelly, Killaloe, in the County of Tipperary, Farmer, Deceased.
Notice is hereby given, pursuant to the Statute 22nd and 23rd Vic., Cap. 35, that all persons claiming to be creditors of, or to have any claims against, the estate of the above-named Deceased, who died on the 27th day of May, 1924, are hereby required, on or before the 30th day of April, 1925, to furnish (in writing) the particulars of their claims to the undersigned Solicitors for John Herbert, to whom Letters of Administration, with Will annexed, were granted on the 4th day of April, 1925.
And Notice is hereby further given that after the said 30th day of April, 1925, the said John Herbert will distribute the assets of the said Deceased, having regard only to the claims of which particulars have been received, as aforesaid.
Dated this 9th day of April, 1925.
MICHAEL GLEESON and SON, Solicitors for the said John Herbert, 12 Summerhill, Nenagh.

Gazette Notice—Adjudication—Public Sittings.—17.

SAORSTAT EIREANN.
HIGH COURT OF JUSTICE.
IN BANKRUPTCY.
JOHN TARRANT, trading as J. Tarrant and Co., of 14 George's street, Enniscorthy, in the County of Wexford, Grocer, was on the 7th day of April, 1925, adjudged Bankrupt.
Public Sittings will be held before the Court, at The Law Courts, The Castle, Dublin, on Friday, the 8th day of May, 1925, and on Friday, the 22nd day of May, 1925, at the hour of eleven o'clock in the forenoon, whereat the Bankrupt is to attend, and to make a full disclosure and discovery of his estate and effects. Creditors may prove their debts, and at the first sitting choose a Creditor's Assignee. At the last sitting the Bankrupt is required to finish his examination.
All persons having in their possession any property of the Bankrupt should deliver it, and all debts due to the Bankrupt should be paid to A. G. Hollinshead, Official Assignee, The Law Courts, The Castle, Dublin, to whom Creditors may forward their affidavits of debt.
W. A. T. COBBE, Acting Deputy Registrar.
J. L. SCALLAN and CO., Solicitors, 25 Suffolk street, Dublin.

LMS
LONDON MIDLAND AND SCOTTISH RAILWAY
ENGLISH CUP FINAL AT WEMBLEY
APRIL 25th, 1925.
ON FRIDAY, APRIL 24th, EXCURSION TICKETS
Available for 8 days will be issued from
DUBLIN TO LONDON (Euston)
BY THE NIGHT MAIL SERVICE via Dun Laoghaire and Holyhead.
For Fares and full particulars see small bills.
H. G. BURGESS, General Manager.

BRITAIN IS PROUD OF THE SUPREME SUNBEAM. THE GREATEST TOURING CAR IN THE WORLD.
LINCOLN AND NOLAN, LTD., 57 and 58 LOWER BAGGOT STREET, DUBLIN.

SPRING SHIRTS AND PYJAMAS. Immense Variety. LATEST STYLES. SHIRTS with Collars to match, soft and stiff, 9/6 to 18/6. PYJAMAS, 10/6 to 55/-. GRANDY, ST. STEPHEN'S GREEN.

WOOD BEDSTEADS, IN OAK AND MAHOGANY, AT MODERATE PRICES. PIM BROTHERS, LTD., EXCHEQUER ST., DUBLIN.

EDWARD FINCH & SON, UPPER CAMDEN ST., DUBLIN. PAINTING, PLUMBING AND ELECTRIC LIGHTING.

Leverett & Frye, Limited,

Grocers & Provision Merchants, of Dublin and Country,

Find themselves unable to accede to certain demands made by the Irish National Union of Vintners, Grocers and Allied Trades Assistants.

Unfortunately the above-named Union have thought fit to call out their Members while the demands are under discussion, with the result that Leverett & Frye's Staffs are seriously reduced in numbers, and for the time being it is not possible for Leverett & Frye to give that prompt service and quick delivery for which they have a reputation.

They hope that the disagreement will be speedily adjusted, in the meanwhile, customers who can manage to take their purchases home with them will be spared the delay and inconvenience consequent upon the present state of affairs.

BOARDING AND HOTELS.

ATTRACTIVE Residence, Ray's, Fitzwilliam place. Every comfort and moderate charges. 'Phone 4600.

AT Southern Hotel, 52 Lower Baggot street, Dublin. Most comfortable. Moderate terms.—Miss Sheehy, Proprietress.

AT Mayfair Hotel, 30 Lower Baggot street, Dublin—Acme comfort, cleanliness, excellent cuisine. 'Phone 3677.

ANTISEPTIC Electrolysis Removes Hair permanently, without mark. Consultations free.—Miss Read, Certified Specialist, Second Floor, 4 Dawson street. Hours, 10-5.

DUBLIN—Fitzwilliam Hotel, 11 Upper Fitzwilliam street, highly recommended, comfortable; moderate terms; central.

COLWYN Bay—Rhos-on-Sea—"Inishmore," Private Hotel; magnificent position, facing sea; pier; golf; choice cuisine.

DUN Laoghaire, "Hopeview" Private Hotel, Adelaide street—Cleanliness, comfort, attention; moderate terms.

GREYSTONES—Bayview Private Hotel, facing sea; comfortable, good cuisine; terms moderate.

HARROGATE—Cathcart House Private Hotel, Stray; near station and Wells. 'Phone 402.

LEA House, 93 Pembroke road—Select Private Hotel; Paying Guests. 'Phone Ballsbridge 956. Garage.

LONDON—Bed, Breakfast, and bath, 6/-; Full Board, ... Leicester Square, W.C.

MINERVA Hotel, 7 Gresham terrace, Dun Laoghaire. Comfortable, convenient and moderate. Telephone 339.—J. E. Kenny.

SELECT Private Hotel, 14 Lower Leeson street.—Visitors to city can have excellent accommodation; personal attention; moderate charges.

VALE of Avoca—Valley Hotel, Woodenbridge; fishing, golf; terms from 50/-.—H. Murphy, Manager.

10 FITZWILLIAM square—Attractive Rooms; Bed, Breakfast, bath, moderate. 'Phone 1807.

RAILWAYS.

GREAT SOUTHERN RAILWAYS.
LEOPARDSTOWN RACES,
TO-DAY (SATURDAY), 18th APRIL, 1925.
Frequent Service of SPECIAL TRAINS will run between HARCOURT STREET and FOXROCK before and after the RACES. The ordinary Public Fares on the Harcourt Street Line will be withdrawn from 11.0 a.m. until 3.30 p.m.
Return Fares from Harcourt Street to Foxrock during these hours will be:
FIRST CLASS, 3/-. THIRD CLASS, 2/-.
Return Fares from HARCOURT STREET to RANELAGH, MILLTOWN, DUNDRUM, STILLORGAN, CARRICKMINES and SHANKILL will be the special fares mentioned above.
Fares from Ranelagh and Milltown to Stations mentioned will be same as Special Fares from Harcourt Street from 11.0 a.m. to 3.30 p.m.
Return Fares from Bri Chualann, Shankill and Carrickmines to Foxrock, and from Bri Chualann to Shankill and Carrickmines, from 11.0 a.m. to 3.0 p.m., will be:
FIRST CLASS, 1/10. THIRD CLASS, 1/-.
7.0 a.m. and 9.10 a.m., ex Wexford, will stop at Foxrock.
5.5 p.m. Harcourt Street to Bri Chualann will be cancelled.

CURRAGH RACES,
21st, 22nd and 23rd APRIL, 1925.
On each day of the Races Special Trains (1st and 3rd Class) will leave Kingsbridge for the Curragh Siding at 12.0 noon, 12.40 p.m. and 1.0 p.m., returning immediately after the last Race.
RETURN FARES FROM KINGSBRIDGE:
FIRST CLASS, 8/-. THIRD CLASS, 5/-.
Tickets available on date of issue only.
On each day of the Races a Special Train will leave Maryborough for the Curragh Main Line Platform at 12.45 p.m., returning at 5.25 p.m.
On each day of the Races Return Tickets at Single Fares will be issued to the Curragh by Morning Trains from Cork, Limerick, Clonmel, Cashel, Nenagh, Birr, Mountmellick, Waterford, Kilkenny, Athlone, Banagher, Hazlehatch, Tullow, and intermediate stations, available for return on either date.
FARES FROM CLONDALKIN AND LUCAN EACH DAY:
FIRST CLASS, 8/-. THIRD CLASS, 5/-.
Tickets available for Return on date of issue only.
M. F. KEOGH, General Manager.
Kingsbridge Station, Dublin, April, 1925.

READERS. BELFAST
The Irish Times is due to arrive in Belfast at 9.10 a.m. If it is not delivered within a reasonable time please communicate with our Branch Office, 139 Royal Avenue.

Donore Castle CIGARETTES
Pure Virginia (American)
TEN FOR 6d. TWENTY FOR 1/4
T. P. & R. GOODBODY, LTD., DUBLIN.

HOTELS AND HEALTH RESORTS.

MORAN'S HOTEL, DUBLIN. RE-OPENED. BUSINESS AS USUAL. Telephone—No. 914. F. A. MORAN, Proprietor.

SALTHILL HOTEL, MONKSTOWN, CO. DUBLIN. Kingstown "Dunleary" Golf Links 10 minutes from Hotel. Visitors staying at this Hotel can have meals at the Royal Hibernian Hotel, Dublin, which is under the same management. LUNCHEONS, AFTERNOON TEAS, AND DINNERS. BANQUETS AND WEDDING BREAKFASTS.

SHELBOURNE HOTEL. THE PREMIER DUBLIN HOTEL. LUNCHEONS, AFTERNOON TEAS, AND DINNERS. BANQUETS AND WEDDING BREAKFASTS. THE BEST CELLAR AND APPOINTMENTS.

GROSVENOR HOTEL, DUBLIN (Opposite Westland Row Station). COMFORTABLE MODERN HOTEL. Table d'Hôte and à la carte Luncheons and Dinners. SPACIOUS LOUNGE. TELEPHONE—2741. Terms moderate. Apply Manageress.

'Phone—2399. Telegrams—"Rest, Dublin." ROSS'S HOTEL, PARKGATE ST., KINGSBRIDGE. NEAREST HOTEL TO GREAT SOUTHERN RAILWAY TERMINUS. Comfortable and Moderate. J. S. ROSS, Proprietor.

FOUR COURTS HOTEL, INNS QUAY, DUBLIN. 100 BEDROOMS, with hot and cold water. Lounges, Tea Rooms, Restaurant. Table d'Hôte Luncheon, 1 to 3 o'clock, 2/-. Table d'Hôte Dinner, 6 to 8 o'clock, 4/-. Wedding Dejeuners a Speciality. FREE GARAGE. BUICK SALOON CAR FOR HIRE. 'Phones, 5321, 5322. Wires, "Excel, Dublin." H. G. KILBEY, Managing Director.

DOLPHIN HOTEL AND RESTAURANT, 49 ESSEX STREET (Parliament street), DUBLIN (2 MINUTES FROM THE LAW COURTS). BEDROOMS—Single, 4/-; Double, 7/6. LUNCHEONS ....from 12.30 o'clock. DINNERS.............from 5.0 o'clock. Telephone—2784. Telegrams—Dolphin, Dublin.

STANDARD HOTEL, DUBLIN. A FIRST CLASS COMFORTABLE HOTEL. Hot and Cold Water in Bedrooms. Central Heating. Lift. Wedding Breakfasts. BEDROOM AND BATH FROM 8/-. NO GRATUITIES.

THE CALEDONIAN HOTEL, SOUTH GREAT GEORGE'S STREET (Next Dockrells), Dublin. FIRST CLASS COMMERCIAL and FAMILY HOTEL. Everything up-to-date. Commercial representatives specially catered for. 30 Bedrooms, Diningrooms, Drawingrooms, etc. Night porter. High class Cuisine and moderate charges. Tele.—2331. Miss McCLENAGHAN, Proprietress.

THE CENTRAL HOTEL, EXCHEQUER STREET AND GEORGE'S STREET, DUBLIN. The Leading Commercial and Family Hotel. Over 100 Most Comfortable Bedrooms. 50 of the finest Stockrooms in Ireland. Electric Lift. Nearest Hotel to Law Courts. Telegraphic Address: Central, Dublin. Telephone: 2966, 2967. Trunks: 4579.

POWER'S HOTEL, KILDARE STREET, DUBLIN. Fully Licensed. Central. Moderate. Own Motor Service for the Comfort and Convenience of Visitors. Trains and Boats met by Appointment. Telephone 408.

ROYAL HIBERNIAN HOTEL. OPEN TO NON-RESIDENTS FOR ALL MEALS. BANQUETS AND WEDDINGS SPECIALLY CATERED FOR.

CLARENCE HOTEL, WELLINGTON QUAY. | EXCHANGE HOTEL, PARLIAMENT STREET. DUBLIN. For the home comfort and attention, Which make for an enjoyable visit. EXCELLENT CUISINE, REASONABLE CHARGES.

HOTEL PELLETIER, 21-22 HARCOURT STREET. Terms moderate. Very central. Tram passes the door. Telephone—51520.

HOTEL GERARD, HARCOURT STREET, DUBLIN. One minute from Station. Tram stops at door. Open to Non-Residents. Winter Terms from £2 10/-. Apts., Wft. from 5/6. 'Phone 51615.

GALLAGHER'S HOTEL (Late Buswell's Hotel), MOLESWORTH STREET. Best situation in City, next Museum and National Library. Special Winter Terms. 'Phone—2468.

WAVERLEY HOTEL, HOWTH SUMMIT. NOW OPEN. TELEPHONE—HOWTH 31.

GRAND HOTEL, MALAHIDE. 15 MINUTES FROM DUBLIN. IDEAL FOR THE EASTER HOLIDAYS. Beautifully situated in own grounds. Adjacent to Island, Shore, and Portmarnock Links. Electric light. Steam heated. Hot Sea and Fresh Water Baths. Special Winter and Week-end Terms. 'Phone—11 and 19. Wires—"Hotel."

SALT
Agricultural SALT
Apply: Flower & McDonald, DUBLIN

HOTELS AND HEALTH RESORTS.

LE BRISTOL, NEW HOTEL, NOW OPEN IN PARIS. 112 FAUBOURG, SAINT HONORE. 200 ROOMS, 160 BATHROOMS. SAME MANAGEMENT AS THE JAMMET'S RESTAURANT IN DUBLIN. BEST ATTENTION RESERVED FOR IRISH GUESTS. Telegraphic Address—BRISTONORE, PARIS. Proprietors—JAMMET and CO.

SPEND EASTER AT STRAND HOTEL, ROSSLARE. WHY GO ABROAD FOR HOLIDAYS AND HEALTH? Excellent Cuisine. Splendid Golf. 'Phone—Rosslare No. 1. Wires—Kelly, Rosslare.

CENTRAL LONDON. Reasonable terms and exceptionally attractive inclusive rates. HOTEL GWALIA, UPPER WOBURN PLACE, LONDON, W.C.1. Near Euston, King's Cross, St. Pancras, and within easy reach of the West End, City and Theatreland. Comfort and Refinement. Beautiful Restaurant. Orchestra daily during Luncheon and Dinner. Telephone on all floors. Running hot and cold water in every bedroom. Central Heating. 'Phones—Museum 5104-5. 'Grams—Gwaliatel, London.

LONDON—MORTON HOTEL, Russell square, W.C.—Comfortable and Central; French Chef. Night Porter. Inclusive terms, 12/6 daily, or 4 guineas weekly.

LONDON—Ascot Hotels, 80 Guilford st. and 54 Bernard st., Russell st. Beautifully furnished. Near Tube Station. Bed and Breakfast from 6/6 to 8/6. 'Phone—994 Museum. Prop., J. H. Shorrocks.

LONDON—TAVISTOCK HOTEL (Family), Covent Garden, W.C.2 (2 mins. Tube Sta.); bedroom, breakfast, bath, attendance, from 8/6.

PARKSIDE, 11 LANCASTER GATE, W. 2.—First-class Private RESIDENTIAL; good cuisine, personal attention; gas fires all bedrooms; minute Hyde Park, Tube, 'buses.

LONDON—DEAN HOTEL, 87 Oxford street. Most central. Lift. Night Porter. Stock Rooms. Bed, Breakfast, Bath, from 8/6. Telegrams "Teldeanho," Westcent. 'Phone, Gerrard 8710.

LLANDUDNO—"Ormescliffe," Comfortable Hotel, facing sea; accom. 250. Orchestra; Dances each evening. Wireless Concerts. Mod.

LLANDUDNO—The Hydro, Neville Crescent. 150 rooms; excellent cuisine; separate tables. Turkish, Russian and Sea Water Baths. Garage Free. Telegrams—"Hydro." Telephone—268.

LLANDUDNO.—CHATSWORTH HOTEL, facing sea, near pier. Gas fires in bedrooms. Dancing. Inc. Tariff, Mrs. BAGLEY. Tel. 369.

LLANDUDNO—MERRION Boarding Estabt., South Parade, Grand Promenade. Overlooks bay. One min. Pier and Pavilion. Close to Golf Links and all places of amusement. Electric light; separate tables. 'Phone 363.—Misses Nooney, Proprietresses.

LLANDUDNO—"BELLE VUE" BOARDING EST., premier position opposite Pier; good homely table. Write PROPRIETRESS.

ANGLESEY. BAY HOTEL, RHOSNEIGR. FIRST CLASS. EXCELLENT GOLF. TENNIS. TROUT FISHING. Electric Light all Rooms. FULLY LICENSED. OPEN APRIL 7th. Tel.—18, Rhosneigr.

ISLE OF MAN for Happy Holidays. Special attractions and reduced terms during June. T.T. Races June 15, 17 and 19. Guide, apt. list, sailings, etc., free—J. K. Clague, Official Advt. Dept., I.O.M.

CONWAY, N. WALES. OAKWOOD PARK HOTEL. Most beautifully situated in the Principality. Golf every day, three minutes' from door, 18 holes. Resident Professional. Ballroom, spring floor. Electric light, Billiards, Tennis, Rough Shooting over 20,000 acres. Own farm and garden produce. Send for illustrated tariff. Tel.—25 Conway. Telegrams—"Oakwood, Conway."

HARROGATE—Spa Hydro., King's road. (Tel 409), nr. Baths, Pump Room. From 10/6 day.

HOTELS AND HEALTH RESORTS.

KINGSTOWN. HOTEL CARLISLE. Magnificently situated over East Pier, commanding beautiful views of Dublin Bay, Howth. SPECIAL EASTER ARRANGEMENTS. PARTIES CATERED FOR. Most Comfortable. Adjacent to Golf Links. Lounge and Billiard Rooms. One minute from Station, Mail Steamers and Baths. Afternoon Teas served in Lounge or Gardens. Open to Non-Residents. Tariff on application to the Manageress. 'Phone—119.

KINGSTOWN. WAVE CREST HOTEL. Ideally situated, facing sea; beautiful views Howth Head, etc.; one minute from Pier, trains and tram. High class Cuisine. Special Winter Terms. 'Phone—153 Kingstown.

DUN LAOGHAIRE (KINGSTOWN) PIER HOTEL. Beautifully situated facing Pier. 'Phone—Kingstown 113.

'Phone—77. AVENUE HOTEL, 'Phone—77. DUN LAOGHAIRE (Kingstown). Open to NON-RESIDENTS. COMFORTABLE MODERN HOTEL. Roof Garden, Electric Light. MODERATE TARIFF.

DUN LAOGHAIRE. BELLVIEW HOTEL. FIRST CLASS. EXCLUSIVE. RENOWNED FOR ITS EXCELLENT CATERING. House next door added, with large Drawingroom, Smokeroom, Lounge and ten Bedrooms; newly decorated and refurnished throughout. Electric light. Garage, with inspection pit, free. Moderate Tariff. MISS GILLIGAN, Proprietress.

GROSVENOR HOTEL, DUN LAOGHAIRE. VERY COMFORTABLE. GOOD CATERING. Ideally Situated, Best Position on Sea Front. MODERATE TERMS. 'Phone—Kingstown 284.

THE GOLF HOTEL, GREYSTONES. CLOSE TO RAILWAY STATION, GOLF LINKS, AND THE SEA. SPECIAL HOME COMFORTS AND REDUCED TERMS TO RESIDENTIAL VISITORS. VEGETABLES FROM HOTEL GARDENS. MOTOR GARAGE. Telephone—52, Greystones. Apply to the MANAGER.

LEWIS'S CENTRAL HOTEL AND RESTAURANT (Fully Licensed). GREYSTONES, CO. WICKLOW. Our own Vegetable Garden and Poultry Produce. Free Garage. Terms Moderate. Late Manager of the D.B.C., O'Connell street, and Stephen's Green Club. 'Phone—Greystones 67.

GREYSTONES.—BRAEMAR PRIVATE HOTEL. Overlooking sea. Comfortable, homely. Excellent Cuisine. Mrs. GORMAN.

RATHDRUM. THE RAILWAY HOTEL. GOOD CENTRE FOR FISHING AND SHOOTING. Lounge Ballroom, Comfortable Bedrooms, Bathrooms (h. and c. water), Electric Light. Combined Rail and Hotel Tickets.

SOUTHPORT—THE BIRKDALE PARK. Smedley Hydropathic. Healthiest and most bracing situation, near Golf Links. Extensive Grounds. Hard and Grass Tennis Courts. Magnificent Ballroom. Garage. Finest equipped Hydro in the North. Complete Suite of Baths. 'Phone 387, Birkdale. Tariff, apply Miss McBride, Manageress.

FRAGRANCE when smoking a pipe is much enhanced when the pipe is a "Peterson"
Of all good Tobacconists and from KAPP & PETERSON, Ltd. 55 Grafton St., 117 Grafton St. and 56 Lower Sackville Street

PESTERRE'S RIDING SCHOOL. NEW PREMISES AT 11 MONTPELIER HILL. EXTENSIVE LIVERY. HUNTERS AND PARK HACKS FOR HIRE OR SALE. RIDING LESSONS GIVEN IN SCHOOL UNDER PERSONAL SUPERVISION. Proprietress—Miss H. CROASDAILE. Phone 2675.

HOTELS AND HEALTH RESORTS.

ST. ANN'S HILL HYDRO. HEALTH RESORT. Mild Winters. Ideal for Change of Air, Rest, and Convalescence. The Baths (under Medical Supervision) are well equipped and thoroughly up-to-date. High Standard of Comfort. Steam Heating. Electric Light. PROSPECTUS on application to Secretary, the Hydro, St. Ann's Hill, Co. Cork. WIRES—"Hydro, St. Ann's Hill." TELEPHONE—"No. 2 Blarney."

KILKEE, CO. CLARE. MOORE'S HOTEL. OPEN FOR THE SEASON. TERMS VERY MODERATE FOR MAY AND JUNE. Apply MRS. WATERS, Proprietress.

ST. ANNES-ON-SEA. LINDUM HYDRO HOTEL. Occupies the most attractive site on the South Promenade. 42 Bedrooms. All modern conveniences. Terms moderate. Phone 278.—B. PRICE.

FOR THE COMPLEXION. "THE ARBUTUS" TOILET SOAP IS UNRIVALLED. PRICE 1/6 PER BOX. DIXON & CO., THE ERNE SOAP AND CANDLE WORKS, DUBLIN.

HORSES.

Wires—"Sewell's, Dublin." Telephone—674.
SEWELL'S, DUBLIN.
NEXT AUCTION AT THE REPOSITORY ON THURSDAY NEXT, APRIL 23rd, HUNTERS, HARNESS HORSES, Etc., including:—
TO ALL WHOM IT MAY CONCERN, SOLD FOR KEEP, ETC. Without Reserve.
Skewbald Pony, gelding, about 13 hands high.

ANNUAL PUNCHESTOWN AUCTIONS
AT THE REPOSITORY ON THURSDAY, APRIL 30th,
160 LOTS of Hunters from all parts of Ireland, including the Meath Hunt Horses, Kildare Hunt Horses, Mr. Richard Burke's Stud, etc., etc.
LIST ABOUT TO CLOSE. FURTHER ENTRIES SHOULD BE POSTED AT ONCE.
FRIDAY MORNING, MAY 1st (to finish in time for Racing).
HUNTERS, HARNESS HORSES, etc.
Entry forms on application.
SEWELL, SON & SIMPSON (LTD.), AUCTIONEERS.

HORSES. HARVEY'S HORSES WORM AND CONDITION POWDERS.
THE REMEDY FOR WORMS AND LOW CONDITION. MOST ESSENTIAL IN THE SPRING. USED IN ALL THE LEADING STUDS, TRAINING AND PRIVATE STABLES. Boxes of 15 Powders, 3/6 each, or with Special Physic Ball, 4/3. "Special" Boxes for 3 Foals or 2 Yearlings, 3/6 each. OF MOST CHEMISTS.

LOTUS & DELTA
Shoes of Standing

DELTA A838 28/6

YOUR COMFORT and your credit alike require a perfect fit in shoes. And this you can always find among the Lotus & Delta sub-sizes and cross-sizes.

STEPHENS & BOURKE
26 Stephen's Green, 13 Kildare Street, 14 College Green (Men Only), 79 Rathmines Road, 38 Mary Street (Late Doyle's), 14 South Great George's Street

CLERYS EXCURSIONS. Wonderful Fares
CLERYS Grand Celebrations
Next Week's Excursions To Clerys Grand Celebrations

From Wexford & The Sth.-East. Tuesday Next, April 21st.

Leaves		Return Fare.
WEXFORD	8.1	8/6
ENNISCORTHY	8.50	8/0
FERNS	9. 5	5/6
CAMOLIN	9.10	5/6
GOREY	9.25	5/0
ARKLOW	9.45	4/6
WOODENBRIDGE	9.55	4/0
SHILLELAGH	9.55	5/0
TINAHELY	10.12	5/0
AUGHRIM	10.43	4/6
AVOCA	10. 0	4/0
RATHDRUM	10.15	3/6
RATHNEW	10.30	3/0

Arrives 12.0 noon, Westland Row; Leaves 7.10 p.m. Return train to Shillelagh, Tinahely and Aughrim, at Westland Row 5.45 p.m., or Harcourt St. 6.5 p.m.

Kingscourt & The Nth. Midlands. Wednesday Next, April 22nd.

Leaves		Return Fare.
KINGSCOURT	9.40	4/6
KILMAINHAM WOOD	9.48	4/6
NOBBER	9.55	4/0
WILKINSTOWN	10. 5	3/6
NAVAN	10.21	2/6
ATHBOY	9.50	3/6
TRIM	10. 5	3/0
KILMESSAN	10.35	2/6
DRUMREE	10.45	2/6
DUNBOYNE	11. 0	1/6

Arrives Broadstone 11.35 a.m. Returns, 7.15 p.m.

Galway & The West Midlands. Thursday Next, April 23rd.

Leaves		Return Fare.
GALWAY	8.0	8/6
ATHENRY	8.20	7/6
LOUGHREA	8. 0	8/0
ATTYMON	8.35	7/6
WOODLAWN	8.45	7/0
BALLINASLOE	9. 0	6/6
ATHLONE	9.30	6/0
MULLINGAR	10.15	4/6

Arrives Broadstone 11.40 a.m. Returns, 7.40 p.m.

Clerys announce that the Excursions are available for everybody desirous of coming to Dublin, whether they come to Clerys or not, but the fare will be refunded in full to purchasers of £5 or upwards at Clerys. Augmented Tram Service from Stations to Clerys.

CLERYS
STUPENDOUS CELEBRATION SALE TO-DAY
SCHOOL OUTFITTING BARGAINS

Stroll through Clerys every day during the Celebrations. The magnificent Building—Dressed in Birthday Decorations and Spring Blossoms—is an enchanting sight. Delightful String Orchestra plays every day.

Girl's Tunic Regulation Gym. of fine quality Navy Serge. Tailor-made, box pleated, wide braid finished girdle. Sale Price for Size 24 ins. **6/11** (Rising 1/- per 2 inches.) Blouse for Tunic, in White Cotton; Size 1, 3/6 (rising 6d. per size). In Cream Winceyette, 4/11. Knickers as worn with Tunic, also 14 ins., 1/3 (rising 3d. per size).

Schoolgirl's Dress in Navy Serge Cloth, deep bodice on kilted skirt, bodice trimmed black braid, red or white coloured stitching and buttons. Price, for size 27 inches **10/-** (Rising ... per size.)

Practical Frock for Schoolgirl of Celanese Fabric, long bodice neatly gathered at sides, finished turned down collar and cuffs and long bow of ribbon at neck. Colours: Navy, beige, cinnamon, mauve. Price, for size 27 inches **19/11** (Rising 2/- p. size)

Useful **Frock for School Wear**, in **Fancy Marocain Cloth**, trimmed two panels of pin tucks, Peter Pan Collar, finished tabs, trimmed embroidery. Colours: Almond, navy, rust. Price, for size 30 ins. **35/-** (Rising 2/- per size.)

Schoolgirls' Sou-wester, Coat Raglan Shape, double-breasted, adaptable collar, can be fastened close at neck, wind straps to cuffs, finished 2 pockets. Colours: Black and Tan. Sizes 27-inch to 36-inch **12/9** 39 to 45-inch, 13/9. Hat to Match, 2/9.

Inexpensive and Practical School Coat, made in Navy Velour Cloth, beautifully tailored adaptable collar, belted and finished 2 pockets. Price, for Size 27ins. **29/11** (Rising 2/- per 2-inch).

Girls' Sleeping Suit in **Cream Winceyette**, trimmed contrasting coloured binding in pretty shades of Pink, Sky, Lemon, Mauve; Jumper shape. Price, for Size 39 to 42in. **6/11**

Wonderful Anniversary Bargain Boys' Suits—Smart, hard-wearing, all-wool Tweeds, half-belt back or plain, open knee knickers, perfectly cut and well finished, in handsome Grey colourings. Fit 7 to 14 years **21/-**

Huge Sale Bargain Boys' Flannel Suits—Boys' Flannel Jacket and Shorts, in reliable grey flannel, light and medium shades, for hard school and sports wear. Fit boys 7 to 14 years **12/6** Better qualities, 15/6, 19/6, 25/, and 35/-.

School Trunk Bargain Good Large Size Trunk of 3-ply Birchwood covered brown canvas, 3 hard wood hoops, metal elbows, stripe lined, 2 locks and tray. Sale Price **18/11**

School Travelling Rug Great Bargain Warm Plaid Woollen Travelling Rugs, for travelling, dormitory or studying. Worth 20/-. Clerys Price **12/6**

Bargain Boys' School Boots Boys' Best Black Box Derby Boots, good serviceable soles, broad fitting. Sizes 7 to 10. Bargain Price **7/6** 11 to 1, 8/11; 2 to 5, 9/11.

School Satchel Bargain Solid Leather Black or Brown School Satchels, two strap and buckle fasteners, solid leather throughout, outside pockets. Anniversary Price **5/6**

Remarkable Anniversary Bargain Boys' Waterproof Coats—Wonderful offer of Boys' hard wearing Waterproof Coats, all double-breasted, full belt. Fit boys 6 to 14 years. Bargain each **11/6**

Wonderful Anniversary offer Boys' Pyjamas—Famous "Clero" Brand Pyjama Suits, made from fine Winceyette, all wash and wear well, cream grounds, with mauve, pink, sky, blue stripes. Size 24 ins. Sale Price **4/11**

CLERY & CO., LTD., DUBLIN

Motor Matters, Lorries, Bicycles, &c.

Free State Prices for Morris Cars

Cowley 11.9 Models			Oxford 14/28 Models	
Two Seater	£212	CARRIAGE EXTRA ON ALL MODELS.	Two Seater	£296
Four Seater	£230	TWELVE MONTHS FULL INSURANCE.	Four Seater	£326
Occasional Four	£224	Balloon Tyres Standard.	Coupe	£350
Limousine Coupe	£255	12 MONTHS FREE Mechanical Service.	Cabriolet	£420
			Saloon	£444
			Front Brakes extra	£12

G. A. BRITTAIN, Ltd., HATCH STREET - - DUBLIN

Improvements . . . . lots of them, in
The Good MAXWELL
F. M. Summerfield Ltd.
138 Lower Baggot Street - - Dublin
Easy Payments Arranged. Prices from £310. K.A.A

The HILLMAN Car
is wonderful value for £375

Its stoutly built chassis, well sprung and distinctive body will withstand the jolting of the roughest country roads without discomfort to its passengers. Fitted with rigid side screens, it is in bad weather a closed-in model and in good weather an open car—11 h.p. 4cyl. engine, high tension magneto, two head lights and two side lights on wings; coachwork, mechanism and upholstery of highest standard. Sold duty and carriage free by
BUCKLEYS MOTORS, LTD.
34 LR. ABBEY ST., DUBLIN. 'Phone 3581.

THE RILEY CAR
Has deservedly enjoyed popular favour for 27 Years.
The present Models maintain the Firm's High Reputation.
To be seen at the Agents—
GRADY, Dawson St., DUBLIN.

MOTORISTS.
Your new car will cost the same no matter where you buy it, but we give
FREE SERVICE AFTER ALL SALES.
Consider what this means to you. We can supply any make of car, and are prepared to place our experience at your disposal in selecting a car to suit your individual requirements.
Our Repair Service cannot be excelled. PERSONAL supervision of all work, and EVERY job GUARANTEED.
RUDD & HALPIN,
'Phone 967. 10 UPPER DOMINICK STREET.

The Famous
TRIUMPH MOTORS

Triumph Cars.		Triumph Motor Cycles.	
Model De Luxe Two Seaters, with Double Dickey	£395	The Renowned "P" Model	£52/15
Model De Luxe Four Seaters, all weathers	£395	All other Models in Stock.	
Weyman Saloon	£525	*Immediate Delivery from Stock.*	

Above Prices Duty and Carriage Paid. Free Tuition and Delivery.
ANDREW J. DOYLE - TRIUMPH AGENT
51 South King Street (next Gaiety Theatre), Dublin.
TELEPHONE 2721. TELEGRAMS "GEARS."

MOTOR CARS.

ARIEL 9 h.p. 2 Seater Chummy, little used, demonstration model, £150; Briscoe 4 Seater, 18 h.p., little used, £70; Buckingham 10/12 h.p. 2/3 Seater, £70; Rover 1922 4/5 Seater, repainted and furnished, £250. All seen Walton's Garage, Trinity street. T

AT Woods', Westland Row—B.S.A. Cars fitted with Daimler Engines. T

A SUNBEAM always fetches a good price.—Lincoln and Nolan, Ltd., 57/58 Lower Baggot street, Dublin, Distributors in Irish Free State. T

RHODE
The Neatest, Best and Most Reliable Light Car.
F.S. Concessionaire: A. Percy Hunt. Dublin Agents: Keating and Looby. } 206 GT. BRUNSWICK ST. X

9/20 H.P. ROVER CARS.
2 or 4 Seater.
From £216 5/-, Delivered in Dublin; Duty and Carriage Paid.
INSPECTION AND TRIAL INVITED.
W. G. WILKINSON LIMITED
Late Rover Co., Ltd.,
16 LORD EDWARD STREET, DUBLIN. X

SINGER AND HILLMAN CARS
Sole Agent:
BUCKLEY'S MOTORS, LTD.
34 LOWER ABBEY STREET, DUBLIN. X

STANDARD CARS From £244 Agents: R. W. ARCHER and CO., 65 Lr. Mount st., Dublin. 19 X

TRIUMPH AND MATHIS CARS
Latest Models for Immediate Delivery.
ANDREW J. DOYLE,
Motor Engineer,
51 SOUTH KING STREET (next door Gaiety Theatre), DUBLIN.
Telephone 2721. T

SUNBEAM AND ANSALDO CARS.
And Spare Parts.
J. ROGERS, 42-5 SOUTH KING ST., DUBLIN. 2 T

A SMART Two Seater for Sale; a bargain, £65; would take a Combination in part payment.—K 964, this office. 14 F

A.C. Two Seater Car, in beautiful order, £240.—Thompson, 19 Lower Abbey street, Dublin. 15 F

A 1923 Ford, Traveller's Brougham, for Sale; good order and appearance; suitable for delivery van.—Apply, 52 High street, Dublin. 15 A

AUSTIN 12/20 Saloon, practically new, late 1924 model; latest improvements; tax paid; bargain; £450.—Swift Co., 15 South King street. 17 C

BUICK Five Seater Car for Sale; perfect condition; bargain.—K 1113, this office. 15 A

BUICK, 1925, 4 Cylinder, 5 Seater; splendid condition; any trial or examination; first offer over £145.—K 1211, this office. 16 D

BRITON Two Seater for Sale, in good running order and condition; cheap to prompt purchaser.—Iveagh Garage, 20 Francis street. 16 B

B.S.A. Five Seater, splendid condition, Selling Public Auction Salerooms, Delgany, Wednesday next, 22nd inst., at 1 p.m.—Edward F. Harris, Auctioneer, etc., Delgany. 'Phone—Greystones, 43. A

DARRACQ Landaulette, £30; Ford Tourer, £35; bargains.—North-End Motorics, 14a Summerhill parade. 16 B

DERBY Car, 9 h.p., occasional 4 Seater; dynamo lighting and starting, clock, speedometer, etc.; scarcely used.—187 Botanic road. 17 A

FOR all Motor Body Work and Painting.—The City Wheel and Carriage Works, Ltd., Great Brunswick street, Dublin. 10 T

FORD Five Seater Touring Car, privately owned, in perfect condition, spare wheel, cover and two tubes; any trial. Apply James McGarran, Annamoe terrace, North Circular road, Dublin. 19 F

FOR Sale, cheap, Coventry Ranger Cyclecar, tax paid. Apply Corbally's Garage, Naas. 15 A

FOR Sale, 20 h.p. Daimler Saloon Taxi Cab; good condition. Seen, Central Garage, Stephen street, Dublin. 16 B

FOR Sale, 2 Ford Landaulettes, also 16 Seater Ford Charabanc; all in new condition; cheap. Apply 17 Usher's quay. 'Phone, 2469 Dublin. 16 B

FIAT—For all models of the wonderful Fiat Cars write O'Regan's, "The Fiat Enthusiasts," Sixmilebridge. X

FOR Sale, Citroen Two Seater, 11 h.p., English body, good condition, new 1924. Can be seen at Clery's Garage. 17 B

FOR Sale, Austin 15 h.p., old model, most reliable; cheap to run; several spares; tax and insurance paid; owner driven; a bargain. Address "Z 3705, Motor," this office.

FORD Salesman required; only good worker need apply; state lowest. Address "Z 3674, Salesman," this office. 17 A

FIAT Landaulette, tax, insurance meter; any trial; can be seen plying for hire.—Patrick Hanlon, 24 The Square, Kilmacow. 17 A

LANDAULETTE, 14-20 h.p. Renault; make good hire or hotel car. Seen O'Donohoe's Garage, Schoolhouse lane, Kildare street. 15 A

MORRIS-COWLEY, 1922, for Sale, electric light, self starter, perfect order. Apply 12 Rathmines road. 16 F

MORRIS Cowley 1924 model Four Seater, exceptionally good condition, entirely owner driven; electric lighting and starting, set of shock absorbers.—G. A. Brittain, Ltd., Hatch street, Dublin. 17 C

OVERLAND Car, five seater, in perfect running order, for immediate Sale. Address "Z 3572, Motor," this office. 14 F

MOTOR CARS CONTINUED.

WEDDING Dances and long country runs, day or night—For moderate charges try Lynch Bros., 17 Usher's quay. Taxis, 17 Usher's quay, Dublin. 'Phone 2469. Railway and hotel calls punctually attended to. 14 F

2 SEATER owner driven Car, in first class condition; tax only £10; price £50 or nearest offer.—K 1223, this office. 16 F

8 H.P. Talbot Coupe, excellent order, comfort tyres, etc.—Thompson, 19 Lower Abbey street, Dublin. 15 F

20 H.P. Daimler Open Touring, recently overhauled, condition as new, reasonable offer.—K 1160, this office. 16 B

1921 OVERLAND, private, tax paid to end of year, and 1922 Ford, English body; both in good running order; price £55 and £30. Address "Z 3677, Motor," this office.

1921 MORRIS Cowley for Sale, £80; good condition.—30 Upper Abbey street. 17 C

1922 MORRIS Cowley Two Seater, perfect condition, unscratched; £118.—65 Lower Leeson street. 17 O

£100 WILL secure three Landaulettes—2 Ford (1920), 1 Willys Overland; or will sell separately; offer subject to immediate acceptance.—'Phone 260, Dixon and Knight Garage, Dun Laoghaire. 16 B

WANTED.

LIGHT Two Seater Wanted, about £30; or Combination; particulars.—K 1374, this office.

SALOON Car Wanted, good condition, recent make; state price.—K 1017, this office. A

WANTED, Darracq, Talbot or Sunbeam Touring; privately owned. Price and particulars as to condition, K 1034, this office. 14 F

WANTED, Modern Two Seater, reasonable; state year and make.—K 1356, this office. 17 C

WANTED, first class English or French Four Seater; state price.—K 1387, this office.

MOTOR CYCLES.

A1—IMMEDIATE delivery of Sunbeam, New Imperial, P. and M., Rover and Diamond Motor Cycles. Cash or easy payments arranged. Some bargains in 1924 models still remain. Inspection invited.—Wayte Bros., Ltd., Lemon street, off Grafton street. T

AT Woods', Westland Row—B.S.A. Motor Cycles (four stroke) from 35 guineas. T

A.J.S. Triumph and New Gerrard, from £52 15/-; gradual payments arranged.—Wallen, Trinity street Garage. T

ADVANCES on Motor Bikes, Cars, Jewels.—Gorman, Pawnbroker, Winetavern street (opposite Four Courts); new garage. T

A.J.S. Combination, perfect order, fully equipped, bargain.—K 1369, this office. 17 C

BIG Four Norton and Sidecar, 1923, well equipped and in good running order, £70; no offers. Seen after 6 p.m., at 53 Albert road, Glenageary. 14 A

EXCHANGE, first class Combination, modern, in splendid condition, for good lightweight Solo and cash equivalent.—K 1386, this office.

FOR Sale—3 h.p. Matchless Motor Cycle, 1923; perfect order; lamp, horn, etc.; owner going abroad. Seen at Burney Bros., 67 Pearse street. 16 B

LATE 1923, gear box, Rudge and Sidecar; perfect condition; trial; £38.—K 1342, this office. 17 A

SUNBEAM Combination, guaranteed perfect; taxed, insured, spares; £55.—K 1345, this office.

TRIUMPH Motor Cycles—1925 Models in stock for immediate delivery. Advise book order immediately. Also Spare Parts all Models.—Andrew J. Doyle, Triumph Motor Agent, 51 South King street, Dublin. Telephone 2721. T

VELOCETTES, all models, immediate delivery, 1924 New Hudson, James, cheap.—Hentil, Molesworth place. 14 F

3½ H.P. Rex, Motor Cycle for Sale, cheap. Apply Bailey, "Braemar," Upper Cherryfield avenue, Sandford road.

4¼ H.P. Triumph Gloria Combination, excellent condition; any trial; inspection invited; £45, or best offer.—K 1241, this office. 16 F

1922-23 B.S.A. Combination 4¼ h.p. Model de Luxe, lamp, tools, Easting, tanead, leg shields; good condition; price £60.—K 1325, this office. 17 C

£15 10/- BUYS 1923 2¾ Connaught, 2 speed, k.s., tax paid. Can be seen at 86 Ballybough road, between 4.30 and 6.30.

WANTED.

WANTED, 4¼ B.S.A. Cylinder, 1919, and 3½ Triumph Domed Top Piston, in good condition, cheap.—Box 1003, Irish Times Branch Office, Cork.

LORRIES, VANS, MOTOR AND STEAM HAULAGE.

COMMER Cars can now be obtained on the Hire Purchase System. Apply Collier, Main street, Bray, County Wicklow. T

DAIMLER Four Ton Lorries, good order, £75; Straker-Squire Four Tonners, £50; also One and Two Ton Vehicles.—Thompson, 19 Lower Abbey street, Dublin. 15 F

FORD Light Delivery Van for Sale; in good mechanical order; £45. Seen S. T. Robinson, 17 Golden lane. 16 B

GENUINE Bargain—Dodge Van, shop soiled, £160; also Four Seater Touring Model Dodge, £120. Seen Thompson's, Shaw street. 14 F

STUDEBAKER Van, running order, £35, or exchange Combination. Seen, 1 o'clock, Webster, Garage, Liffey street. 14 F

THORNYCROFT, A.E.C. and Albion Four Ton Lorries, reconditioned, practically as new, with new cabs, hinged sided bodies, etc., from £265; cash or deferred payments.—Thompson, 19 Lower Abbey street, Dublin. 15 F

4 TON Dennis, fitted with platform body, and Convertible Charabanc, with hood and lift-off seats; splendid condition; price £325 for immediate sale; seen Dublin. Address Baker, Mountain View, Carlow. 16 B

14 SEATER, side entrance, one man operated 'Bus, on 25-30 h.p. Crossley chassis, pneumatics, electric lighting, etc., £425.—Thompson, 19 Lower Abbey street, Dublin. 15 F

WANTED.

FORD Ton Truck, 1923; good order; perfect mechanical condition; £70; Ford Light Van, £35. Browett's, 5 North Wall. 17 C

BODIES.

WANTED.

FIVE Seater Body for Chevrolet Chassis Wanted, 1923 or later, good condition; state price and full particulars. Address "Z 3664, Body," this office. 16 B

ACCESSORIES, TYRES, ETC.

SCAT Engine, 25 h.p., complete with magneto and carburetter.—Brogan's Garage, Harold's Cross road. 15 A

WONDER-MIST Spray—World's Standard Car Cleanser and Polisher. Sole Importers, 21 Wellington quay, Dublin. 8 9

BICYCLES.

A1—BEST value in Ireland in Pedal Cycles, including Sunbeams, Sparkbrooks, Centaur, B.S.A., etc. Cash or easy payments. Repairs specially catered for at Wayte Bros., Ltd., Lemon street, Grafton street. T

BICYCLE, Lady's Raleigh, for Sale, good condition, cost £12, will take £6.—K 1232, this office. 16 F

FOR Sale, Gentleman's Three Speed Bicycle, 26 frame, cost £22; fair condition.—8 Ardenza, Seapoint, Dublin.

GENTLEMAN'S superior Bicycle; also Lady's; state make, price, particulars.—K 1284, this office.

N.B.—"I'll have to see McHugh Himself about a Bike," for all makes from £5 0s. 0d. Lists free.—McHugh Himself, 39 Talbot street. 17 E

9/- PER Month—"King Alfred" Cycles; built of Reynolds' steel tubing; B.S.A. freewheel; Dunlop Rubber Co.'s tyres and rims; machine beautifully finished; fully guaranteed; delivered free Dublin. Sole Agent: Stevens' Cycle Depot, Dublin. 16 D

14 h.p. Crossley 19·6 h.p.

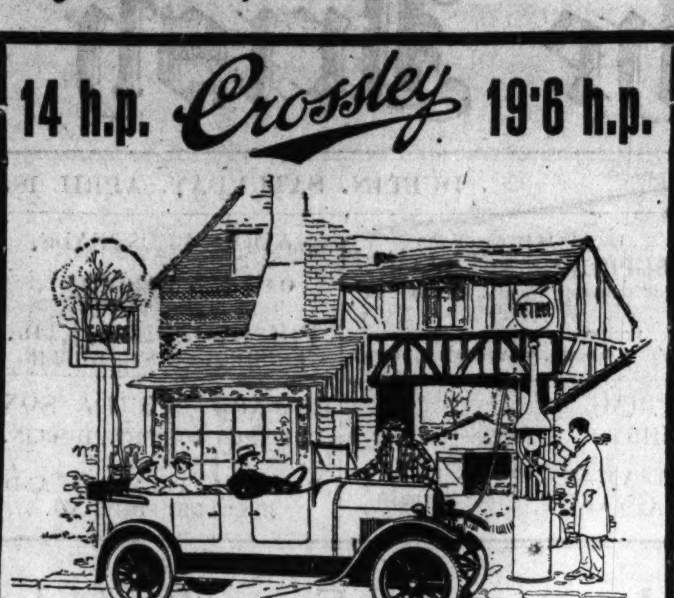

Petrol Consumption, 30 M.P.G.
One of the few cars which are satisfactorily filling Overseas requirements. It is in use in every British Colony, and there has not been a single complaint.

Immediate DELIVERY from Stock

14 h.p. Two-seater	£455	Duty Paid
14 h.p. Four-Five seater	£455	
14 h.p. Four-Five-seater de Luxe	£480	
14 h.p. Saloon	£625	Plus £10 Carriage

Front Wheel Brakes £15 extra.

19·6 Five-seater	£835
20/70 Four-seater Sports	£975

Concessionaires:
M'ENTAGART BROS.
10 LEINSTER STREET, DUBLIN.

CITROËN
11.4 £280

38 M.P.G.
Tax £9

REDUCED SPRING PRICES

7.5 Two Seater £155.	11.4 Three Seater £210.	11.4 Four Seater £230.
7.5 Three „ £170.	11.4 Clover Leaf £215.	11.4 Special Four Seater - £255
7.5 Coupe - £180.	11.4 Coupe - - £275.	11.4 Saloon adjustable seats £315

All plus £10 carriage.

NEW ALL STEEL 5 SEATER SALOON, 4 DOOR £345
complete with domed wings, clock, speedometer, windscreen wiper, dash and interior lights, Bedford cord upholstery, Hartford shock absorbers, Michelin Comfort tyres.

Four/Five Seater, English Body	£285
Two Seater with Dickey, English Body	£275

40 new cars to select from. Immediate delivery.
Rolls Royce. Crossley. Metallurgique. Columbia.
Sole Concessionaires:
McENTAGART BROS., 10 LEINSTER ST., DUBLIN.

EMPLOYMENT WANTED.

A YOUNG Lady desires position as Companion to an Invalid Lady; very kind and of a willing disposition. Address "Z 3627, Companion," this office. 16 B

ANY position of trust wanted by Pensioner (Royal Army Medical Corps); good education; character, civilian and military, very good.—K 1294, this office. 17 A

BOOKKEEPER, Cashier, desires position Dublin; first class references, with security; moderate salary.—K 944, this office. 14 F

BAKER'S Helper seeks job; good references. Apply T. Copeland, Wicklow. 14 F

BOILER Attendant—respectable man requires work as above; understands fittings; well recommended.—K 1186, this office. 16 B

BOOT Repairing—Competent Seatman desires job; do rivetted or sewn work; understands arm machines; sober, reliable; state terms.—"Boots," Walton's, Kingstown. 16 F

BOOKKEEPER (Male) aged 27, experienced audits, etc., any business, desires change; indoor preferred; would travel Secretary-Companion; excellent references, appearance and education; Ireland or England. All offers to "Z 3683, Bookkeeper," this office. 17 O

BOOKKEEPER and Cashier—Lady desires appointment; long experience in position of trust; highest reference.—K 1267, this office. 17 C

CARETAKER—Respectable Protestant woman and daughter, age 16, assisting, desires employment; experienced and well recommended.—K 1255, this office. 16 F

COMPANION Help disengaged, domesticated; assist all household duties.—K 1287, this office.

DRESSMAKING—Wanted, situation as Cutter; highest references.—K 1276, this office.

DRAPERY—Young lady (Protestant), 10 years' experience, wishes to hear of vacancy; highly recommended. Address "Z 3675, Assistant," this office. 17 A

EXPERIENCED Shorthand (120) Typist, bookkeeping, desires position; references; small salary.—K 915, this office. 14 F

EXPERIENCED Architectural Engineering Draughtsman desires home work; sketch designs worked up, details, perspectives, steelwork; country orders arranged.—K 1192, this office. 16 B

GIRL, leaving college, requires position as Shorthand Typist; low wages.—K 1043, this office. 14 F

GENTLEWOMAN, widow, small income, would Caretake House in flats, all duties, Dublin or South side; highest references.—K 1019, this office. 14 F

LADY, 5 years' experience in Wholesale Office, desires Change.—K 970, this office. 14 F

LADY Help, Housekeeper, Companion; look after men, dairy, fowls, invalid; highest references. Address "Z 3623, Help," this office. 16 B

LADY Bookkeeper, Shorthand Typist, desires position; five years' experience; thorough knowledge of books and general office routine.—K 1332, this office. 17 C

LADY offers services as Companion to elderly gentleman; several hours each afternoon or evening.—K 1251, this office. 16 C

MOTHER and Daughter would accept responsible post, Caretaker, Housekeeper; references.—K 1212, this office. 16 B

RESPECTABLE Couple wish position as Caretaker; no children; highly recommended.—K 1000, this office. 14 F

RESPECTABLE Boy, 18 years, wishes to serve his time to Grocery and Bar; town or country; reference.—K 1326, this office. 17 C

RESPECTABLE girl seeks position Bookkeeper or Cashier; good references and certificates; no experience.—65, Wilde's Office, Bray. 17 C

SMART, well educated Girl, just left school, desires position in Office; good references.—468, Irish Times Branch Office, Blackrock. 15 A

SUPERIOR Country Girl wants Position of Trust, such as Companion Help or Mother's Help, in a nice home. Address "Z 3659, Companion," this office. 16 D

SHORTHAND Typist—Young Lady leaving college desires position in City Office.—K 1261, this office. 16 F

STATIONERY, News and Fancies—Young lady (Protestant), 8 years' experience, wishes to hear of vacancy; highly recommended. Address "Z 3676, Assistant," this office. 17 A

USEFUL Help (Protestant) wishes post immediately in small family; good references.—K 1214, this office. 16 F

WANTED, post as Companion or Lady Nurse for May, June. Address "Z 3714, Companion," this office. 17 O

WIDOW, lady, (young), giving up home, seeks engagement Manageress, Secretary; excellent housekeeper, dainty cook; companion, governess; musical; conversational French. Write "Roseberry," Sandycove avenue, West. 17 C

YOUNG Gentlewoman, fully trained Private Secretary, experienced, desires post; willing to travel; speaks French; excellent references; fond of country life.—423, Irish Times Branch Office, Baggot street Bridge. 15 A

YOUNG Lady (I.C.) like Lady Help, daily.—K 1200, this office. 16 B

YOUNG Lady, domesticated, wishes post Companion or Useful Help; teach girls lessons (morning hours); 10/- weekly.—K 1195, this office. 16 B

YOUNG Gentlewoman wishes for post as Companion Chauffeur and Secretary combined, or post as either; excellent references. Apply K 1219, this office. 16 X

MALE SERVANTS WANTED.

GENERAL Man Wanted for Farm work; must have good knowledge of stock; able to milk. Apply, with reference, stating age and wages, Palmer, Caherlistrane, Galway. 15 A

STEWARDS AND GARDENERS WANTED

WANTED, Working Land Steward; state full particulars, qualifications, experience, salary expected, names of previous employers, with copies testimonials, in own handwriting. Address "Z 3206, Land Steward," this office. 18 X

YOUTH Wanted, plain garden work, 5 or 6 hours weekly; Rathmines.—K 1371, this office.

MALE SERVANTS DISENGAGED.

A FARMER'S son wishes to hear of vacancy as Dairyman in Dublin or suburbs; a practical milker, with reference; state terms. Apply to Patrick O'Shaughnessy, Docolatta, Rusker, Dromod.

BUTLER Valet, experienced, single-handed, or would take entire charge; over 40; disengaged May (Protestant).—K 1389, this office.

EXPERIENCED Butler Valet, Protestant, disengaged; single; go England.—K 1165, this office. 15 A

GENERAL Handy Man, single; drive motor, gardening; highly recommended; T.T. Address "Z 3668, Man," this office. 16 B

GAMEKEEPER desires similar situation, or some position on gentleman's estate; highest testimonials; Protestant; married, no family. Address "Z 3698, Gamekeeper," this office. 17 A

HERD, qualified, castrate, dishorn, good milker; disengaged 1st May; highly recommended. Address "Z 3542, Herd," this office. 12 F

HERD disengaged 1st May; thoroughly understands his work; dishorn, castrate, etc. Address "Z 3557, Herd," this office. 14 F

HERD—Young Man seeks position; wife, one child; highly recommended. Address "Z 3584, Herd," this office. 14 F

HERD and General Man, married; understands care and management of cattle, good milker; highest reference from last employer. Thomas Gorman, The Cottage, Ballydowd, Lucan. 16 B

HIGHLY recommended, experienced Herd, married, requires a situation; twenty-four years in last employment; T.T.—K 1324, this office. 17 C

MARRIED Couple, pensioner, requires place of trust; both understand private service; wife good cook, dairy or poultry, or doctor's house, city.—K 1292, this office.

YOUNG man, T.T., good experience of housework, also plain cook, wishes to hear vacancy; recommended.—K 947, this office. 14 F

YOUNG man, single, wants situation, Yard, General Man; good milker; three years' garden experience; well recommended; state terms. Address "Z 3601, Man," this office. 15 A

YOUNG Manservant desires situation, Dublin, seaside preferred; highest references; £40.—K 1093, this office. 15 A

YOUNG man, single, Protestant, seeks situation as General Man; good milker; understands plain gardening; would make himself generally useful. Address "Z 3672, Man," this office.

STEWARDS AND GARDENERS DISENGAGED.

GARDENER, couple, Cook; do small place; highly recommended.—Murphy, Fortal, Killiney, Dublin. 14 F

GARDENER wants situation immediately; single, Protestant; excellent references; indoor.—Elliott, Gardener, Edergold, Ardara, Co. Donegal. 16 B

GARDENER, single-handed, care gentleman's place; can milk; married, no incumbrance; recommended.—431, Irish Times Branch Office, Baggot street, Bridge.

LAND Steward, Protestant, married; thoroughly competent all departments; highly recommended.—Steward, Kilworth, Fermoy.

WORKING Steward, experienced agriculturist, successful stock manager, good salesman; highly recommended; married R.C. Address "Z 3543, Steward," this office. 12 F

WANTED, position, by ex-Officer, as Steward or Manager, gentleman's estate; experienced land agent and steward; well recommended. Address "Z 3622, Steward," this office. 16 B

WORKING Steward Wants situation; competent all branches farming, cattle; Protestant, single; highest testimonials. Reply F 311, "People" Office, Kilkenny. 16 B

WANTED, position as Land Steward; married, Protestant; understands all farm work, buying and selling of cattle, the management of them, and working of all farm machinery; Son, 19, good Ploughman and milker.—Box 1657, Irish Times Branch Office, Belfast. 17 C

YOUNG man, understands gardening and general work in gentleman's place, seeks situation; house required; well recommended; please state terms.—Address "Z 3564, Man," this office. 14 F

DOMESTICS CONTINUED.

WANTED, C.I., (Good), young, active, country, small dairy, kitchenmaid kept, wages £30 and laundry; also Housemaid, wages £20 and laundry; both must be well recommended. Apply, enclosing copies discharges, to "Z 3715, Maid," this office. 17 C

WANTED, Under Dairymaid; good milker; Protestant. Address, stating age, wages expected, to "Z 3690, Dairymaid," this office. 17 X

WANTED, superior, young, trustworthy Cook for small restaurant; thoroughly clean and reliable, good worker.—K 1372, this office.

GENERALS WANTED.

A THOROUGHLY reliable General Wanted; three in family. Apply, after 7, Craigend, Corrbridge, Howth. 16 B

AN experienced General Wanted; good wages.—Nisshia, York road, Kingstown. 16 B

AN experienced young General; good plain cook; small washing; family four; good wages. After 6, 27 Neville road, Rathgar.

AN Experienced, Young General Wanted, Pembroke; three in family; must be good cook, and have long discharges; very good wages.—432, Irish Times Branch Office, Baggot street Bridge.

A TRUSTWORTHY General Servant Wanted; small washing, good cooking, cleanliness and good references essential; two in family. Call Mayfield, Mount Eden road, Donnybrook, between 2 and 5 Monday.

EXPERIENCED General Wanted for Rathgar, end of April; good cooking; no washing.—K 1233, this office. 16 F

GENERAL, experienced, Wanted immediately, family three; laundry given out; man servant kept; send papers.—Doctor M'Quaid, Cootehill. 14 F

GENERAL (Protestant) Wanted immediately; wash, cook. Address "Z 3597, General," this office. 15 A

GENERAL Servant Wanted; small family; plain cooking, small washing.—St. Mary's, Idrone terrace, Blackrock. A

GENERAL Wanted; must be clean and experienced; family two.—K 1244, this office. 16 B

GENERAL Wanted, Clontarf; family three, no children; girl to train might suit.—K 1309, this office.

RESPECTABLE young country Girl as General.—18 Iona road.

THOROUGHLY competent, trained General Wanted. Apply, between 2 and 4 o'clock, Tuesday, 21st, at 49 St. Lawrence road, Clontarf. 17 A

UNTRAINED General Wanted for city; country Girl preferred; state age, references.—K 1003, this office. 14 F

WANTED, experienced General; three in family. Apply to Mrs. Fletcher, 11 Orwell Park, Rathgar, any day after 5 p.m. 14 F

WANTED, experienced General Servant; good plain cook; two in family; good references.—K 1053, this office. 14 F

WANTED, early in May, for non basement house, Pembroke district, a General Maid; good cooking and cleanliness essential; two in family; write, enclosing copies, and state wages. Address "Z 3608, Maid," this office. 16 F

WANTED, superior General; good cook; no laundry. 11 Longford terrace, Monkstown. 15 A

WANTED immediately for Maryborough, experienced General, age 28 years; good plain cook, early riser; 7 in family; wages £25. Address "Z 3630, General," this office. 16 B

WANTED, an experienced General. Apply, between 11 and 5 o'clock, at 11 Charleville road, North Circular road. 16 F

WANTED, May 12, for Rathgar, well recommended General; small family; good wages to suitable maid. K 1278, this office. 16 B

WANTED, reliable General; plain cooking, usual housework; one accustomed to children preferred; nurse kept; help given; wages £28. Wynberg, Stradbrook road, Blackrock, Dublin.

WANTED, young General; housework and children; good references required.—6 Park View avenue, Harold's Cross.

WANTED, young General. Apply after 6, 1 St. Kevin's Park, Dartry road.

WANTED, young country Girl, to train General Servant for small family; well recommended.—K 1355, this office.

WANTED, young General; one to train will suit; must be strictly honest; Protestant preferred. Address "Z 3663, General," this office. 16 C

WANTED, smart General; no cooking. Apply, between 12-3 o'clock, 1 Ashfield terrace, Harold's Cross road.

WANTED, experienced General; good plain cook. Send papers, Mrs. McClean, 3 Avoca terrace, Blackrock. 17 A

HOUSE AND PARLOURMAIDS WANTED.

COUNTRY Girl required as House Parlourmaid, May 6th; wages £24.—Mrs. Cane, Alen's Grove, Celbridge, Co. Kildare. 16 C

EXPERIENCED young House Parlourmaid; one in family.—Mrs. Blake, "Gortnamona," Glenageary road, Co. Dublin. 17 A

WANTED, early May, House Sewingmaid for Killiney, summer months, country afterwards; must be first class needlewoman. Copies references to the Hon. Mrs. Campbell, Monasterevan. 14 F

WANTED immediately, young, experienced House Parlourmaid and Cook General.—Mrs. Redington, Reveagh, Salt Hill, Galway.

WANTED, Housemaid, singlehanded, parlourmaid kept. Apply, stating full particulars, age, wages, references, to Mrs. Eyre, Eyrecourt Castle, Ballinasloe. 17 B

NURSES WANTED.

AGENT for NURSES, MAIDS and ATTENDANTS. Miss Bellingham Todd, 5 Grafton street, Dublin. Interviews daily. Tel. No. 5258. T

A THOROUGHLY reliable Nursemaid (Protestant preferred); two children, youngest 15 months; state age, wages, enclose copies; uniform supplied.—K 1304, this office.

A YOUNG experienced Nurse or Mother's Help required for Phoenix Park district; 4 children; good wages.—K 1305, this office. 17 A

WANTED Nurse or Mother's Help, mind infant and elder children; visiting governess kept; good wages to suitable person.—K 1193, this office. 16 B

WANTED, Protestant Lady, Nurse or Governess, for three children; needlewoman; good references most essential.—K 1334, this office. 17 C

KITCHEN, LAUNDRY, ETC., WANTED.

EXPERIENCED Kitchenmaid wanted for May; state age and wages, religion, and send copies discharges. Mrs. L., Red House, Sherborne, Dorset. 16 B

WANTED as Kitchenmaid, age about 24; wages £24; nine maids kept; only excellent papers considered.—Miss Palmer, Hill Court, Glenageary, Kingstown. 15 A

DOMESTICS DISENGAGED.

A RESPECTABLE, settled, reliable person desires situation with a family of two, having very good reference.—K 912, this office. 14 F

A RESPECTABLE country Girl Working Housekeeper or General to small family; country preferred; can milk, make butter; references.—K 1360, this office.

EXPERIENCED working Housekeeper, understands all duties; good reference.—Anna, 13 Gaelic street, Ossory road, City. 14 F

RESPECTABLE Girl seeks couple of hours' Work daily; no Sunday work; Terenure or Rathgar district.—R O 1895, Irish Times Branch Office, Rathmines.

LADY highly recommends respectable country Girl as Help in a farmer's house; disengaged May the 8th. No. 475, Irish Times Branch Office, Blackrock. 17 A

PRIEST'S Housekeeper seeks post; experienced; excellent long reference. Address "Z 3685, Housekeeper," this office. 17 A

RESPECTABLE Woman wants morning or evening work, or Shop Cleaning or Housework; highly recommended.—K 1381, this office.

RESPECTABLE Widow wishes Daily Work; well recommended.—K 1415, this office.

WORKING Housekeeper—Respectable country Woman wishes situation; good plain cook; farmer's, business; highly recommended.—Curran, Annacurra, Aughrim, Co. Wicklow. 14 F

COOKS AND DAIRYMAIDS DISENGAGED

DISENGAGED, first rate Cook where kitchenmaid kept; understands dairy.—Wild's Agency, Marlfield, Clonmel. 16 B

EXPERIENCED Cook, I.C.; highly recommended; suburbs preferred.—K 1197, this office. 16 F

EXPERIENCED Cook (Protestant), where kitchenmaid kept; country preferred.—K 1262, this office. 16 F

GOOD Cook Housekeeper to gentleman, or Cook in hotel, restaurant.—K 1290, this office

LADY recommends good Cook; free middle May; country preferred.—Mary Horne, Crossdrum, Oldcastle, Meath. 15 A

RESPECTABLE Farmer's Daughter desires situation, Dairy, Poultrymaid; experienced; good buttermaker, understands incubators and brooders; highly recommended. Address "Z 3717, Maid," this office. 17 A

SUPERIOR Cook General wishes situation; small washing; in or near city; well recommended.—K 1359, this office.

SMART young Country Girl, good cook, wishes place as Cook General.—K 1414, this office.

GENERALS DISENGAGED.

A YOUNG Country Girl wishes situation as General; not out before; some experience; can be well recommended by lady. Apply to E. Conway, Kilpoole, Wicklow. 16 F

COUNTRY girl seeks place as General, neighbourhood Rathmines or Rathgar. Address "Z 3680, General," this office.

GENERAL or Cook General disengaged; city or suburbs; highly recommended. Address "Z 3632, General," this office. 16 F

MIDDLEAGED General wishes nice place, small family; four years last place; Dublin or country.—Kate Devlin, 5 Shamrock street, Dublin. 14 F

YOUNG General, country girl, partly trained.—K 1286, this office.

YOUNG General, experienced; city or suburbs; £30; no washing.—K 1293, this office.

HOUSE AND PARLOURMAIDS DISENGAGED

EXPERIENCED Parlourmaid disengaged, Protestant, go Plain Cook or own duties; well recommended. Address "Z 3613, Parlourmaid," this office. 15 A

EXPERIENCED Head Housemaid; care linen; good needlewoman; R.C.; well recommended. Address "Z 3718, Housemaid," this office. 17 C

LADY wishes to recommend young House Parlourmaid, very willing and obliging, understands waiting at table and keeping of silver; Dublin or district preferred.—K 959, this office. 14 F

LADY recommends good House Parlourmaid; free middle May; country preferred.—Mary O'Brien, Crossdrum, Oldcastle, Meath.

PARLOURMAID disengaged; can valet and sew; R.C.—K 1289, this office.

RESPECTABLE girl wishes situation as House Parlourmaid; experienced; highly recommended. Reply Tallow, Williamstown, Rathvilly, Co. Carlow. 17 A

NURSES DISENGAGED

EXPERIENCED Nurse desires post, disengaged May; first baby preferred; Belfast not objected to: C.L.—422, Irish Times Branch Office, Baggot street Bridge. 15 A

EXPERIENCED Ladies' Nurse and Companion wishes position of trust; excellent reference.—K 1283, this office. 16 F

INFANT'S Nurse (Catholic) seeks post, city, suburbs; good references.—K 1291, this office.

KITCHEN, LAUNDRY, ETC., DISENGAGED.

YOUNG country girl wishes place, Kitchenmaid or Housemaid; one year's experience.—K 1310, this office.

SPECIFIC ARTICLES.

ARMY Bell Tents on best terms.—Coleman, 25 Chancery street. 26 16

A FEW Wilcox and Gibbs Secondhand Sewing Machines, in perfect order, for Sale cheap.—23 Dawson street. 15 A

BRICKS for Sale; can deliver cheap, South side.—Reid, Kilsallaghan, Co. Dublin.

BABY'S Coachbuilt Pramette, navy, good condition; 35/-. Seen 45 Grosvenor road, Rathmines.

CHESTERFIELD Suite, silk damask, quite new, half price.—Kehoe, Aiton, Rathmines Park. 15 C

EMPTY Packing Cases for Sale. Apply Samuel H. Bolton and Sons, Steam Works, Rathmines. 14 F

FOR Sale, Two Butcher's Blocks. Seen at 104 North King street, Dublin. 16 C

FOR Sale, Quantity of Concrete Block, best quality, made by "Windgate Machine." Apply E. Hall, Kill-o'-Grange, Dublin. 17 X

FOR Sale, Foreign Ornaments, etc.—471, Irish Times Branch Office, Blackrock.

FOR Sale—Diamond and Black Pearl Brooch, Cameo Brooch.—D 56, Irish Times Branch Office, Kingstown.

ICE Cream Freezers, hand or power, all sizes; also Soda Fountains.—Boni, 8 Lower O'Connell street, Dublin. 15 O

GALVANIZED Wire Netting from 2d. per yard; Extending Wood Trellis from 1/11 per length; Garden Arches 6/6 each; send for reduced list, Staveley's Stores, 37 Parnell street, Dublin. 12 17

ARTICLES CONTINUED.

INVALID self-propelling (hand) Chair; rubber tyres, ball bearings; good condition.—K 1180, this office. 16 B

LAWN Mowers, all sizes, all prices—Stock includes the World Famous Pennsylvania, Shanks' Britisher, Garden City; also a few stock soiled makes at special prices. Price list from M. Rowan and Co., 51, 52 Capel street, Dublin. 17 C

LAWN Mowers, all sizes, all prices—Stock includes the World Famous Pennsylvania, Shanks' Britisher, Lloyd's Garden City; also list from M. Rowan and Co., 51, 52 Capel street, Dublin.

LAWN Mowers from 40/-; Repairs and Sharpening; also Garden Tools in great variety.—Booth Brothers, Dublin. X

LAWN Mowers for Sale—Pennsylvanias, 14", 16", 19", in good order; also Lawn Mowers Sharpened like new on automatic machinery. A postcard and van calls.—J. Shaw, Upper Stephen street. 17 C

PAINTS, Enamels, Varnishes, Stains, Distemper, Cattle Markers, manufactured by Harringtons and Goodlass Wall, Ltd., Cork, excel all others. Over 1½ million tins sold 1924. T

PORTABLE Motor Garage, 15 x 10 x 7, for Sale; delivered and erected Dublin; £25 special value.—Sean Meyers and Sons, Rathgar.

REMINGTON Typewriter for Sale, Visible No. 10.—K 1066, this office. 14 F

PERAMBULATOR for Sale, large double, in good condition; two hoods, ball bearings. Address "Z 3650, Pram," this office. 16 B

RICK Covers, Sacks, Waterproof Covers, Tents, etc., Sale or Hire, on best terms.—M. Coleman, 25 Chancery street. 25 16

REMINGTON Typewriter, No. 10, Brief size, in perfect order, for Sale; can be seen by appointment.—K 1353, this office. 17 C

SPRING Show—For Sale, Timber for Stand and Office, suitable for corner position.—K 1073, this office. 15 A

SINGER'S Sewing Machine, Hand and Pram, £3 each. 10 Eaton square, Monkstown.

SACKS AND WATERPROOF COVERS.
TARPAULINS, CART AND LOIN COVERS.
PETRIE BROTHERS, MANUFACTURERS, 35, 36 and 37 USHER'S QUAY, DUBLIN. X

TYPEWRITERS—Oliver, secondhand, under guarantee condition, from £6 up.—Booth Brothers, Dublin. T

TYPEWRITERS from £3, all makes, guaranteed.—Norman Typewriter Works, 7 Eden quay. 14 F

WASHING and Mangling Machines, large stocks, lowest prices.—The Dairy Engineering Co. of Ireland, Ltd., 21/22 Bachelor's Walk, Dublin. T

WALL Papers at lowest prices. Splendid selection at Geary and Sons, Painting Contractors, Thomas street, Limerick. X

WIRELESS BROADCASTING, ETC.

A FEW stock soiled two, three and four Valve Radiax Sets, also Accessories, to be cleared at cost; offer will not be repeated.—Pitmans, Sole Agents, 16 Crow street, Dublin.

FOUR Valve Set for Sale, complete, with Headphones and all accessories. Address "Z 3600, Wireless," this office. 15 A

FOUR Valve Wireless Set, De Lux, receive all B.B.C. and Continental stations on loud speaker; sacrifice, 9 guineas.—K 1376, this office. 17 A

SPECIFIC ARTICLES WANTED.

ANTIQUE Silver Cups, Candlesticks, Salvers, Sugar Bowls, etc.; also Diamond Ornaments, Precious Stones and Old Gold; highest prices given.—West and Son, Grafton House, Grafton street. T

ARTIFICIAL Teeth (old) Bought at 20 per cent more than other firms; no misleading prices; letters confidential.—The London Tooth Co., Dept. L, 23 Baker street, London, W. 1. X

BOOKS, Magazines, all kinds, Bought.—Central Stores, 8 Upper Exchange street. 17 C

DIAMONDS, Old Gold, Antique Silver, Miniatures, etc., Purchased for cash.—Edmond Johnson, Ltd., 94 Grafton street. T

FEATHER BEDS WANTED.
Highest prices given. Will send to examine in city.
IRISH FEATHER CO., LTD., TARA ST., Dublin.
IRISH FIRM. 'Phone 661. T

HAVERTY, J. P.—Wanted, to Purchase the "Seven Sacraments" and other Pictures by this Painter. Address "Z 3335, Pictures," this office. 3 X

STAMPS—Wanted, used Overprinted; also current values; no 2d. Maps.—K 1311, this office.

I BUY Books in all branches of literature, poetry and fiction, by esteemed authors; must be clean and in good condition; utmost value given; high prices for choice lots.—R. Usher, Bookseller, 12 Cross avenue, Dun Laoghaire. 15 A

2/- PER Tooth given for all False Teeth; cash sent by return. Post to Nathan's Dental Depot, 4 Garfield street, Belfast. 26 24

MACHINERY.

BELLIS and Marcom Steam Generating Plant, direct coupled dynamo, 250 volts, 240 amps., multitubular cylindrical marine type boiler, 127 firetubes, all mountings, injector and Tangye pump, insured for 130lbs., 6' x 4' 6"; may be inspected under steam; bargain for immediate Sale.—Doherty Engineer, Carndonagh, Donegal. 15 F

CROMPTON 50 K.W. Dynamo for Sale, 175 r.p.m., on girder bedplate, in new condition, complete with Wellman-Bibby new unused coupling, foundation bolts, etc., £180, f.o.r. or f.o.b., Liverpool; cost same, £15 extra, but returnable, like the rest, just recently purchased, but too large for our requirements.—Rouane's Electric Light Works, Athenry.

FOR Sale, one 6 n.h.p. Compound Traction Engine, by Burrell, new 1924; one 5 n.h.p. Compound Tractor, by Robey; eight 5 Ton "All Steel" Tipping Waggons, by Robey, new 1924. Apply the City Surveyor, Town Hall, Limerick.

FOR Disposal—Fowler Road Locomotive, complete with roller attachment, in excellent condition; low price to immediate purchaser. Address "Z 3636, Locomotive," this office. 16 A

FOR Sale, Rails suitable for Girders, Uprights for Hay Sheds, Gate Posts, etc.; new Galvanised Barbed Wire: 10ft. Boiler Tubes and Bed Angles, suitable for fencing.—McGowan Brothers, Store street, Dublin. 26 17

FOR Sale, Traction Engines, suitable for haulage or stationary work; Threshers, spring mounted Waggons, Hay Balers, a large collection of Farming Implements.—K 1352, this office. 17 B

LATHE for Sale, Drummond, 4in.; takes 2ft. between centres.—33 Dartmouth road. 16 F

MACHINIST Wanted; state age, experience, what work on.—"Machinist," Irish Times Branch Office, Dun Laoghaire. 17 C

NATIONAL Suction Gas Plant, 12 h.p.; practically new. Apply Thomas Power and Co., Ltd., Dungarvan. 16 F

REPAIRS to Machinery of every description promptly executed; turning, boring, shaping, milling; competitive prices.—Booth Brothers, Dublin. T

STEEL, square, round, and hexagonal, ⅜ to 4" High Speed Cast Springs, Sheet and High Tensile, for motor work.—Booth Bros., Dublin. X

TIMBER.

IF you are looking for Spokes, Felloes, or Stocks for Wheels, Wheel Barrows, Sawn Shafts or Handles, Write Manager, Lissadell, Sligo.

WANTED, Chestnut, Oak, Sycamore, Walnut, Elm of large growth, standing or felled.—Alesbury Bros., Ltd., Edenderry. 15 A

WANTED, Ash, Sycamore, Elm, Beech, and Larch. Best prices given by Russell Bros., Ltd., Portarlington. 19 X

SPORTS AND PASTIMES.

ANGLING—Fishing Rods, Reels, Lines, Flies and General Tackle; Rods Repaired; best house in Ireland; lists free.—Garnett, Crampton Court, Dublin (opposite Dublin Castle). 15 T

FISHING Rods, Reels, Lines, Flies, and Tackle of every description, large stock; Rods and Reels repaired; Flies tied. Catalogues free.—L. Keegan, Inn's quay, Dublin. 8 17

GUNS Repaired; careful and skilled work; moderate charges; Gun lists free.—Garnett, Gunmaker, Crampton Court, Dublin (opposite Dublin Castle). 16 T

GUN Repairs of every description executed by skilled Gunsmiths; new Stocks fitted; Stocks altered in bend, length, or castoff; Barrels browned, bored, etc.—Keegan, Gunmaker, Inn's quay, Dublin. 8 17

SHOOTING—Procure your Guns, Cartridges and Shooting and Netting requirements from Garnett's Agents for Vickers and B.S.A. Guns and Rifles; lists free.—Garnett, Gunmaker, Crampton Court, Dublin (opposite Dublin Castle). 15 T

WEBLEY and Scott's High Grade Shot Guns, moderate price, fine finish; also B.S.A. and other makes; Nobel and Remington Cartridges, Gun Accessories. Illustrated Catalogues free.—Keegan, Gunmaker, Inn's quay, Dublin. 8 17

YACHTS, BOATS, ETC.

MOTOR Boat for Sale, 25ft. x 7ft. 4in., 22 in draught; fitted with Hotchkiss Patent Hydraulic Propulsion, 10-14 4 cyl. Ailsa Craig petrol paraffin engine; suitable harbour survey work; excellent sea boat; price £150. McAlister Bros., Motor Agents, Malahide. 16 B

ROW Boat, well built, 13½ feet long, 4½ feet beam, for Sale; also Evinrude Outboard Engine. Apply Blackmore, Cool Harbour, Dun Laoghaire.

SHIP'S Lifeboat, oak built, copper fastened tanks, etc.; splendid fishing or pleasure boat. Apply Aplin's Drug Hall, Ringsend. 17 C

SIMPLEX Lawn Tennis Poles, Lawn Tennis Marker, Pennsylvanio Mowing Machine, 14in.; all perfect order.—K 1335, this office. 16 F

WANTED, small light draught powerful Motor Boat—Howson, Listowel. 15 X

FURNITURE.

AT Highest Value—James ... and Son, Bachelor's Walk, Purchase Furniture, Pianos, Antiques. T

ANTIQUE Sideboard, Mahogany Dumb Waiter, large White Mirror, Single Bed, Gas Fire; all cheap; Kingstown.—K 1377, this office.

AUCTION Thursday next, 12.30, at MacArthur's Furniture Salerooms, 44 Lower Gardiner street. A choice selection. 17 C

AUCTION is the best manner of realising—Send it to MacArthur's for next Thursday's Sale. Their Sell Furniture. 17 C

A BIG selection of Modern and Antique Furniture for Disposal by Private Sale at MacArthur's Furniture Galleries, 44 Lower Gardiner street. 17 C

AUCTION every Thursday and Private Sales Daily at MacArthur's Furniture Galleries, 44 Lower Gardiner street. Open daily 10 till 6. 17 C

BEDROOM Suite, also very nice Chesterfield and two Easies; seen Dublin.—K 1135, this office. 15 A

CHOICE assortment of Drawingroom, Diningroom, Bedroom and Kitchen Furniture on view daily at MacArthur's Furniture Salerooms, 44 Lower Gardiner street. Goods Sold by Private Sale. 17 C

FURNITURE Bought, Sold, or Valued by MacArthur and Co., Auctioneers. Salerooms, 44 Lower Gardiner street. 17 C

LAWLOR, Briscoe will Buy or Sell your surplus Furniture. Auction every Thursday.—35 Ormond quay. T

MAHOGANY Bookcase Secretaire, £9; Linen Press, £1 10/-; Divan Chair, £2 10/-; China Cabinet, £5 10/-; pair good Hall Chairs, £1 5/-; Singer Sewing Machine, perfect order, £2; small Oil Drum, Fire Woods. 77 Aungier street. 17 C

MAHOGANY Bedroom Suite and other Furniture; moderate price; Sale.—K 1313, this office.

OVAL Mirrors offered in Gilt, 18/6; Walnut, 21/-; Mahogany, 25/-. Bargains in Pictures, Fenders, Sideboards, Bedsteads, China Cabinets, etc.—87 Marlborough street, Dublin. 17 C

MUSIC, PIANOS, ETC.

AN American Organ, 6ft. high by 4½ x 1½, 15 stops, including 16ft., 8ft., 4ft.; knee swells; as new; beautiful tone; price £45 or nearest offer. Address "Z 3605, Organ," this office. 15 A

BELTONA Records and Machines. Lists free from The Gramophone Stores, Johnston's Court, Grafton street, Dublin. 11 X

CHURCH Organ for Sale, perfect condition; two manuels and pedals, eleven speaking stops, tone composition pedals, hydraulic engine, alternative hand blower; cheap to immediate purchaser. Apply Connacher, c/o Gilbert's Advertising Offices, Donegal street, Belfast. 17 O

GRAMOPHONE Stores, Johnston's Court, Grafton street, Dublin, for Winner Records and Machines. 7 X

MAGNIFICENT Upright German Grand Piano, overstrung, etc., perfect; £75.—K 950, this office. 14 F

MUSTEL Organ for Sale; mahogany case, 14 stops, including full organ. Apply K 1252, this office. 16 F

PIANO for Sale at Kelly's, 48 Fleet street. 14 F

WANTED, Cottage Piano or small Grand; state full particulars; no dealers.—K 824, this office. 14 11

WANTED, Edison 2 min. Records.—K 1312, this office.

WANTED, Collard or Broadwood Square Piano, good condition.—K 1308, this office.

WANTED, Gramophone Records cheap; perfect condition; some sacred records; Dublin. Address "Z 3708, Records," this office.

Great Care is taken that Advertisements in all parts of this paper Appear Correctly; but no Liability is undertaken for any Error in or Omission of any Advertisement, and the Proprietors Reserve the Right to Omit or Alter any Advertisement, No Matter Where or by Whom Accepted.

SCALE OF CHARGES FOR SMALL CLASSIFIED ADVERTISEMENTS (PREPAID).

12 words or under, 1/-.
Every succeeding word, One Penny.
4 consecutive insertions FOR price of 3
(This concession does not apply to advertisements set in display form or placed contrary to our classification.)
Box Office address counts as three words if replies are to be called for at Head Office, or, if they are to be sent by post, or called for at any Branch Office, as four words. Postage extra.
Advertisements not prepaid are charged at a minimum of 3/- per insertion.
Publication of these advertisements is not guaranteed on any particular day.
TRADE AND "MATRIMONIAL" ADVERTISEMENTS IN THESE COLUMNS 1/- PER LINE.
SITUATIONS VACANT.
ORIGINAL testimonials should not be enclosed with replies to advertisements.
(23/9/'24.)

IRISH TIMES, LTD.,
WESTMORELAND STREET, DUBLIN.
Telephone Nos. — 5036, 5037.
BRANCH OFFICES—
BELFAST—139 Royal Avenue ......'Phone 1787.
CORK—33 Marlboro' Street ....'Phone 1064.
LONDON—59 Fleet Street, E.C.4 ....Central 4350.
MANCHESTER—24 Market Place ....City 3084.
GLASGOW—54 Gordon street ......Central 54.

LOST AND FOUND.

A BLUE Mole Cat strayed; reward.—63 Lower Beechwood avenue.

FOUND starving in Sandycove, half bred male cream coloured Pom; sits up and begs. Left at Dogs' Home, Grand Canal quay. 16 F

LOST at Fairyhouse Races, Lady's Black Silk Bag, containing sum of money; reward.—K 920, this office. 14 F

LOST, Blue Silk Umbrella, yellow cane handle, off No. 7 tram. Reward at Oaklands, Ballsbridge. 17 A

LOST, Airedale Dog, Puppy, 16th. Reward.—159 Rathgar road.

LOST, Friday night, Black Silk Bag, containing purse and key, vicinity Stephen's Green or Dartry tram. Reward if left at Bingham's, Rathmines.

TAKEN by mistake from a restaurant in Grafton street, Fur Coat, skunk collar; good reward.—K 1203, this office. 16 B

SITUATIONS VACANT.

KILKENNY CORPORATION.
ENGINEER WANTED.

The Kilkenny Corporation will, at their meeting to be held on Monday, 4th May, 1925, proceed to elect a duly qualified Engineer, to act as Assistant to the Borough Surveyor.
His principal duty will consist of the supervision of the Corporation workmen.
Applicants must be between the ages of 25 and 35.
Salary £4 per week.
The appointment, in the first instance, will be for twelve months, and a continuance will depend upon satisfactory results.
A complete list of duties can be had from the undersigned.
Applications to be with me not later than 27th April, 1925.
(Signed) E. O'CONNELL, Town Clerk.
City Hall, Kilkenny.

AERIALS for Awkward Houses—See the Plans in the Wireless Page of the "Weekly Irish Times" To-day. F

AN experienced Shorthand Typist required for Accountant's Office; must be neat and accurate at figures; state age and salary, etc., enclose copies of ....—K 1317, this office. 17 A

SITUATIONS CONTINUED.

THE BALLYMOTE CO-OPERATIVE AGRICULTURAL AND DAIRY SOCIETY, LTD., CO. SLIGO, require a fully qualified and experienced Man as Manager and Secretary for their large, newly-equipped Creamery.
The person appointed must satisfy the requirements of the I.A.O.S., Ltd., and must be ready to take up duties on May 14th. Fidelity Guarantee or Bond required.
Applications, stating age, experience, qualifications, copies of testimonials from previous employers, and lowest salary will be received up to April, 29th inst., by the Very Rev. T. H. CANON QUINN, P.P., Ballymote.

A MANAGERESS Wanted for Cork Laundry, who has a thorough knowledge of all departments and be a good disciplinarian. Copy of testimonials only to Mrs. Walker, 35 Dame street. 17 C

BOOT Department—Wanted, smart Junior Salesman, Protestant, provincial town, near Dublin; state experience, salary (indoor). Address "Z 3605, Salesman," this office. 15 F

BOOKKEEPER, Shorthand Typist, Wanted, Hardware Merchant's Office; must have similar experience. Address "Z 3665, Bookkeeper," this office. 16 F

CROSSWORD Puzzles and Prize Winners in the "Weekly Irish Times" To-day. F

CARETAKER (Protestant) required, Diocesan Hall, Baggot street; quarters and coal provided; wages fifteen shillings. Apply, stating age and family, with copies discharges, Diocesan Hall Committee, 43 Kildare street. 17 A

COMPANION Help required in quiet country place to teach three small children. Address "Z 3691, Help," this office.

FIRST Class Chocolate Dipper required for Cork; knowledge of centre work essential. Send copy references, age, wages expected, "Z 3585, Chocolate," this office. 14 F

GROCERY and General Business—Wanted, young man, Protestant, strict T.T., with good experience, as Assistant to above. Apply, with full particulars, copies of references (dated), stating salary (indoor), to "Z 3620, Assistant," this office. 16 B

HOUSEKEEPER required for two old people in Dublin; gentlewoman with knowledge of nursing preferred; good references essential.—K 922, this office. 14 F

HOUSEKEEPER Wanted for gentleman's country house, Co. Kildare; lady, 30 to 40, used to country life; only those giving full particulars considered; Protestant preferred. Address "Z 3593, Housekeeper," this office. 15 A

HOUSEKEEPER Wanted for business house near Dublin; Protestant; state experience, salary (indoor). Apply "Z 3638, Housekeeper," this office. 16 A

LADY Help Wanted (Rathmines) to mind child and assist with baby; sewing and washing; good general kept; state salary, when disengaged, and enclose copies references.—K 974, this office. 16 F

MANCHESTER Department—Wanted, smart Junior Assistant; one just out of time would suit; state salary and references. Address "Z 3583, Junior," this office. 14 F

MILLINERY—Wanted at once, experienced and successful Sales Lady to assist buying; lunch supplied. Apply, with references and salary (outdoor), Austin and Co., Ltd., Londonderry. 14 F

OCEAN Liners—Beginners as Stewards, Stewardesses, Clerks Write, Cook, Ship street, Brighton. 8 16

POST Office—Girl Learner, well educated, required for a large busy Sub Office; telephone, etc.; state age and religion; indoor. Address "Z 3617, Girl," this office. 15 F

PERSONAL Photos—Many Groups in the "Weekly Irish Times" To-day. F

SEXTON required, I.C. (pensioner, with young family preferred) for Rossdroit Church, Enniscorthy; good house (three rooms and kitchen) and garden; small rent. Apply Rev. W. F. Wilkinson, Rectory, Adamstown, Co. Wexford.

WANTED, Confectioner (female) for high class trade; must have good experience. Apply to K 1050, this office. 14 F

WANTED, competent Lady Shorthand Typist for Builders' Office; state experience, salary.—K 1378, this office. 17 O

WANTED, Assistant for Children's Home, Dublin (Protestant); personal interview.—Y.W.C.A., Employment Agency, 64 Lower Baggot street, Dublin.

WANTED immediately for the Drumcliffe Co-operative Dairy Society, Co. Sligo, an experienced Manager. Must have some years' practical knowledge. State qualifications, salary expected; enclose copies of testimonials. Security required. Applications to reach the Secretary on or before the 25th April, 1925. 17 B

WANTED, Assistant Working Matron, Boys' Preparatory School, Northern Ireland; good needlewoman; Protestant. Address "Z 3711, Matron," this office. 17 C

WANTED, Lady Pianist and Violinist for Appeal. Apply with full particulars, to Mrs. Waters, Moore's Hotel, Kilkee, Co. Clare. 17 B

PEUGEOT, 10 h.p., 2 Seater, 1924 model, in perfect order; £280. Apply S. T. Robinson, 33/34 South King street, Dublin. 16 F

PEUGEOT Quod, under 5,000 miles; better than new. What offers?—K 1349, this office. 17 O

SUNBEAM and Vauxhall Five Seaters, in excellent order, from £160 each.—Thompson, 19 Lower Abbey street, Dublin. 15 F

SALOON 18 h.p. 6 Cylinder Armstrong Siddeley, fully equipped; in new condition, with reasonable guarantee given. Can be seen any day, between 12 and 4, rear 41 Harrington street. 16 F

SUNBEAM 14/40 Tourer, 1922; Rover Tourer, 12 h.p., 1921 Model; good order. T. J. Rogers, 42-45 South King street, Dublin. 16 B

STANDARD Two Seater, 1923; owner driven; perfect order and condition.—K 1346, this office.

SINGER 7 h.p. 2-Seater, dynamo lighting, detachable spare wheel; in splendid order; £65.—Seen from 2 till 3 o'clock, 12 Brighton road, Rathgar. 17 O

TRAVELLER'S Brougham for Sale, Ford, 1923, special body; good order; tax paid to end 1925.—K 1005, this office. 14 F

TWO Fiat Landaulettes, in good running order; will comply with police regulations; prices moderate.—Brogan's Garage, Harold's Cross road. 15 A

WOLSELEY Touring Car, five seater, 14 h.p., new tyres, perfect order, hood and side curtains new, £45. Apply C. Hickey, Balgaddy, Clondalkin. 16 B

SITUATIONS CONTINUED

WANTED, Storekeeper in Dublin, knowledge of motor parts; must have long experience and first class credentials.—K 1285, this office. 17 X

WANTED, Lady Assistant for Confectionery and Fancy Groceries Wholesale House. Apply, with copies of references, stating experience and salary required, K 1269, this office.

WANTED Gentlewoman (I.C.) as Lady Help, good needlewoman, healthy; maid kept; references.—P., Irish Times Branch Office, Kingstown.

YOUNG Lady required for Dublin Warehouse; former experience not essential; able to adapt herself to general duties; well educated, good appearance.—K 1350, this office.

YOUTH Wanted for Commercial Dublin Office; state wages expected.—K 1321, this office.

TYPEWRITING AND COPYING SERVICES.

A STAFF of expert Shorthand Writers and Speed Typists for engagement per hour, day or week, at your address or ours; private room for dictation. Literary, legal, technical work specialised in; any volume at shortest notice. Translations in all principal languages. Verbatim Reporting, technical or otherwise. Booklet of full services on application.—Emergency Secretarial Services (Public Secretariat), 38 Dawson street. 'Phone 4557. 78 30

ALL kinds of Typing, Copying, Translations, etc., by Experts; Secretaries and Clerks available; Secretarial and Business Training for Gentlewomen. Principal, Miss Dora Galsey, F.C.I., P.C.T., 33 Dawson street, Dublin. Tel. No. 4680. 30 30

REPRESENTATIVES WANTED.

AGENTS Wanted for Sale of Electric Hoist Blocks (unique design); liberal commission.—Box D 87, Lee and Nightingale, Liverpool. 16 B

REPRESENTATIVE with connection for Typewriter, Ribbons, and Carbons; state previous experience and turnover; highest remuneration to suitable person.—K 1184, this office. 16 B

WELL educated Youth, with £50 cash, to take up Travelling, Dublin and district, for Wholesale House; salary and commission; good opening for smart ambitious boy.—K 1296, this office. 16 B

HOTELS AND RESTAURANTS, OFFICIALS, SERVANTS, ETC.

POSITIONS VACANT

ROSS'S Hotel, Dun Laoghaire, require immediately Waitress, General, and House Porter. 17 A

THOROUGHLY experienced Waitress required. Apply Royal Hibernian Hotel. 16 F

WANTED, an experienced Commercial Room Waitress. Apply, enclosing copies of references, to Longford Arms Hotel, Longford. 15 F

WAITRESS, also Stillroom Girl for Restaurant, and Confectionery Counter Girl Wanted; send copy of references.—K 1095, this office. 15 B

WANTED, smart Barmaid for first-class Commercial Hotel in North of Ireland. Apply Isherwood, c/o Jury's Hotel, Dublin, between 10 and 12 noon Monday (20th). 16 F

CHAUFFEURS, MECHANICS.

WANTED.

WANTED for Daimler Car, 20 h.p., capable Chauffeur and man who will be able to fulfil the duties of Valet to an elderly gentleman, to live out; references must bear strictest investigation. Apply with copies of testimonials, to "Z 3641, Chauffeur," this office. 16 D

DISENGAGED.

CHAUFFEUR, married, I.C., seeks situation; long experience different makes; do running repairs; leaving through death of employer.—Robert Grant, Belmont, Offaly. 15 A

CHAUFFEUR, good general Handy Man, single, highest recommendations, total abstainer, seeks post. Address "Z 3667, Chauffeur," this office. 16 F

CHAUFFEUR seeks position; 9 years' experience driving and running repairs; strict T.T.; please state terms.—H. Carolan, Barnane, Templemore. 17 C

CHAUFFEUR, young, experienced driver, repairs; half or whole time; good reference.—K 1348, this office.

EXPERIENCED Driver Mechanic seeks situation; can do all repairs; excellent references.—K 1417, this office.

MOTOR Driver—Young Man, T.T., experienced, wants situation; all running repairs; drive Ford or rate change; understands garden work; generally useful; good references. Address "Z 3712, Driver," this office.

EMPLOYMENT WANTED.

KITCHENMAID or Assistant Cook, daily; good papers; hotel.—K 1288, this office

MONEY, PARTNERSHIPS, ETC.

ADVANCES made daily on approved Note of Hand. Special terms on deposit of Insurance Policies, Deeds, National Loan, War Loan, Shares, Stocks, etc. Vouchers Cashed while you wait.—At 32 South Frederick street, Dublin. T

DRAPERY Agency Business—Travelling Partner, young, required, with £250 capital, to take half share in well established business; highest references given, with full particulars; in strict confidence.—K 945, this office. 14 F

GENTLEMAN wishes to dispose of Shares in well established limited company; reasonable price.—K 1207, this office. 16 B

PRIVATE Company forming to open High Class Luncheon and Tea Rooms, Dublin, requires additional Capital. Sound, profitable proposition.—K 1058, this office. 14 F

PARTNERS Wanted Manufacturing Business; big profits; cash sales; quick returns.—K 1330, this office.

£5 TO £500 Advanced privately on approved personal security of borrower at an extremely low rate of interest; loan can be repaid by small instalments to suit. Call or write for particulars, S. Freeman and Co., 1 Garfield street, Belfast. 27 8

£2,000 REQUIRED in Established Business; interest 20 p.c., guaranteed. Particulars to K 1384, this office.

LEGAL APPOINTMENTS.

COSTS Drawer, experienced, open to home work; terms moderate.—K 1161. 16 B

SOLICITOR Wanted to Manage Leinster Provincial Office; only first class man need apply; salary £416 a year. Address "Z 3651, Legal," this office. 16 F

TYPIST required for Solicitor's Office, with knowledge of accounts; shorthand unnecessary.—K 1279, this office. 16 F

WANTED for Solicitor's Office in provincial town, competent Managing Clerk, having good experience of Conveyancing and General Practice; good salary suitable man. Address, stating age, references, and salary expected (replies treated in strict confidence), "Z 3581, Clerk," this office. 14 F

WANTED, by firm of Dublin Solicitors, a Managing Assistant acquainted with Land Commission, Conveyancing and General Practice. Address, stating experience and salary expected, "Z 3692, Legal," this office. 17 X

WANTED, Assistant for Solicitor's Office in Waterford; must understand probate business and estate duty accounts; salary £4 per week to suitable man. Apply, with copies references, to "Z 3433, Legal," this office. 7 X

MEDICAL APPOINTMENTS.

ASSISTANT wanted, good dispenser, salesman, salary, copy testimonials; also Apprentice; Dublin.—K 1130, this office. 15 A

SECOND-HAND CARS.

Armstrong Siddeley, 4/14, tax to end of year, 6 months' guarantee; owner purchasing saloon	£360
Armstrong Siddeley Two Seater; owner gone on foreign service	£320
Singer Two Seater, 1922	£120
Cleg Darracq Tourer	£125
16/20 Rover Tourer, new hood and tyres	£125

1916 KRIT, best offer.
SEVERAL VANS, 10 to 20 CWT.
All above guaranteed in good running order. Subject any trial. Seen any time.
EXPRESS AUTO CO.,
52 DAWSON STREET, DUBLIN.

MEDICAL CONTINUED.

THE MENTAL HOSPITAL, WELLS, SOMERSET.
FEMALE PROBATIONER NURSES REQUIRED; height to be not less than 5 feet 3 inches. Wages commencing at 26/5 per week, rising (after approved efficiency and service) to 43/3 per week, with present bonus at 5/10 per week. Uniform provided after three months' service. Subject to deductions for pension purposes. Hours of duty, 66 weekly, with three weeks' annual holiday. Board, lodging and washing provided at actual cost.
Applications to the Medical Superintendent, The Mental Hospital, Wells, Somerset.

CHEMIST (suburbs) requires Apprentice; fee; outdoor.—K 1249, this office. 16 B

CHEMIST'S Assistant seeks position, Dublin area; moderate terms (Protestant).—K 1354, this office.

DENTAL Operator Mechanic wishes position; first class worker; small salary.—K 1343, this office.

EXPERIENCED Qualified Chemist seeks part time or locum.—K 1235, this office. 16 B

JUNIOR or Improver required, Southern town; state age, terms, references, etc. Address "Z 3619, Improver," this office. 16 B

MALE Attendant, experienced mental cases, required Cork; state references.—K 1089, this office. 15 A

MEDICAL Hall for Sale, in good town. Address "Z 3657, Medical," this office. 16 D

PHARMACEUTICAL—Junior Assistant desires position in Pharmacy; first class reference for compounding, counter work, and photography. Address "Z 3598, Medical," this office. 8 16

STAFF Nurse Wanted for National Children's Hospital, Harcourt street Dublin; salary £45, rising by £5 increments to £55, with £5 5/- uniform allowance. Apply, with copies of testimonials, to the Matron. 16 F

SISTER required for Dublin suburban Mental Hospital. Conditions: salary £75 p.a., uniform, and all found. Applicant must be Protestant, must hold full Nursing or Med.-Psycho certificates, and be prepared to take complete control. Address "Z 3706, Sister," this office. 17 A

WANTED, smart Junior for City Pharmacy, at once.—K 919, this office. 14 F

WANTED immediately, Chemist's Assistant as locum. Address, stating wages, etc., "Z 3573, Medical," this office. 14 F

WANTED, Nurse Attendant near Dublin (Protestant); personal interview.—Y.W.C.A. Employment Agency, 64 Lower Baggot street, Dublin.

WANTED, Nurse Attendant, experienced with chronic cases; good lifter; useful. Protestant. Particulars, age, copies.—N. A., Irish Times Branch Office, Kingstown.

YOUTH, Intermediate education, desires Apprenticeship in Pharmacy. Send particulars, F. McHale, Swinford.

YOUNG Lady seeks position as Apprentice to Dublin Chemist; Prelim. passed.—K 1363, this office. 17 C

YOUNG Lady (18), educated, seeks Apprenticeship to Pharmacy; highest references. Address "Z 3661, Lady," this office.

TUITIONS AND SCHOLARSHIPS.

ALL Professional and University Prelims., Oral and Correspondence. Success lists free.—McGUIRE'S COLLEGE, Sackville street, Dublin. T

MISS REGAN'S CIVIL SERVICE AND COMMERCIAL COLLEGE.
Examinations Announced for Clerical Officers in Government Departments 30th June.
Subjects: Irish, English, Precis Writing, Arithmetic, and General Information.
SPECIAL CLASSES FORMED.
Evening Classes resumed on WEDNESDAY, 16th inst.
4 AND 5 NASSAU STREET.

AT Greystones during next three months, backward Children can have special Tuition. Address "Z 3567, Tuition," this office. 14 F

AERIALS for Awkward Houses—See the Plans in the Wireless Page of the "Weekly Irish Times" To-day. F

A YOUNG Lady, L.R.A.M., A.R.C.M., teaches Pianoforte and Theory; fee two guineas a term.—K 1356, this office. 17 A

TUITIONS CONTINUED

BOYS' Tutor, experienced, all subjects except geometry, bookkeeping; Kingstown line.—E 97, Irish Times Branch Office, Kingstown. 15 A

B.A.—Lady, Cambridge Diploma, coaches, Latin, French, Mathematics; terms moderate.—K 1185, this office. 16 B

BLACKROCK—Town Hall Kindergarten and Preparatory School, reopening April 20th. Prospectus on application. 16 F

BACKWARD Boys—Clergyman, M.A., long experience in preparing backward boys for Public School Exam., University, Navy, etc., has vacancies two pupils; Classics, Mathematics, French, etc.; charming Rectory; nice companionship; games, fishing; special care delicate boy; thirty miles Dublin. Address "Z 3707, Tuition," this office.

CROSSWORD Puzzles and Prize Winners in the "Weekly Irish Times" To-day. F

CLERICAL Officers' Examination; Special Evening Classes and Postal Tuition start Monday next; moderate inclusive fees to 30th June; 135 vacancies.—The Principal, 4 Avoca terrace, Blackrock.

DAY School, R.C., 4 Clifton terrace, Ranelagh, reopen Monday, 20th April.

EXPERIENCED Governess disengaged; capable; excellent references; usual subjects; entire charge. Address "Z 3629, Governess," this office. 16 E

ENGLISH Preparatory School offers two vacancies at £35 per term, inclusive; healthy situation; excellent staff; unbeaten record in games for three years; boys escorted to and from Ireland. Address "Z 3574, Vacancies," this office. 14 X

ENTRANCE, Term, Degrees Examinations, Trinity College—Numerous successes.—Henry French, M.A., 5 Dartmouth square. 16 B

ENGLISH Preparatory School offers two Scholarships, value £30; preference given to sons of gentlemen who fell in the Great War. Particulars address "Z 3604, Scholarships," this office. X

FRENCH, German, Italian, Spanish, by the most conversational method.—Berlitz, 4 Grafton street. 14 F

GOVERNESS, Protestant, experienced, disengaged; children from four; entire charge. Address "Z 3556, Governess," this office. 14 F

GENTLEWOMAN has vacancy, expert tuition, backward pupils.—B 714, Irish Times Branch Office, Kingstown. 17 C

LADY, very successful with young boys, desires re-engagement in Preparatory School, non-resident, or would take Private Pupils.—K 997, this office. 14 F

NURSERY Governess (R.C.) wishes post; can prepare boys for school. Highly recommended by Mrs. Edward Minchin, Belmont, Mullingar. 16 B

NURSERY Governess (R.C.), experienced, highly recommended, disengaged 26th; children, 4 to 8.—Miss Graham, Belmont, Mullingar, Co. Westmeath. 17 A

OPTICAL Phenomena—See the Illustrated Article in the Student's Page of the "Weekly Irish Times" To-day. F

PERSONAL Photos—Many Groups in the "Weekly Irish Times" To-day. F

RESPECTABLE young Girl (Protestant), secondary school education, wishes post as Nursery Governess or Mother's Help; salary £26; references if required. Address "Z 3658, Girl," this office. 16 F

SHORTHAND, Typewriting, Bookkeeping, etc.—Metropolitan College (Gillespie's), 100 Lower Mount street. 'Phone 3055. T

SHORTHAND, Typewriting, rapid progress assured; personal Tuition.—Murphy, 16 Appian Way.

SECONDARY School—Youth (Protestant), well educated, desires opening in Incorporated Accountant's Office.—K 1199, this office. 16 F

VACANCY for two Boarders, aged 10 to 14 years, in good Boarding School for Girls on the N. Wales coast; reduced fees 25 to 30 guineas a term, according to age. Address "Z 3552, Boarders," this office. 12 14

WIRELESS—Advanced and Elementary Tuition in Radio and High Frequency Electrical Engineering; terms. Address "Z 3579, Wireless," this office. 14 F

YOUNG Swiss Francaise wishes to hear of family who would receive her au pair; speaks French and German; musical; very highly recommended by present lady. C/o Mrs. McCann, Simmonscourt Castle, Donnybrook. 17 C

GOVERNESSES AND TUTORS WANTED

AGENT FOR GOVERNESSES AND SCHOOLS. Miss Bellingham Todd, 5 Grafton st., Dublin. Advises Parents and Managers. Tel. No. 5258.

HOLIDAYS on Continent for Teachers, July, August, cheap; delightful, educational; special terms small groups teachers. Particulars (stamp), Secretary, Epworth Touring Club, Crescent, Dundalk. 8 18

IN a School in N. Wales, Student Mistress, about 15 to 17 years of age, Wanted, on mutual terms, to give occasional help to the Matron with the young boarders. Exceptional opportunity for coaching and study. Preparation for examinations. Address "Z 3196, Student Mistress," this office. 6 15

LADY Governess (C. of I.) Wanted; three children, 8, 6, 5; willing to help generally; three maids kept.—Mrs. Newnham, Carrigaline, Cork. 14 F

WANTED, Nursery Governess or Mother's Help, for country (town), doctor's house; three children, ages 8-6, and one 10 months. Reply, with copies of references, stating salary required, to "Z 3625, Governess," this office. 15 F

WANTED immediately, Grinds, Latin, Psychology; Trinity Degree Exam.; state terms.—K 1243, this office. 16 B

WANTED Nursery Governess for Galway; Protestant, musical preferred; maid and man kept. Call, before 2 Saturday, Monday, 50 Merrion road, Ballsbridge.

DOMESTICS WANTED.

AT Kennedy's, 68 Sackville street—Cooks, Generals, Parlour, H. P'maids, K'maids; high wages; fares.

GIRL Wanted for Farm House; high given; good home; farmer's daughter preferred; fare advanced, if required.—Highfield Farm, Epsom. 16 B

WANTED, trustworthy, reliable Maid for Foxrock; must be fond of children; convenient house; no washing. Also good plain Cook required, 2.30 to 8 daily. Send full particulars, with copies of references, and wages required, K 1338, this office.

WANTED, smart young Girl for Morning Work. Apply 45 Upper Kenilworth Park.

WANTED by gentleman living in country town a Working Housekeeper, good plain cook; state wages, etc. Address "Z 3688, Housekeeper," this office.

VACANCIES FOR SERVANTS.
There are many vacancies in the REGISTRY of the "Irish Times" for all classes of Trained and Untrained Servants. Good wages offered. No fees charged. MATRON can recommend comfortable Homes where Servants can stay while waiting for situations. T

COOKS AND DAIRYMAIDS WANTED.

A SMART young Dublin Girl Wanted, Cook General. Apply, between 10 and 1 o'clock, 125 Stephen's Green. 15 A

A NICE Young Cook wanted for Irish lady in South England; three servants kept; state age and wages, and send copies discharges. Address "Z 3628, Cook," this office. 16 B

COOK General Wanted immediately; must be excellent cook; five in family; house parlourmaid kept; well recommended; £36. Reply 68 Grosvenor road, Rathmines. 16 B

COOK General Wanted; must be a good cook and active.—K 1329, this office. 16 F

EXPERIENCED Singlehanded Cook Wanted; soups, entrees, savouries, etc.; good wages. Reply, by letter only, enclosing references, Mrs. Lillis, 31 Fitzwilliam square, Dublin. 16 B

EXPERIENCED Cook Housekeeper Wanted, bachelor, Western town. Address "Z 3673, Cook Housekeeper," this office. 17 C

ISLE of Man—Cook General and young Housemaid required at once; three in family; state ages, references, and salary required.—Mrs. Lay, Summerland, Ramsey, Isle of Man.

RELIABLE Cook General Wanted, experienced; Protestant preferred; small family; good references; good wages. Call after six o'clock next week, 55 Orwell Park, Rathgar. 17 A

WANTED, at once, experienced Cook General, R.C., over 30; good cooking; personal reference essential; 2 in family; h. and p'maid, chauffeur; no washing, scrubbing, fowl; good wages to well trained maid; Pembroke. Address "Z 3561, General," this office. 14 F

WANTED, young Cook General; good cook; small dairy.—Cusack, Drumnigh, Portmarnock. 15 A

WANTED, experienced Cook General, understanding house work, well recommended, for Carlow Town; state wages. Address "Z 3621, Cook General," this office. 16 B

WANTED, good Cook General, young; other maids kept; South side. Address "Z 3649, Cook General," this office. 16 B

WANTED for Lancashire, two sisters, Cook General, Housemaid; three in family; state age and wages required.—K 1382, this office. 17 O

GARDEN, FARM, BEES, ETC.

ALL Owners of Gardens to ensure best results should Sow Drummond's specially tested Vegetable and Flower Seeds; awarded over 2,000 First Prizes.—W. Drummond and Sons, 57 and 58 Dawson street.

A1 CABBAGE Yorks, Drumhead, free 2/- 100, 15/- 1,000; Cauliflowers 3/6, Onions 3/-.—Pennick's Nurseries, Greystones. 12 13

ASPARAGUS, strong roots, to cut this summer, 4/- dozen, smaller 3/-, postage 6d.; 30/- and 20/- 100.—Ramsay, Ballsbridge. 15 X

BEE Appliances—Hives, Standard and Shallow Supers, fully drawn Combs, Wired Frames, Crates, Queen Rearing Hives, etc.; seen any time.—Tweedy, Hinchoge, Carrickmines.

BRADSHAW—Cabbage Plants, best Early York, Elam's Early, 2/- per 100; Tripoli Onions, Ailsa Craig, etc., per 100 2/-, free; Cauliflowers, Early London, 3/- per 100; best Bradshaw Garden Seeds to sow now; all reliable, price list free. 14 F

BRADSHAW, Artane, and 15 Parliament street—Gardens renovated, Contracts taken; terms moderate. 14 F

BRUSSELS Sprouts, strong, transplanted, 2/6 100, postage 9d.; 50 2/-, free.—Ramsay, Ballsbridge. 15 X

CARTER'S Selected Seeds, Flowers and Vegetables, also Gladiolus. Send for lists. Grafton Stores, Grafton street, Dublin. T

CABBAGE Plants, from imported seed, good varieties, 8/6 per 1,000, freight paid.—William McEvoy, Ltd., Mountmellick. 14 F

CHOICEST Tomato Plants; Recruit, Ailsa Craig, Sunrise, from pots packed in boxes, dozen 3/-; 1cm boxes, dozen 2/9, free.—Dugan, Nurseries, Carlow. 15 A

CHOICEST Cucumber Plants, packed in boxes, 2 2/9, 4 5/-.—Dugan, Carlow. 15 A

CHOICEST Sweet Pea Plants, exhibition sorts, from pots, 12 2/9, 25 5/-.—Dugan. 15 A

CHOICEST Rock Plants, big collection, good sorts, easily grown, 12 4/6, 25 8/6, free.—Dugan, Carlow.

CHOICEST Lawn Grass, fine mixture, 2/- lb.; Superfine Mixture for Tennis Courts, 3/- lb., free. 15 A

CHOICEST Scarlet Geums, 3 1/3, 6 2/-; Aquilegia, superb long spurred, 12 2/6; Hollyhocks, Double or Giant Single, 6 2/-, 12 3/6. 15 A

CHOICEST Sweet William Scarlet, Pink or Auricula Eye, 12 2/-, 24 3/6 free.—Dugan, Carlow. 15 A

CABBAGE Plants, excellent, 10/- 1,000; Cauliflowers, 2/6; Onions, 2/- 100; Parsley, 1/- doz.—Thornton, Newcastle, Co. Wicklow. 16 B

CABBAGE Plants, well grown stuff, best early sorts, 15/- 1,000, carriage paid, bags free.—Rowan's, Seed, Bulb and Plant Merchants, 51, 52 Capel street, Dublin. 17 C

CLIMBING Hops, quick growing, beautiful foliage; dozen, 3 for 2/-, free.—Ramsay, Ballsbridge. 15 X

CANTERBURY Bells, strong flowering plants, Cup and Saucer, single and double varieties, separate colours, 12 plants 2/9, free.—Ramsay, Ballsbridge. 15 X

CABBAGE Plants, delicious early white hearting, Elam's Early and Late York, Nonpareil, Drumhead, Flat Dutch, 2/- 100, free.—Ramsay, Ballsbridge. 15 X

CARNATIONS, rooted layers, from choice named varieties, mixed, 6/- dozen, to name 9/-; postage 6d.—Ramsay, Ballsbridge. 15 X

DOUBLE Madam Pompadour, dark red, 2/6 each, free.—H. Smith, Newtown, Drogheda.

FLOWERS, Everyone, With even the smallest Garden, can have GLORIOUS BLOOM all Summer and Autumn By PLANTING NOW Our Choice Hardy Flowering Plants. SPECIAL COLLECTIONS At 5/6, 10/6, 15/-, and 20/- each. List of Plants included in above Collections FREE on application. (Please mention Paper.) REAMSBOTTOM AND Co., IRISH NURSERIES, GEASHILL.

FOR Sale, about 20 tons sound baled Oaten Straw.—Kettle, St. Margaret's, Co. Dublin 14 F

FOR Sale, Tomato Plants; 3/- dozen, £1 hundred.—Herbert Hone, St. Doulough's, Raheny, Co. Dublin. 15 A

FOR Gay Gardens grow the following:—Perennials, Aquilegia, Coreopsis, Cistus, Chelone, Catananche, Delphiniums, Foxglove, Gaillardias, Geum, Gypsophila, Hollyhock, Iceland Poppies, Oriental Poppies, Lupins, Pyrethrums, Penstemons; 3 of each 6/-, 6 of each 11/-, post free.—Frank Jeeves, Streamstown, Westmeath. 17 C

FOR Enormous Onions grow Giant Rocca and Red Italian, 100 2/-, 300 5/-; Delicious Lettuce, Cabbage variety, 50 1/9, 100 3/-, post free.—Frank Jeeves, Streamstown, Westmeath. 17 C

FOR Large Flowered Velvety Pansies, wonderful colours, grand plants, 12 1/9, 24 3/-, 50 5/-, post free.—Frank Jeeves, Streamstown, Westmeath. 17 C

FOR glorious display in early Summer and Autumn purchase plant immediately the following:—Anemone St. Brigid, finest strain procurable, 12 1/9, 25 3/-, 50 5/-, 100 10/-; Canterbury Bells, separate colours; golden Yellow Alyssum, Blue Forget-me-Nots, Iceland Poppies, Sweet Williams, Pink and Scarlet Beauty, 12 1/4, 25 2/-, 50 3/9; Carnations, choice mixed colours, 6 1/4, 12 2/6, 24 4/6; Polyanthus, choice, 12 1/9, 12 2/6; 6 of each of above 6/6, 12 of each 11/6; all post free.—Frank Jeeves, Streamstown, Westmeath. 17 C

FOR Sale, Sutton's Prize Crimson Dahlias, 6d. per bulb; guaranteed. Address "Z 3682, Garden," this office.

HAY, best, £7 per ton, delivery extra.—Murray, Shankill Castle, Shankill, Dublin.

LAWN Mowers, all makes and sizes. See special window display.—The Dairy Engineering Co. of Ireland, Ltd., 21/22 Bachelor's Walk, Dublin. 13 T

LAWN Mower Repairs (collected and delivered city and suburbs—Send machines at once to avoid disappointment.—The Dairy Engineering Co. of Ireland, Ltd., 21/22 Bachelor's Walk, Dublin.

LAVENDER, old fashioned, sweet scented, strong plants, 3 for 2/-, free.—Ramsay, Ballsbridge. 15 X

MACKEY'S Garden Seeds are the best for results. Sow now second crop Peas, Mackey's Perfection, 3 ft., per quart 4/-; Selected Stratagem, 2 ft., per quart 3/-; postage 6d. extra. 14 F

MACKEY'S Broad Beans, Improved Green Windsor, per quart 2/-, postage 6d.

MACKEY'S Selected Blood Red Beet, a perfect long beet, per packet 6d., per ounce 1/8; Mackey's Crimson Globe, very early finest quality, packet 6d., ounce 1/8; Perpetual Green Leaf Spinach Beet, per ounce 8d.

MACKEY'S Unbeatable Broccoli. Sow now No. 1 Mackey's Early White, per packet 1/-; No. 2 Mackey's Snowdon, packet 1/-; No. 3, Mackey's Champion Late White, packet 1/-; No. 4, Mackey's Last of All, packet 1/-. 14 F

MACKEY'S Selected Brussels Sprouts the real hard sprout, packet 6d.; Mackey's Improved Nonpareil Cabbage, the all seasons cutting, per ounce 1/4; Mackey's Extra Early Marrow, a small head closes in quickly, packet 6d., ounce 1/2. 14 F

MACKEY'S improved all the Year Round Lettuce, the best for summer use, per packet 6d., ounce 1/-; Mackey's Golden Globe Onion, large bulbs keep well, per packet 1/-, ounce 3/-; Bedfordshire Champion and James' Keeping, each 1/6 per ounce. Garden Manual, 1925, full list of all varieties vegetable and flower seeds, post free.—Sir James W. Mackey, Ltd., Seedsmen, 23 Upper O'Connell street, Dublin. 14 F

MANGOLD Seed—Our well-known "Prize Winning Yellow Globe" cannot be surpassed for heavy cropping and keeping qualities; price 1/4 per lb.; other sorts, 10d. to 1/- per lb. Write for catalogue.—Browne, Thompson and Co., Seedsmen, Cork. 14 F

NETTING—A limited quantity of old Fish Netting, suitable for protection of fruit trees, etc., in bundles at 12/6 and 22/6 each. Carriage paid for cash with order.—Robert Acton, Seedsman, Kinsale, Co. Cork. 7 11

ONION Plants, nicely rooted stuff, best Tripoli varieties, 2/6 100.—Rowan's, Seed Merchants, 51, 52 Capel street, Dublin. 17 C

ONIONS, strong plants, Ailsa Craig and Tripoli varieties, 2/6 100, postage 6d.—Ramsay, Ballsbridge. 15 X

POWER WATERFORD

POWER'S Cabbage Seed—Improved Nonpareil, Glenville Favourite, Irish Victor, and Ellam's Early 1/4; First and Best, Wheeler's Imperial, 1/2; Daniel's Defiance, Mein's No. 1, and Christmas Drumhead, 1/-; Intermediate Market, 10d.; Champion Drumhead and Flat Dutch, 8d.; Drumhead Savoy, 10d., all per ounce. Post free; special quotation per lb.

POWER'S Famous Broccolis—Winter Beauty, os. 3/-, packet 1/-; Early White, Mid-season, Favourite Late, Long-standing, each os. 4/6, packets 1/6 and 2/6, post free.

POWER'S Dwarf French Beans, pint 1/9, 2/-, 2/3 and 2/6; Runner Beans, pint 2/- and 2/3; Gladstone Pea, pint 1/9

POWER'S Large Flowered Gladioli, in splendid mixture, dozen 1/6, 100 10/6, finest named sorts, 100 bulbs in 10 varieties, 13/6, post free

POWER'S Cabbage Plants, in best variety; Early Whitening and Drumhead, per 100, including postage 2/-, 1,000 15/-, carriage paid. Onions, 100 2/-, 1,000 18/6.

POWER'S Pedigree Root Seeds, Grasses and Clovers, the finest that money can buy. Write for catalogue.

POWER'S Finest Evergreen Lawn Grass, per lb 2/5

Note only address—

Wm POWER & Co., WATERFORD, SEEDMERCHANTS AND NURSERYMEN 19 8

PRIMROSES, double white and mauve; Polyanthus, blue, 3/- dozen.—O'Grady, Killaloe, Limerick. 15 A

POTTING Mould, finest quality, specially prepared, as used here, 1/9 and 2/- bushel, two bushels 2/6 ..., delivered.—Ramsay, Ballsbridge. 15 X

PELARGONIUMS—Choice Show and Regal varieties, strong plants, 7/- dozen, or 4/-, free.—Ramsay, Ballsbridge. X

ROWAN'S are now clearing the remaining stocks of their Selected Seed Potatoes at specially low prices; write to-day for list.—M. Rowan and Co., Seed, Bulb and Plant Merchants, 51, 52 Capel street, Dublin. 17 C

ROWAN'S 84 Page Catalogue of Vegetable and Flower Seeds will be posted free on request; profusely illustrated and contains detailed instructions. Note address—The "Seedsmen of Quality," 51, 52 Capel street, Dublin. 17 C

RARE Double Crimson Polyanthus and Double Yellow Primrose, 1/- each; Burgundy Primrose, 4/5 ... Mauve or Crimson Primulas, 3/- dozen.—Mrs. ... Croghan, Boyle

SEED Oats—Black Tartary, grown from importer, Supreme, second imported, Mogul, second imported, 18/- per barrel, f.o.r.; sacks 1/6 each extra.—Jessop, Marlborough. T

SEED Potatoes—Arran Chief, Champion Successor, Shamrocks, £6 per ton for half ton or ton lots, ... also splendid Table Potatoes, £5 15/- per ton. Immediate delivery.—Knockbrandon Co.-Op. Society, Gorey. 17 C

TOMATO Plants, strong, ex 3 inch pots, "Sutton's" "Best of All," 3/9 dozen, post free.—Toppin, Mulloy, Rathfarnham. 15 A

TANNED String Garden Netting, 25 yds. by 2 yds., 4/-; 50 yds. by 2 yds., 7/6; 25 yds. by 3 yds., 5/-, post free. Staveley's Stores, 137 Parnell street, Dublin. 12 17

TOMATO Plants, best varieties, ex 3" pots, dozen 3/-, 100 25/-, carriage extra.—Alexander Welsh ..., Templeogue. 6 17

TOMATO Plants, ex pots, 16/- 100, post free.—... Gardener, Gardenmorris, Kilmacthomas, Waterford.

TOMATO Plants, Ailsa Craig, Kondine Red, 3/- dozen; Violas, Mauve Mot, 2/- dozen.—Gardener, Ardglas, Dundrum, County Dublin.

TOMATOES, best early greenhouse varieties, strong plants, 7/- dozen post free.—Ramsay, Ballsbridge. 15 X

VIOLETS, sweet scented, Princess of Wales, fine rooted plants, 5/6 100, free; Marie Louise, sweet scented double, 2/6 dozen.—Tighe, Ballinapark, Rathnew. 8 15

WHEAT—Big fall in price, best quality; special quotations for 1, 4 and 10 cwt. lots.—Ravensdale Mills, Dublin. 17 X

20 GRAPE Hyacinths (blue), 1/6, postage free.—Gleeson, Queensboro', Drogheda.

POULTRY, CAGE BIRDS, DAIRY

A BREEDER'S Offer—Rhode Island Reds, White Wyandottes, White Leghorns and White Runner Ducks, 6/- a Setting, free.—Mrs. Craigie, Harristown, St. Margaret's, Co. Dublin. T

A.B. Turkey Eggs, £1 Sitting, 12 eggs, free. Apply Riddell, Martinstown, Curragh, Co. Kildare. 10 7

AT Belfield Poultry Farm, Stillorgan road, Dublin—Second year old Hens for Sale, also Aylesbury Settings and Ducklings. Apply Manageress. 15 8

AT 4/- Setting—White Leghorn Hatching Eggs, Coutrough direct; winter layers.—Mrs. Wallace, 1 Lakelands Park, Terenure. 14 F

AMERICAN Bronze Turkey Eggs, Abbot's and Cattell's pedigree strain, £2 dozen.—Smyth, Ballynegall, Mullingar. 15 A

AT Borfield, Hill-of-Down, Meath—Day Old Chicks, April 22nd, 12/6 doz. ... Dublin; Rhodes, White Leghorns, 100 lot ... 15 B

A.B. TURKEY Eggs, Abbot's, 18/- dozen.—Foster, Farra, Rathowen, Westmeath. 17 C

POULTRY, ETC. CONTINUED.

ALL Settings reduced: Leghorns, Wyandottes, Rhodes, Anconas, from 6/-, free; 5/- if called for; list free.—Millview Poultry Farm, Malahide.

AMERICAN Bronze Turkey Eggs, prize strain, 24/- dozen.—Miss Costello, Corcamore House, Pallas, Limerick. 16 X

A1 PEDIGREE trapnested Rhodes, White Leghorns—Settings 4/-, 5/6, 8/6, carriage extra.—Pine Cottage Poultry Farm, Dundrum, Dublin. 8 18

A.B. Turkey Eggs, from pure, large, unrelated stock, 2/- each.—Wood, Rosemount, Artane.

BROODY Hen, White Wyandotte 5/6; Leeson street. Apply K 1159, this office. 16 F

BLACK Leghorn Eggs, strain leading championship section, Harper Adams, past five months; K.C. Ducks, Oscar Brown.—Finegan, Moatlands, Navan. 16 B

BEST Poultry and Cattle Foods—Bran, Red 9/-, White 11/6; Pollard, Mixed 10/-, White 11/6; Maize Meal, 12/6; Fish Meal, 21/6; Ueeco, 14/-; Mixed Grain, 14/-; S.G.O., 16/6 cwt.; larger quantities cheaper. Williamson, Corn Exchange, Dublin. 16 B

BLACK Minorca Cock Wanted; price, full particulars. K 1303, this office.

BREEDING Pens, Rhode Island Red (Golden's) Hens, 7/6 each; unrelated Cocks, same.—Young, Tullow. 17 C

BARNEVELDER Settings, gold medal pen, reduced 8/6; Pedigree Leghorn Pen Snowdon-Barron, 6/6.—Appian Villa, Leeson Park.

BIRD Seeds—Hemp 4/6, Canary 5/-, Parrot Mixture 6/- stone; also Millet, Rape, Maw, Niger, Teasel, Sunflower, Pea Nuts, Ants' Eggs, White Corn; Bird Sand, loose, 1½d. lb., etc.—Ravensdale Mills, 40 Wellington quay, Dublin. 27 X

CHICKS from my famous layers now reduced to 21/- for 15, carriage paid; Eggs reduced to 7/6 dozen; White Wyandottes, White Leghorns, Rhode Island Reds, Light Sussex.—Mrs. Strong, Moate House, Kells. 14 F

CLUCKING Hens, 7/6; New Laid Eggs, 2/- per dozen.—Taylor, 83 Belmont avenue, Donnybrook.

CLUCKING Hens (four), large Sussex; also Light Sussex Settings.—"Woodies," Churchtown, Dundrum, Dublin. 17 C

CHICKS—White Leghorns, White Wyandottes, pedigree strains; 12/- dozen.—Carroll, Moynalty, Meath.

CRUSHED Kindried Barley, 9/-; Pinhead Oatmeal, 13/- per cwt., free on rails, cash.—Mercier, Durrow, Laix. 17 X

CLUCKING Hens—Two Rhode Islands for Sale, 6/- each.—Caraher, Shrewsbury road. 17 A

CHICKS, due 22nd—Rhode Island Reds (Golden's), White Wyandottes (Porter-Barron), White Leghorns (Cavanagh-Barron), 15/- dozen; Rhode Mothers, 7/6; Settings and Aylesbury Settings, 5/-, free.—Young, Tullow. 17 C

DAIRY Utensils, Separators, Churns, Butter Workers; latest and up to date.—The Dairy Engineering Co. of Ireland, Ltd., 21/22 Bachelor's Walk, Dublin. T

DAY Old Chicks, Leghorns, Wyandottes, Anconas, despatching April 21st from 17/- dozen, carriage paid.—Millview Poultry Farm, Malahide. 15 B

DAY old Chicks, due Monday, Brown Leghorn and Rhode Island Red.—Spragg, 17 Lower Fitzwilliam street. 17 A

EGGS—White Wyandottes, White Runner Ducks, 4/- dozen; best laying strains.—Woodside, Hacketstown.

FOR Sale, A.B. Turkey Eggs; 14/- per doz., free.—Mrs Lynch, Clooney Castle, Athy. 15 F

FOR Sale, 300 pure bred White Wyandottes and Leghorns, 1923 and 1924 hatched, 7/6 each; 400 egg Glevum Incubator, used twice, £13.—Mansfield, Barrettstown, Newbridge. 15 A

FOUR Indian Runner Ducks, 12/-, with unrelated Tilbeat Drake, whose mother laid 320 eggs in one year, 10/6; carriage extra; beautiful American Bronze Turkey Cock, £1 5/-.—Hamilton, Bettyville, Raheny.

GREENVILLE, Stradbrook road. Telephone 217 Blackrock—Sittings and Day Old Chicks, White Leghorns; noted winter laying strain. 17 C

GUINEA Fowl, first season, 1 Cock, 3 Laying Hens (one silver), two guineas the lot.—Mrs. Molloy, Merry Bush, Tritonville road, Sandymount.

HATCHING Eggs—Indian Runners, Upjohn's 288 egg, White Wyandottes (Barron's), Salmon Faverolles (Arliss), 5/-, carriage paid.—Gilmore, Kilquade, Greystones. 7 X

HOT Buttered Eggs, 2/- dozen; duck, 2/6; Clucking Hens, 5/-.—"Gowrie," Glenageary road.

HOUSES for Poultry—Lists from Manufacturers, Geo. Perry, Co., Ltd., Camden row, Dublin 11 X

INDIAN Runners, true, upright type, for twenty years winners leading English and Irish shows; won last year Belfast, Kilkenny, Derry and Killinglock; white, fawn and white, Eggs 7/6 dozen, free.—Kennedy, Elmfield, Tullamore. 16 B

KHAKI-CAMPBELL Duck Eggs, Brown-Pettipher strain, 5/- dozen, free.—Miss Byrne, Rosmahon, Dundalk. 14 F

KIBBLED Wheat for Chicks, double screened, 26/- cwt.; Grits, Oystershell, Charcoal, Alfalf, Bone Meal, Meat Meal, Fish Meal, Dori, Buckwheat, Chick Rice, Groats, Capsules, Thermometers, Troughs, Founts, Coops, etc., etc.—Ravensdale Mills, 40 Wellington quay. 20 X

KHAKI Campbell Settings, same strain as pen 2nd Stormont test, from 7/-. Particulars, G. Richardson, Castle Irvine, Irvinestown, Fermanagh. 21 X

MUSCOVEY Ducks, 11/- and 15/-; Eggs, 15/-; drakes, scale 11lbs.; carriage paid.—Ievers, Annagrove, County Wicklow. 17 O

PURE Bred White Leghorn Day Old Chicks, due 10th; splendid laying strain; 10/- per doz., free.—Wallace, Camblin, Roscrea. 15 F

PEDIGREE White Leghorns—Chicks, due Monday, 12/- per dozen; Eggs 7/6 per 15, carriage paid; all guaranteed from second season hens; special attention to stamina, sires of egg mortality; splendid 1923 W.L. Cock, with pedigree, 10/-, carriage paid.—Dooley, M.I.P.K.A., Clonbern, Moylough.

PURE Bred Aylesburys, best strain, prize winners; 6/- setting.—The Rectory, Mohill. 17 O

RELIABLE Clucking Hen, pure, R.I.R., 6/-.—"Monareo," Church avenue, Sandymount.

SEND for Illustrated Catalogues of all kinds of Bird Cages and Appliances for the breeding season; price 5d., post free.—The Fanciers' Stores, 13 Upper Ormond quay, Dublin. 14 F

SALMON—Wanted, large quantities during the season. W. Kinmonth and Sons, Salmon Factors, Cork. 24 13

SETTINGS White Leghorns, daughters of winning Stormont Laying Test, 1922-23, 5/-; White Wyandottes ("Daily Mail"), 3/-; Salmon Faverolles (Camm), 4/-, postage extra; boxes returnable.—Miss Lawlor, Irishtown, Clondalkin. 16 F

ST. Mark's Poultry Farm, Clondalkin—Settings reduced to 4/- doz.; Broodies 6/-. 16 B

SPECIALLY Crossed for Laying—Black Minorca, White Leghorn; Black Minorca, White Wyandotte. Eggs 2/6 dozen, free.—Mrs. Murray, Kilmessan, Meath. 17 O

SETTINGS—Wyandottes and Leghorns (Coubrough), 4/-.—Mrs. Gray, Lakelands, Templeogue road, Terenure. 17 O

TURKEY Eggs, 16/- setting; crossed A.B. hens, 21lbs., immense white Austrian cock.—Heather, Coolaney, Sligo. 16 F

TURKEYS—Prize bred Pea Selling cheap; also Eggs. Mrs. Molloy, Merry Bush, Tritonville road, Sandymount.

6 WHITE Wyandotte, 1924, Hatched Pullets, laying, £3; carriage paid; also 6 1923 Hatched White Wyandotte Hens, all from my famous laying strain, £2 2/-, carriage paid; Cocks 8/6 each if required; selling now to make room for young stock—Mrs. Strong, Moate, Kells.

8 RHODE Island Red Cockerels, two months, £1; twelve day old White Leghorns, 12/-.—H. Smyth, Newtown, Drogheda.

16 LIGHT Sussex Chicks, due 22nd, 22/6; with mother, 32/6; carriage paid—Mrs. Strong, Moate, Kells.

16 WHITE Wyandotte Chicks, 3 days old, 22/6; with Mother 32/6, carriage paid.—Mrs. Strong, Moate House, Kells. 14 F

28 CHICKENS, week old, R.I.R. (Measures), W. Wyandottes (Cam's), 1/6 each; young Mothers, 6/6; Settings, 4/6.—Bolton Hall, Rathfarnham.

100 CHICK Hearson Hydrothermic Foster Mother, 25 5/-. Exchange Pea Fowls. Offers, Cooke, Garvagh, Londonderry

100 CHICKS hatching weekly, 12/6 dozen; Pin-... Rocks, Rhode Reds; Settings 5/-; all carriage paid.—Mrs. Cusack, Ardee. 17 C

10,000 CHICKENS, Fowl, and young Turkeys Cured of Gape and Pip by the famous "Pipuline" Dusting Powder, 1/3, post 6d. extra.—H. Bell, Ltd., Waterford. For discolored combs, feed "Bell's Liver Tonic Powder"; a great Grooming, etc., smaller size 2/6 and 1/6, postage 6d. extra. Agent, Wells, Chemist, Sackville street, Dublin. 4 X

DRESS AND COSTUME.

ABOUT Clothes—Mrs. Higgins, 6 Aston quay; highest prices Ladies', Gents', Children's Left Off Clothing, Jewellery, Artificial Teeth; country parcels received. T

ABOUT Clothes—Mrs. Cusack, 65, Aungier street, gives highest prices for Left Off Clothing, Furniture, etc.; distance no objection

ABOUT Clothes—Highest Prices for Ladies', Gents', Children's Left Off Clothing, Furniture; distance no objection.—Mrs. White, 15 Aungier street. T

AERIALS for Awkward Houses—See the Plans in the Wireless Page of the "Weekly Irish Times" To-day. F

BEAUTIFUL Navy Gaberdine Costume, scarcely worn; cost 8 gns. few months ago, sell 4 gns. (bargain); or Exchange for Grey Tailormade, in perfect condition. Address "Z 3678, Dress," this office.

BROWN Repp Afternoon Frock, 30/-; Black and Royal Blue do., 25/-; Tomato and Black do., 25/-; all perfect.—K 1365, this office.

CASH paid for Left Off Clothes, Jewellery, Furniture, Pictures, China, False Teeth; postcard immediate attention. Telephone, 435, Rathmines.—Wellington House, 35 Wellington quay. T

CROSSWORD Puzzles and Prize Winners in the "Weekly Irish Times" To-day. F

DINNER Jacket, Vest, Trousers, fine black cloth, new, for Sale, moderate. To be seen at De La Hunt, Tailor, Patrick street, Dun Laoghaire. 17 A

FOR Sale, Lady's Costume, cost 10 gns., light brown check; never worn; owner going into mourning. Can be seen Thompson's, 8 Westmoreland street. 15 A

FOR Sale—Lady has Costumes, Skirts, Hats, coldments; moderate.—K 1307, this office. 17 C

FAWN Ripple Velour Coat as new, silk lined collar, cuffs beaver coney; Glace and Suede Shoes, 4½; cheap.—R O 1896, Irish Times Branch Office, Rathmines.

GREY Tweed Costume (tailor made), perfect condition, medium size, sell cheap.—K 1315, this office.

IRISH Lace, direct from worker to wearer.—44 and 22 Mary street, Dublin. 25 1

LADY makes Handmade Lingerie, Afternoon and Evening Frocks; Trousseaux a speciality; terms very moderate.—K 1298, this office.

OPTICAL Phenomena—See the Illustrated Article in the Student's Page of the "Weekly Irish Times" To-day. F

PERSONAL Photos—Many Groups in the "Weekly Irish Times" To-day. F

TAILORED Black Costume, medium size, 25/-; Children's Shoes, Hat, cheap.—K 1136, this office.

WANTED, Clothes, fit medium size man.—23, Irish Times Branch Office, Ranelagh.

WANTED, Costume, to fit girl 15 years, Hat and Shoes, size 4; cheap; approval. Address "Z 3660, Costume," this office.

YOUTH'S Suits, Grey and Navy, 5' 7" 38" waist; also good Shoes, size 7.—K 1370, this office.

15/6 EACH—Black Coats, Grey Silk, Rubber Waterproof, 35/-; small figures. Address "Z 3702, Dress," this office.

HORSES, HARNESS, ETC.

BLACK Stallion Pony, 4 years, 11 hands; Trap and Harness if required.—Toole, Ballywaltrim, Bray. 16 C

CHILDREN'S Ponies, hire hour or day—8 Strand, Milltown. 17 A

FOR Sale, Mare, 6 years, 15 hands; newly built Van and Harness; splendid turn out; price £75; no offers—K 891, this office. 14 F

FOR Sale, Hackney Mare, 15-3, splendid stepper and fine hunter; also Liverpool Gig and Harness; beautiful turn out, winner several first prizes; any trial given. Address "Z 3661, Horse," this office.

HANDSOME Pony, 13.2, aged, stylish trapper; first class boy's or girl's hunter.—Hollywood, Carrickmines. 16 F

MARE, Brougham, and Harness for Sale; all in first class order; Mare extra quiet in all work.—Glenageary Park, Glenageary, Kingstown. 16 B

PONY, 12 hands; Cart and Harness, Traps and Harness, cheap.—Ludlow, Delgany. 15 A

PATTERSON—Large stock New and Secondhand Harness.—9 George's quay (Butt Bridge). 16 B

RIDE or Drive Cobs, Ponies, Traps, Harness, Saddles, Bridles, Pony Spring Carts, Luggage Van, Wicker Bath Chair, Private Car (Hutton).—Hand's Livery Stables, Drogheda.

SMITH'S Harness never wear out—93 Marlborough street one minute from Nelson's Pillar. T

SMALL Pony, Trap and Harness for Sale; £12 the lot.—Ivy View Cottage, Convent road, Wicklow.

5 MARES and Horses, 6 Traps and Harness, Van and Harness, Sidecar, as good as new; cheap.—10 Erne street, Westland row. 17 C

VEHICLES.

FOR Sale, Victoria, rubber tyres; also Brougham and Wagonette, in good order.—Johnston, Rosslawn, Celbridge.

HOTEL Bus for Sale, light, good order, for one or two horses. Apply Mrs. Waters, Moore's Hotel, Kilkee. 17 B

RUBBER Tyres, all sizes, fitted at short notice.—The City Wheel Works, Ltd., Great Brunswick street, Dublin. T

CATTLE, LIVE STOCK.

A TWO year old Dexter Heifer, not in calf, colour red; and a small also Cow, calving in May; £12 each. Address "Z 3671, Cattle," this office. 17 O

ABORTION in Cattle—Farmers would do well to take every precaution against this loss. Always use the Anti-Abortion Pessary before service, and the Anti-Abortion Mixture after, on which treatment is admitted to be a never failing preventive. Both 5/-, post free. Henry Bell, Ltd., 55 Quay, Waterford. 20 X

ABERDEEN Angus Cross Bred Yearlings, splendidly bred.—Hewson, Listowel. 13 X

BLUE Beveren Rabbits, 6 months old; cheap to clear.—9 Carlisle avenue, Donnybrook.

COWS for Sale, pure bred Jerseys, Springers and Heifers.—Glenageary Park, Glenageary, Kingstown. 16 B

"CUREOX" has saved thousands of Calves. Nothing like it to cure cold, white scour, indigestion and stomach trouble. Symptoms: Grinding of teeth and stretching the neck. Mr. Charles McEleney, Carndonagh, writes, April 24th, 1924—"I cannot speak too highly of your Cureox." In bottles, 5/- and 3/-, postage 9d. extra; also 8/6 and 12/-, postage 1/- extra.—Henry Bell, Ltd., Veterinary Chemists, Waterford. Agent—Wells, Chemist, Sackville street, Dublin. 4 X

FOR Sale, seventeen Heifers; good quality. Apply 4 Ballsbridge avenue, Ballsbridge. 14 F

FOR Sale, four Kerry Cows, second and third calves calving in May; price £15 each. Address "Z 3569, Cows," this office. 17 O

FOR Sale, nine Bonhams, Large White; good quality.—Steward, Dean's Grange Farm, Foxrock. 17 O

"HAVE your Cows kept their cleanings?" Send 4/6 P.O. to-day for Cleansing Drench and Antiseptic Pessary; sufficient for one cow.—Bell, Chemist, Waterford. 20 X

JERSEY Bull Calf, six months; pedigree.—Hollywood, Carrickmines. 16 F

PIGS, 20 extra good ones, Large White York.—Blackrock House, Blackrock. 15 A

"PORKATINE," the great Pig Tonic, kills worms, increases the appetite, banishes rheumatism and fattens pigs; in tins, 2/-, smaller size 3/- and 1/6, post 6d. extra. Free with every order, a complete Veterinary Guide for farmers dealing with horses, cattle, pigs, sheep and fowl.—Henry Bell, Ltd., Waterford. Agent—Wells, Chemist, Sackville street, Dublin. 4 X

RABBITS, Blue Beveren, 4 Bucks, 3 Does; pedigree strain.—21 Kimmage road, Harold's Cross.

SUCKLING Calves for Sale, by pedigree shorthorn bull. Apply Doyle Bros., West Park, Glasnevin. 16 F

"SNORODYNE"—Invaluable Cure for Timber Tongue, Snoring, Coughs in Cattle, post free 7/-; "Hoosodyne," infallible Cure for Hoose, Coughs in Calves, post free 5/-.—A. H. Jones, Chemist, Doneraile, Co. Cork

TWO Pure Bred Dexter Heifers, nearly two years old, get in calf at once. Address "Z 3670, Heifers," this office.

THE "Scour Specific."—The never failing cure for White Scour in Calves and Scour in Cattle, Calves, Sheep, etc., post free 3/- and 5/6.—A. H. Jones, M.P.S.I., Chemist, Doneraile, Co. Cork. X

UVECO, Cooked Maize, supreme without question, 14/- cwt.; ton lots cheaper.—Williamson, Corn Exchange, Burgh quay. 16 B

WANTED, a White Kitten; not Persian. Apply K 1081, this office. 15 A

"WASTERITE" for "Wasters" and "Piners." Makes cattle thrive. If you suspect Liver disease give "Liquid Wasterite." It purifies the system; 5/- and 3/-, post 6d. Mr. Aylward, Mullinavat, writes—"Your Wasterite is A1. I had a yearling scarcely worth £3, but after giving him Wasterite he improved rapidly." Manufactured by Henry Bell, Ltd., Waterford. Agent—Wells, Chemist, Sackville street, Dublin. 4 X

YOUNG Springer for Sale, due first week May; rich milker; overstocked. Apply Dr. Gibson, Coerleon, Killiney.

DOGS.

ALSATIAN at Stud, the famous Vincent of Southmore; also one three year old Bitch, Sale cheap; young stock always for Sale. Apply Bernard, Belfield, Stillorgan road, Dublin. 13 B

AT Stud—Cairn Terrier, Champion Guynack Goolan of Muskerry. Bitches to Mr Patrick Cleary, St. Mary's Cottages, Bray. Apply Miss Helen Patten, Belleview, Tivoli, Cork. 23 X

AT stud—Dark Chocolate Pomeranian, 3lbs., champion bred; fee £2 2/-.—Carroll, Massy Cottage, Bray. 15 B

ALSATIAN Bitch for Sale, one year; very affectionate and well bred; moderate price.—Belmont, Mullingar. 16 B

AIREDALE Pups, sire Erin's Big Gun, dam first prize winner. Fitzgerald, Blackrock, Dublin. 16 B

A COUPLE Toy Yorkshire Puppies, little beauties; pedigree; healthy; cheap.—18 Finglas road, Glasnevin.

ALL Breeds catered for at the great Joint Show in Lord Iveagh's Gardens, May 9th. Schedules ready Tuesday next. Entries close on the 28th.—Nicolson, Hon. Sec., Millmount Villas, Drumcondra, Dublin.

AT Stud, the Orange Pomeranian, "Teddy Sunbeam," prize winner, grandson of "Ch. Offley the Star"; fee 21/-.—Miss Hogan, "Beamore," Greystones. 17 A

BEAUTIFUL Litters Wire Fox Terriers, sire Digger; also lovely little Pomeranians and Toy Yorkshires, beauties; all champion pedigrees; moderate.—"Ulsterville," Avondale road, Phibsborough.

BLACK Spaniel Cocker Bitch for Sale, coming in season; progeny prize winners; what offer? W. Cahill, Roscrea. 11 X

CHAMPION Bred Wire Fox Terriers (eight), also three months old; moderate price.—Cooke, Garvagh, Londonderry

DACHSHUND, pedigree, male, 4 months, for Sale.—Mrs. Conway, Albert View, Dalkey. 15 A

FOR Sale, Kerry Blues, 4 Pups, over three months; 1st prize winners at I.K.C. Show; seen by appointment.—K 921, this office. 14 F

GRAND Wire Fox Terrier Dog, 12 months; cheap.—Sexton, 2 Little Longford street. 17 C

HANDSOME all black pedigree Cocker, 9 months old; registered with the Kennel Club; lovely coat and condition. Address "Z 3626, Dog," this office. 16 B

IRISH Terriers for Sale, champion pedigree; also Blue Terrier.—142 Pembroke road. 14 F

PEKINGESE Puppy, male, beautiful specimen, cheap.—Manley, 1 Dolphin terrace, South Circular road.

PRIZE-BRED Wire-haired Fox Terriers (bitches), 9 months; cheap; room wanted.—O'Callaghan, Goodbrook, Delgany. 17 O

RETRIEVER, black, wavey, trained, 2¼ years old, registered; price 8 gns.—K 1341, this office.

RED Setter Pups for Sale; excellent show and field strain.—Rev. Jackson, Castlebar. 17 C

SEALYHAM Bitch and two Bitch Puppies, champion pedigree. Particulars, Cooke, Garvagh, Londonderry.

TWO Kerry Blue Pups, eight weeks, good pedigree.—Breen, 41 Lower Camden street, Dublin.

WANTED, Alsatian or Borzoi Pups. Write full particulars, Salkeld, Ballyreagh, Enniskerry, Wicklow. 14 F

STABLING AND GRAZING.

GRAZING, well fenced and watered, to Let.—Collins, Johnstown House, Cabinteely.

GRAZING to Let, well watered and sheltered.—Murray, Shankill Castle, Shankill, Dublin.

PRIME City Dairy Grazing, well sheltered, ample water.—At Mount Temple, Clontarf. 17 C

BUSINESS, BUSINESS PREMISES, LANDS, ETC.

SALE AND WANTED

A SECOND Floor Office to Let; electric light.—12 St. Andrew street. T

AT Mary's lane, Shop, Store, 4 Apartments; Villier's road, £250; Jones' road, £750; Glasnevin, £550; near Cattle Market, £850.—Barron and Son, Auctioneers, 13 Lower Ormond Quay. 17 B

BUSINESS for Sale, long lease, owner going away. Reply K 1154, this office. 15 A

BUSINESS Premises to Let, suitable for motor show rooms, etc.; large window, frontage over 30ft., depth 150ft.; width at rear 50ft.; splendid well lighted basement. Apply Mr. Hatte, 6 Molesworth street, Dublin. 16 F

BUILDING Site, quarter acre, main road, two miles from Whitehall Tram Station; stamp for particulars. Address "Z 3699, Site," this office.

CITY, central—For Sale, with possession, Shop and House, suit any business.—North and Co., Grafton street. 17 X

DALKEY—Building Ground, over three acres, centre of town; good frontage; fee of £25 for introduction to approved purchaser. Address "Z 3719, Ground," this office. 17 X

FOR Sale, in centre of city prominent corner Business Premises, comprising two shops (wholesale and retail), three bedrooms, drawingroom, bathroom, kitchen, pantry, wash-house, coal-house, two w.c.'s, garage, two storerooms, yard, electric light throughout, freehold, price £3,500.—K 1123, this office. 15 A

FACTORY, Workshop, Store, 75 x 18 floor, adjoining Central Fire Station. Apply 169 Townsend street. Open daily. 16 B

FARMS for Sale—If you want a Farm, House, or Building Site, my List offers a large selection. Elliott, West street, Carrickfergus, Co. Antrim. 16 F

FOR Sale, the New Oxford Club, 34 Lower Abbey street, second floor, containing Billiard Tables, Mahogany Marking Boards, Cue Rests, Sofa, Seats, Electric Radiators, Mahogany Counters, Revolving Mahogany Cue Holder, and over one hundred other requisites. E

FOXROCK—For Sale, Building Ground; unrestricted lease 999; moderate.—K 1327, this office.

GRAFTON street, best position—Splendid Shop and Basement to Let; new front to suit tenant; moderate; long lease.—K 913, this office. 14 F

GARAGE to Let, suit small car.—234, N.C. road. 16

GOING Concern—Registered Dairy, Grocery, Provisions and Confectionery, living room attached; shop fully stocked; rent 14/- weekly; immediate possession; price £220 or nearest offer.—K 1281, this office. 16 F

GOING Concern—High Class Victualling Business in residential neighbourhood; small rent; cheap for quick sale.—K 1418, this office. 17 C

GARAGE, lock-up, with water, suitable for two cars, vicinity Northumberland road.—K 1319, this office. 17 C

GARAGE and Workshop to Let, Hatch street. Particulars.—K 1268, this office. 17 C

LARGE Building, near South quays, to Let; suitable for factory or stores. Address "Z 1164, Building," this office. T

LARGE Ground Floor Premises, suitable for storage, assembling and display of goods. Apply Manager, 22 City quay. 15 A

LOCK-UP Shop to Let, Galway City, suitable for jewellery and watch repairing business; good opening for energetic man. Address G. Duffy, 4 Dominick street, Galway. 18 C

NEW Ground Floor Offices to Let, Corn Exchange Buildings, Burgh quay; moderate rent. Apply Secretary. 15 F

OFFICE to Let, first floor, Commercial Buildings, Dame street. Apply Secretary. 15 F

OLD Established Pharmacy for Sale by Private Treaty in populous provincial town; excellent position; extensive premises; long lease, nominal rent; electric light (own plant) throughout; good turnover. Full particulars on application to J. F. Wood, Auctioneer, 24 Marlboro' street, Cork.

SAW Mills, newly built and fully equipped, for Sale in well wooded district, Midlands.—K 1201, this office. 16 F

SALE, House, St. John's road, Sandymount, with immediate possession; nine apartments (h. and c.).—K 1347, this office. 17 A

TO Let, near Nelson Pillar, Building, suitable as small factory, store, show room.—K 1100, this office. 15 A

TWO large Offices, second floor, over O'Farrell's, 29 Lower O'Connell street. 16 B

TO Let, new up to date Motor Garage. Apply 35 Brighton road, Rathgar.

WANTED, Building Ground suitable for terrace houses, South suburbs, Dublin. Reply R O 1881, Irish Times Branch Office, Rathmines. 15 A

WANTED, Warehouse, Capel street district; large ground floor essential.—K 1179, this office. 16 B

WANTED, small Plot of Ground, to Let or Purchase, suitable for bungalow.—K 1302, this office.

WANTED, rent, 1,000 ft. Ground, build under Grant Scheme.—K 1379, this office.

2 LARGE Rooms to Let as Offices. Apply Mr. J. Hawthorn, 16 Eustace street. 15 A

7 DAY Licensed House, Kilcullen; good bar and eight apartments; Let or Sell.—Christie's, 18 Capel street, Dublin. 15 A

144 FRANCIS street (corner Thomas street)—Large New Business Premises; suit two shops, showrooms, factory; 4 floors.—Christie, 18 Capel street.

HOUSES AND LANDS FOR SALE.

AT Sutton—Beautifully situated House on one acre; £1,250. Particulars, Eskingham and Co., 7 Lower Pembroke street. 14 F

AT Harcourt terrace—Large House, rent free for immediate Sale. Particulars, Eskingham and Co., 7 Lower Pembroke street. 14 F

AT Sandycove, for Sale, with possession, Furnished House, seven apartments, bath (hot and cold), garden, £1,175.—R 83, Irish Times Branch Office, Kingstown.

ATTRACTIVE House, 65 Brighton road, for Sale, with possession; modern, non basement. Seen by appointment—B. Christie, that address. 15 A

HOUSES AND LANDS CONTINUED

AT Glasnevin—Bargain, owner travelling, £1,300; 4 bedrooms; non basement; garage, greenhouse.—Arthur Jones, Son, Greystones. 15 A

AGENTS, Arthur Jones, Son, Auctioneers, Greystones—Houses, Furnished, Unfurnished, Sale. 'Phone, One. 12 16

ALPHONSUS road—Sell (bargain), nice modern House; lease £55; excellent monthly tenant.—K 1226, this office. 16 B

AT Clonliffe road—Newly decorated House; 2 sitting rooms, 3 large bedrooms, kitchen, scullery, bath, h. and c.; enclosed yard; part of purchase money can remain out at low interest. Apply 16 Cambridge road, Rathmines. 16 B

AT 46 Cabra Park—For Sale, with possession, modern House, perfect order; 7 apartments, hot bath. Seen 3 to 5.

AT Bray—Sale, with possession, 9 apartments, hot bath, electric light; £950.—North and Co., Grafton street. 17 X

AT Terenure—Non basement, 6 apartments, hot bath; £750.—North and Co., Grafton street. 17 A

AT Monkstown—Modern, non basement, 7 apartments, hot bath; long lease; £1,500.—North and Co., Grafton street. 17 X

AT Glasnevin—Semi detached, non basement, 6 apartments, hot bath, electric light, garage; £1,300.—North and Co., Grafton street. 17 X

AT Belgrave square, Rathmines—Compact House, 8 apartments, hot bath, electric light; good order.—North and Co., Grafton street. 17 X

AT Sutton—Newly built House, semi detached, non basement, 6 apartments, electric light; £950.—North and Co., Grafton street. 17 X

AT Vinan House, Villiers road—Well built, semi detached, non basement House, 10 apartments, hot bath, electric light, garage, garden.—North and Co., Grafton street. 17 X

AT Drumcondra—Non Basement House, 6 apartments, hot bath, garage.—North and Co., Grafton street. 17 X

AT Pembroke road—Compact House for Sale, with possession.—North and Co., Grafton street. 17 X

AT Clare road—Modern, non basement, 7 apartments, hot bath; electric light; one minute from tram and church.—North and Co., Grafton street. 17 X

AT Clonskeagh—With possession, semi detached, 7 apartments, hot bath; £1,450.—North and Co., Grafton street. 17 X

AT Sandycove—Non Basement House, 6 apartments, electric light, £1,150, with garage.—North and Co., Grafton street. 17 X

AT Greenmount road—Exceptionally nice House, in perfect order.—North and Co., Grafton street. 17 X

AT Kilemore avenue, N.C. road, Compact, Modern 6-Roomed House, newly decorated; bath h. and c., 2 w.c.'s, rere entrance; long lease; ground rent £4 16/-; valuation £16 10/-.—Barron and Son, Auctioneers, 13 Lower Ormond quay.

ATTRACTIVE Investment—Six non basement Residences in desirable locality, Lansdowne road vicinity; semi detached, two reception, four bedrooms, etc.; good profit. Full particulars, Valentine E. Kirwan, Solicitor, 13 Suffolk street. 17 O

BRAY, Meath road—Semi detached Residence, containing two reception rooms, six bedrooms, kitchen, bath (hot and cold), electric light, large garden, side entrance; vacant possession; three minutes rail and sea. Apply F. J. Byrne and Sons, Bray. 10 F

BRAY—Handsome semi detached Residence; immediate possession; 3 reception rooms, 6 bedrooms, large garden, garage, in good repair; would make two good flats. Apply 7 Sydenham Villas.

BANGOR, Co. Down—Superior semi detached Villa or Sale; 2 reception, 4 bedrooms, bath; beautiful situation; easy terms arranged.—F. J. Lavery and Co., F.A.I., 32 Ann street, Belfast. 17 A

BELFAST—Terrace House for Sale; eight apartments; low valuation and g.r.; close University, 1d. tram; possession; bargain, £395.—Box No. 1658, Irish Times Branch Office, Belfast.

BIJOU Detached Residence, 19 Corrig avenue, Dun Laoghaire (Kingstown), eight rooms; 78 years; £12 yearly; vacant; £1,150. Key at 6 Haigh terrace, Dun Laoghaire.

COMPACT Six Roomed House, Marguerite road; Vacant Possession, bargain. Key, Kelly, 71 Iona road. 14 F

CO. Wicklow—Coolawinna, Rathnew, all grass Farm, with gentleman's Residence and extensive outoffices, Private Sale; 166 S.A., annuity £135, P.L.V. £157; best grazing land in the County.—Haskins Brothers, Wicklow. 8 X

CLONLIFFE road—Two storey House, bay windows, six rooms, garden front and rear; long lease, rent £6; vacant.—Judge, 87 Hollybank road. 17 C

DUNDRUM—Six Room House, newly decorated, £200, balance as arranged.—Delaney, Dundrum. 16 B

DUNDRUM—Six Apartments and garden; lease 500 years; possession; £700.—Delaney, Dundrum.

DOLPHIN'S Barn (possession)—Non basement, five roomed House, bay windows, bath (h. and c.), gas, front and back gardens; adjacent to tram; long lease; small rent.—Valentine E. Kirwan, Solicitor, 13 Suffolk street. 17 C

DRUMCONDRA—Newly built House; possession; 6 apartments, bath; price £1,000. Keys, MacArthur's. 17 C

FOR Sale—£500 secures Property, prompt tenants, showing clear 10 per cent. profit.—K 938, this office. 14 F

FOR Sale, Dairy Farm, 1 mile from Belfast City boundary, containing about 100 acres, good houses; rent £41 10/- per annum; small Shop on Farm, let for £26 a year; owner selling owing to ill-health. For price and full particulars apply to Box No. 1655, Irish Times Branch Office, Belfast.

FOR Sale, St. Pancras, Harold's Cross, and Kenilworth Laundry, with new Cottage adjoining same; also Garage to Let, Pembroke district. Apply 25 Ely place. 15 A

FOR Sale at Pembroke, well planned semi detached House; long lease; select locality; perfect order; electric light, every modern convenience; kitchen on ground floor; 3 bedrooms, good reception rooms, folding doors, 2 w.c.'s, side entrance; within one minute of tram and train, 7 minutes from sea; £1,875; immediate possession, owner occupying.—K 1073, this office.

FLATS, three, complete; House for Sale; covered garage, store.—165 Townsend street, adjoining Central Fire Station. Open daily. 16 B

FOR Sale, well situated, in Co. Kildare and 12 miles from Dublin, a medium sized Gentleman's Residence, with all modern improvements, together with about 50 Acres of very good Land.—Edwd. A. Coonan and Son, Auctioneers, Rathcoffey, Clongoweswood, Co. Kildare. 16 A

FOR Sale, House, Bray. Lease 999. Price £3,000; one minute station; two acres; central heating; perfect order. Address "Z 3716, House," this office.

FOR Sale, "Raheen," Palmerston Gardens, Rathmines; one of the most compact houses in Dublin, built by the late owner for his own use; containing 3 reception rooms, cloakroom, 4 bedrooms, maid's room, large linen room, bath (h. and c.), 3 w.c.'s, spacious conservatory, garage, cemented yard, with gas, electric light, laid out and well stocked garden; all in perfect condition. Can be seen every afternoon, April 20th to 25th, from 3 to 6 o'clock.

GROSVENOR road, Rathgar—Possession, 10 apartments, bath; reduced price. Key 18 Kenilworth road. 15 A

GREYSTONES—House for Sale, with plot adjoining; suitable for business or residential; 2 sitting, 5 bed, bath (h.c.), e.l.—Rochfort Doyle, Auctioneer, Greystones. 'Phone 32. 13 X

GLENAGEARY—To be Sold by Private Treaty, one of the nicest Houses in Co. Dublin, semi detached; three large reception and three large bedrooms, servants' apartments, etc.; h. and c. water on three landings, bathroom, large walled in garden, stables and coachhouse suitable as garage; six minutes' walk from station; free or rent for thirty-four years, extension of lease by arrangement; price £2,000 or near offer; seen by appointment. Address "Z 3647, House," this office.

HOUSE and Furniture—Beautifully Furnished semi detached House, small garden; over 70 years' Peritroke lease; ground rent £7 p.a.; 3 reception, 5 bedrooms, usual domestic rooms, electric light and heating. House and Furniture to be sold together, with linen, cooking utensils, crockery, etc.; no silver; vacant possession by arrangement; to be seen by appointment only. Apply K 1057, this office. 14 F

HOWTH—For Sale, possession, newly built detached Bungalow, containing four bedrooms, reception and living room, bath (h. and c.), scullery, pantry, porch entrance, spacious hall; very choice situation, on about half acre; free from ground rent. Particulars, Elsinore, Howth, next house, close Post Office. 16 A

IONA Drive—Lovely House, garage, bargain; owner travelling. Botanic road, two lovely Houses; possession. Hollybank road, four newly built Houses; two houses with shops; good locality.—Kelly, 71 Iona road. 17 C

LINDSAY road, Glasnevin—For Sale, one of the best Houses on the sunny side of this road; vacant possession; 3 bedrooms, 2 sittingrooms, kitchen, servant's room, bath, garden front and rere, fruit trees, stable, two large greenhouses; long lease, head rent £5. Robert H. Commins, Solicitor, 13 Bachelor's Walk. 17 X

LANSDOWNE road, No. 52, for Sale, contains ten rooms, newly papered and painted, new bath and kitchen range, copper piping; on view daily. Address "Z 3405, House," this office. 14 F

LEESON Park—Well built Modern House, 8 apartments, bath; possession; price £1,875. Keys, MacArthur's. 17 O

LEESON street, Upper—Beautiful House, 7 apartments, bath; possession; price £1,450. Keys, MacArthur's. 17 O

MONKSTOWN—For Sale, charming House, situated in best position; three reception, four bedrooms, maid's room; garden, greenhouse, garage and all modern improvements. Apply Vincent and Beatty, 62 Dame street, Dublin.

MacARTHUR and Co., House and Land Agents, Auctioneers and Valuers, 79 Talbot street, Dublin. "Where We Sell Houses." 17 O

ROYAL Hospital, Kilmainham vicinity—Sale, well built House, five bedrooms, sitting, dining room, bath, etc.; possession; cheap.—K 1225, this office. 16 B

RANELAGH, 45 Ashfield road—For Sale, with possession; term nearly 800 years; rent £5; price £1,100. Apply Heaney, 3 Lower Merrion street, Dublin. 17 C

SUBSTANTIAL House for Sale, Terenure; possession; conservatory, garage; seven apartments.—K 1140, this office. 15 A

SALE (possession), several Houses, all sizes, seaside and inland, Killiney to Dublin.—Megahey, House Agent, Albert road, Sandycove. 16 B

SMALL Modern House for Sale, Drumcondra; electric light, gas, bath (h. and c.), 3 bedrooms; long lease; perfect condition; £750.—K 1367, this office.

SYDNEY Parade Vicinity—Spacious Modern Residence; possession; 10 apartments, lovely gardens; price £2,500. Keys, MacArthur's. 17 C

SANDYMOUNT avenue, Ballsbridge end—Nice House; possession; 7 apartments, bath; price £1,250.—Keys, MacArthur's. 17 C

SANDFORD road, Ranelagh—Possession; 9 apartments, bath; price £1,600. Keys, MacArthur's. 17 C

SUTTON—For Sale, new Detached Villa, on half acre, eight apartments, bath (h. and c.), motor garage, greenhouse, outhouses, etc.; near train and tram; immediate possession.—K 1416, this office. 17 C

TERENURE—House for Sale; 8 apartments; good order.—K 1205, this office. 17 C

TO be Sold, with possession, 3 Haddon road, Clontarf. Apply No. 2. 17 C

THE National Estate Agency has a large and varied list of Farms, Business Premises and Houses for Sale in all parts of Ireland. Call or write, Offices, 66 Middle Abbey street, Dublin. 9 X

VACANT possession, commodious modern House, well designed, healthy situation, splendid gardens, well stocked; long lease; garage, gas, bath (h. and c.); low rates; 'buses and trams convenient; seen any day.—"Lisieux," 11 Beaumont road, Whitehall, Drumcondra. For Sale by Auction at Dockrell's, Thursday, April 23rd. 15 X

HOUSES TO LET

ATTRACTIVE Villa, five bedrooms, two sittingrooms, 31 Herbert avenue, Merrion. Particulars, 31 Northumberland road. Send stamp. 17 A

A SMALL Furnished House to Let, between Ballsbridge and Merrion, for July and August; two reception, three bedrooms, modern conveniences, good garden; no children; £15 monthly. Address "Z 3697, House," this office.

A GENTLEMAN'S Detached Furnished Residence, South Dublin, to Let; £25 per month; year or longer.—K 1138, this office. 15 X

FURNISHED House to Let 1st May, long term; small family; Anglesea road. Address "Z 3602, House," this office. 15 A

FURNISHED House, Rathgar, to Let from 1st May; very reasonable terms to careful tenants (no children).—R O 1880, Irish Times Branch Office, Rathmines. 15 A

HOUSE to Let (Furnished), June, July, August.—2 Winton avenue, Rathgar. 15 A

HANDSOMELY Furnished House to Let, Pembroke Park; 2, 3 months; no children; moderate.—K 1114, this office. 15 A

TO be Let immediately, well Furnished House, Rathgar; every modern convenience, good garden.—K 1203, this office. 16 B

HOUSES WANTED

ADVERTISER wishes to Purchase House on Rathdown terrace or Charleville terrace, North Circular road; possession; state particulars and price.—K 1151, this office.

WANTED, small Furnished House, preferably with garage, Dublin or suburbs, for June, July, August. K 939, this office. 14 F

WANTED at once Unfurnished House or Bungalow, two ladies, £80 to £100.—K 1079, this office. 15 A

WANTED to Rent, small House or Bungalow, three miles outside Dublin; highest references given; married couple.—K 1148, this office. 15 A

WANTED, Unfurnished House, rent about £70 to £80 or more; South side preferred; good tenants.—K 1182, this office.

HOUSES TO LET, CONTINUED.

WANTED to Rent, modern non-basement House in Rathmines, Terenure, etc.; good rent given; excellent references.—K 1189, this office. 16 B

WANTED, to Rent, moderate sized House; 3 reception rooms; tennis court; Dublin or suburbs.—K 1208, this office. 16 F

WANTED House, Pembroke Township; six rooms; state lowest price.—K 1245, this office. 16 B

WILL gentlefolk Let Half Unfurnished House or Flat to gentleman and wife, Dublin or South suburbs? state rent; confidential. Address "Z 3696, Apartments," this office.

WANTED, Cottage, furnished, 15th June to September 1st; references given; reasonable.—Coyle, St. Catherine's, Sutton. 17 A

WANTED to purchase (cash) or rent, House; 2 reception, bedrooms, bath, etc.—K 1380, this office.

WANTED, small House, with about 5 to 20 Acres, near City, North or South. State price and full particulars to K 1388, this office. 17 C

WANTED, for 1st May, in city or suburbs, a six roomed Furnished House, with garden.—K 1368, this office. 17 C

£80 TO £100 Rent offered for Unfurnished House, with garden, city or suburbs; excellent security.—K 1063, this office. 14 F

APARTMENTS TO LET.

DUBLIN AND DISTRICT

APARTMENTS Agency—Lists on application; Flats, Board Residence, Furnished Apartments.—Miss White, 25 Nassau street. 7 T

AT 16 Upper Leeson street—Well Furnished Rooms; electric light, bath. 14 F

AT 25 Hollybrook road, Clontarf—Apartments to Let; Partial Board; terms moderate. 14 B

ACCOUCHEMENT — Patients received, attended waiting, during, Certified Nurse's home, seaside; moderate.—"Avondale," Strand road, Sandymount. 14 F

APARTMENTS to Let, Phoenix Park road; large Furnished Bedroom and Sittingroom, select.—K 995, this office. 14 F

AT 1 Pembroke Park—Comfortable Board Residence; late dinner; telephone; references exchanged. 14 F

AT 29 Kildare street—Visitors or permanent; opposite Museum. 14 F

AT 7 Pembroke road—Large, nicely Furnished Combined Room, suit one or two gentlemen; full or partial board; moderate. 14 F

ALL requiring Apartments, Furnished and Unfurnished Flats, should call to Agency, 24 Main street, Blackrock. 14

AT 2 St. Alphonsus road, Drumcondra—Rooms; board optional; visitors or permanent. 14 F

A WELL Furnished Combined Room, suit two ladies.—66 Adelaide road.

APARTMENTS—3 business gentlemen can have nicely Furnished large Bedroom and Sittingroom in professional man's house, near Government Buildings; electric light, 'phone; breakfast, tea and supper, one guinea per week; full board 32/-.—K 1077, this office. 15 A

AT 55 Upper Leeson street—Well Furnished Rooms, full or partial Board. 15 A

AT 61 Harcourt street—3 Furnished Bedrooms; suit gentlemen; partial Board; bath. 15 A

AT 15 Pembroke road—Bedrooms, visitors or permanent; Bed and Breakfast. 16 B

AIRLAWN, Terenure—Furnished Flat, two bedrooms, sittingroom, etc.; ten minutes' walk Terenure tram terminus.—K 946, this office. 14 A

AT Philipsburgh avenue, Fairview—Three Unfurnished Rooms; bathroom, separate cooker; no children.—K 1300, this office. 17 C

AT 40 Harrington street—Furnished Double Bedded Room, use of sittingroom; bath. 17 C

AT 86 Upper Leeson street—Furnished, Small Sittingroom, two Bedrooms; separate; cooker. 17 C

ABSOLUTELY Self-contained Unfurnished Flat in nice private house; usual accommodation, garage; references.—Seen 44 Waterloo road.

AT Rathgar road—Flat (Furnished), sittingroom, bedroom, kitchenette, gas cooker, bath.—K 1412, this office. 17 A

ADJOINING Kenilworth Park—Furnished Flat, 30/-; close tram.—R O 1897, Irish Times Branch Office, Rathmines. 17 C

BED Sittingroom, large, electric light; 2d. fare Pillar; breakfast, late dinner; £2 2/-.—K 1085, this office. 14 F

BRIGHTON road—Comfortably Furnished Apartments; good cooking, strict cleanliness; private house.—K 1142, this office. 15 A

BEECHWOOD avenue—Large Bedroom and Sittingroom (or use of); attendance; hot bath, electric light.—R O 1887, Irish Times Branch Office, Rathmines. 16 B

BUSINESS Girl (North side), would Let two Partly Furnished Front Rooms (six roomed house), electric, gas, bath, to one or two ladies; terms, 25/- one, 35/- two; can have use of sittingroom and diningroom.—K 1297, this office.

BED and Sittingroom, partly Furnished, use of cooker.—17 Belgrave road, Rathmines.

BROTHERS or two gentlemen friends can have nice Bedroom, with breakfast and tea, or breakfast only; 12 fare to city.—"Parkmore," May street, Drumcondra Park. 13 X

COMFORTABLE Apartments, suit gentleman dining out; N.C. road tram passes door.—K 965, this office. 14 F

COMFORTABLE Home, under nurse's care, offered to elderly or invalid lady; Protestant; 35/- weekly; suburbs.—K 1047, this office. 14 F

CLONTARF—Small Furnished Flat to Let, bedroom, livingroom, with gas cooker, sink, electric light; suit one or two business ladies.—K 987, this office. 14 F

COMFORTABLE Bedroom and Sittingroom, suit one or two ladies; attendance; quiet house; south side.—R O 1875, Irish Times Branch Office, Rathmines. 14 F

CONSULTING Room, Fitzwilliam square, Entrance Hall Suite; telephone 3164.—K 1008, this office. 14 F

COMPACT, Furnished, Return Flat; kitchenette, gas cooker, electric; Donnybrook; 25/-.—K 1120, this office. 15 A

COMBINED Room, private family, partial board—38 Ashdale road, Terenure.

COMFORTABLE Bed Sittingroom, use kitchen, gas, moderate; Protestant; Rathgar district.—K 1231, this office. 16 F

DUBLIN Service Flats, 28 Upper Pembroke street. Telephone 3164. Handsomely furnished bedsittingroom, any period; restaurant; excellent catering. 17 C

FLATS, at Monkstown, self contained; 3 rooms, kitchenette, bathroom.—Belgrave Hall, 9 Queen's Park. 14 F

FURNISHED Flat, Strand road, Sandymount; suit couple; moderate.—K 918, this office. 16 B

FLAT, Self Contained, Furnished; sittingroom, 2 bedrooms, kitchen.—7 Woodstock Gardens, Ranelagh. 14 F

FURNISHED Flats, hall, kitchen, drawingroom; attendance; good neighbourhood.—413, Irish Times Branch Office, Baggot street Bridge. 14 F

FURNISHED Room, suit one or two business girls, with or without attendance; North side.—K 1100, this office. 15 A

FURNISHED Drawingroom Flat, two bedrooms; piano.—3 Mount street Crescent. 16 A

FURNISHED Flat, self contained, sittingroom, bedroom, kitchenette, gas cooker, electric light, use of bathroom; private residence, Dartry road; £2 per week; no children. Address "Z 3679, Flat," this office.

FURNISHED Flat to Let, Clontarf.—K 1383, this office. 17 C

FURNISHED Sitting and Bedroom, use of kitchen, hot bath; moderate.—12 Cabra road. 16 B

FLAT or Office to Let; electric light; Harcourt street.—K 1411, this office. 17 C

FITZWILLIAM place—Charmingly Furnished Flat; sitting, two bedrooms, kitchenette, gas, etc.—K 952, this office. 14 F

GENTLEMAN offered very comfortable Bedroom, private sittingroom; good cooking, attendance; electric light; private house; Dartry road.—K 887, this office. 14 F

GENTLEMAN can have comfortable Bed Sittingroom, Pembroke road; bath, electric light; weekly; no other boarders.—K 1021, this office. 14 F

GENTLEMAN can have Sittingroom and Bedroom in private house; no other boarders; every home comfort; Palmerston Park vicinity.—K 1051, this office. 15 A

GENTLEMEN can have very comfortable Apartments; full or partial board, as required; electric light, sittingroom, use of bathroom.—71 North Circular road. 17 A

HALF House to Let, Furnished; 2 bedrooms and sittingroom, with use of kitchen and bathroom.—9 St. Anthony's road, South Circular road. 15 A

HOME for Children, of parents going abroad or otherwise, in doctor's house; Dublin suburbs. Address "Z 3612, Home," this office.

HALF modern House to Let, Unfurnished or Partially, Kenilworth Park, moderate.—K 1230, this office. 16 F

HALF Furnished House to Let, Rathgar road; permanent; select people.—Miss E., Irish Times Branch Office, Rathmines.

LARGE Combined Room, private (Protestant) house; no children; Tritonville road, Sandymount; moderate.—K 1282, this office. 16 B

LARGE Furnished Rooms to Let, on tram line, close to Merrion square; suitable for reading rooms, meetings, etc.; electric light and all conveniences.—K 1275, this office.

NICE small Flat, furnished; separate cooker, electric light; would suit two or three business girls; near sea and tram; moderate.—K 1316, this office. 17 C

NORTH Circular road—Advertisements for this Paper received by Mr. Lonergan, Newsagent and Confectioner, Ye Olde Toll House, Phoenix Park Gate, North Circular road. X

PARTIAL Board for one or two gentlemen, private family; garage; Rathmines. Address "Z 3214, Apartments," this office. 25 1

RATHMINES—Furnished Hall Flat, bathroom, electric light, use of kitchen—K 1039, this office. 14 F

RATHMINES, Upper—Furnished and Unfurnished Apartments; suit ladies; moderate.—K 1336, Irish Times Branch Office, Rathmines.

SUPERIOR Flats, Furnished and Unfurnished, to Let, Pembroke district; central heating, constant hot water; rent, taxes, no extras.—Exchange Buildings, Ltd., 6 Grafton street. 15 A

SELF Contained Unfurnished Flat; one sitting, two bedrooms, separate bathroom, separate kitchen, separate w.c., gas and electric. Apply Caretaker, 27 Rathmines road. 15 A

SANDYMOUNT Strand—3 Furnished Rooms and Kitchen; £2 weekly.—K 1314, this office.

SMALL Bedroom and Sittingroom, Furnished; suit one or two business girls dining out; Donnybrook—K 1366, this office. 17 A

SOUTH Suburb—Board Residence in a lady's house (two in family), for two gentlemen or married couple; private sittingroom if desired.—K 1301, Irish Times Branch Office, Kingstown.

SMALL family, Leeson street, would take Paying Guest; £10 monthly.—K 1158, this office. 16 X

TWO Furnished Rooms to Let; no attendance; Rathgar.—R O 1877, Irish Times Branch Office, Rathmines. 14 F

TWO Rooms, Kitchenette, gas cooker, within few minutes Clarke's and Wills's factories.—K 1137, this office. 15 A

TOP Flat to Let, Pembroke street, four rooms, kitchenette, hot bath; separate hall door.—K 1240, this office. 16 B

TWO business girls or teachers can be comfortably accommodated at 7 Charlemont avenue, Dun Laoghaire. 16 F

TWO gentlemen can have well Furnished Apartments in private well kept house, South side; moderate.—K 1344, this office.

TWO or Three Furnished Rooms to Let—20 Booterstown avenue. 17 A

TO Business Men and others—Select Board, Residence at 83 Haddington road, Dublin; full or partial board. 17 C

WELL Furnished Front Bedroom, suit business gentlemen (single beds); partial board; electric light.—9 Botanic road. 14 F

WELL Furnished Sittingroom Bedroom, bath (h.c.), electric; cooking, attendance if required.—10 Woodstock Gardens, Sandford, Ranelagh. 17 C

2 GROSVENOR road—Furnished Sittingroom and Bedroom; cooking, attendance; private house. 14 F

2 ROOMED Flat, Kitchenette, electric light, bath; room; £60. Apply Garland and Co., House Agents, 57 Dame street. 15 A

2 SELF contained Flats, five and eight apartments.—21 Crosthwaite Park, West, Dun Laoghaire. 15 A

2 TEMPLE street—Large, Comfortably Furnished, Combined Room; gas cooker; no children. 16 B

16 NORTHUMBERLAND road—Rooms, with Sittingroom, attendance; select, quiet; hot bath. 14 F

20 PEMBROKE road—Rooms, handsomely Furnished Bed and Sitting Rooms, Combined Rooms. 16 F

38 BELVIDERE road—Furnished Flat; penny tram from Pillar; central and moderate.

128 STEPHEN'S Green—To Let, three rooms, Unfurnished, first floor. Apply to K 1122, this office. 15 A

APARTMENTS WANTED.

BUSINESS Girl requires nice homely accommodation; full or partial board.—K 1048, this office. 14 F

COMBINED Bed Sittingroom Wanted; no trouble; moderate.—K 1351, this office. 14 F

GENTLEMAN (student) requires Apartments; full or partial board; terms.—K 1299, this office.

APARTMENTS WANTED CONTINUED.

GENTLEMAN wants comfortable Bedroom and Sittingroom, South side, near tram; breakfast only; permanency; state terms.—K 1364, this office. 17 A

LADY requires Apartment, full board, South side; state terms.—K 1361, this office.

LADY (dining out) desires well Furnished Combined Room, not on tram line, with attendance; moderate.—K 785, this office.

LADY requires Bedroom, use sittingroom, in nice house, Dartry or Palmerston district.—K 1277, this office.

LADY requires nice Sittingroom, combined, with attendance; £1 weekly; Rathgar vicinity.—R O 1894, Irish Times Branch Office, Rathmines.

PAYING Guest—Lady wishes to go by middle of May; 2d. tram; Ballsbridge locality preferred; cleanliness; moderate; references.—G 48, Irish Times Branch Office, Kingstown.

TRINITY Man wants to go Paying Guest (moderate), Pembroke road, Fitzwilliam or Merrion square.—K 1036, this office. 14 F

TWO sisters want Unfurnished Room in quiet house, respectable locality; no children; south side, near city.—K 1222, this office. 16 B

UNFURNISHED Flat Wanted, three rooms, kitchenette, Dublin or district; moderate.—K 978, this office. 14 F

WANTED, Flat, Furnished or Unfurnished, near Phoenix Park; moderate.—K 983, this office. 14 F

SEASIDE AND COUNTRY.

HOUSE TO LET AND WANTED.

AVAILABLE at Greystones—Modern, comfortable detached central House; July twenty-five guineas, August thirty pounds, July and August fifty guineas. Address "Z 3568, House," this office. 14 F

A LADY requires Unfurnished Cottage, Lodge, small House, or Flat, within ten miles of Dublin; permanent.—No. 467, Irish Times Branch Office, Blackrock. 14 F

AT Bray—Unfurnished, Semi Detached House; 2 reception, 5 bedrooms, bath, h. and c.; electric light; no basement; garden; £120, free. Address "Z 3700, House," this office.

AT Monkstown—House, Let, Sell; non basement, six apartments, bathroom. Stamp.—K 1373, this office.

AGENTS, Arthur Jones, Son, Auctioneers, Greystones—Houses, Furnished, Unfurnished, Sale. 'Phone, One. 12 16

AT Sutton, new two storey House, eight apartments, Sell; possession.—K 1293, this office. 16 B

AGENTS, Arthur Jones, Son, Auctioneers, Greystones—Houses, Furnished, Unfurnished, Sale. 'Phone, One. 12 16

BLACKROCK—Advertisements for "Irish Times" received at 41 Main street up to 3.30 p.m. for following day's Paper. T

BRAY—Wanted, small Furnished Cottage, month August; state terms, etc.—K 1385, this office. 17 O

SEASIDE AND COUNTRY CONTINUED

BUNGALOW to Let, furnished, five miles from city; five rooms, bathroom, w.c., electric light; telephone near; close to golf links; five minutes from 'bus to city; terms £8 per month, for year or longer; rent payable in advance.—K 1266, this office.

BRAY—Advertisements for "Irish Times" will be received by Miss McCann, 95 Main street, Bray. X

BRAY—Wanted, July, large Bedroom, use sittingroom, near station. Terms, etc.—K 1265, this office.

BRAY Esplanade—Detached Villa to Let, furnished, from May onwards; eight apartments, bath, h. and c.; electric light. Apply 14 Nassau street. 17 C

BURNABY, Greystones—Detached, well Furnished House, Let, May, June and July, £65; lounge hall, five bedrooms. Address "Z 3710, House," this office. 17 A

BRAY—Variety of Houses for holidays. Callers conducted to suitable premises.—Kinsella, Auctioneer, Florence road. 17 B

BRAY—Furnished House, 4 bedrooms, 6-12 months; moderate.—52, Wilde's Office, Bray.

BRAY—Furnished House, 3 bedrooms, sittingroom, kitchen; near sea, rail; 6 months; £48—65, Wilde's Office, Bray.

COMFORTABLE House, Unfurnished, two storey; w.c., bathroom (h. and c.), range, hothouse; very nicely situated, own grounds, garden; 2½ miles from town; 1 field; trout stream and pike lake fishing free; any term, three pounds monthly; Queen's County. Address "Z 3654, House," this office. 16 B

COTTAGE, with bathroom (h. and c.), w.c.; 1 mile from country town; 10/- weekly, garden and grass for pony included; other accommodation as arranged. Address "Z 3652, Cottage," this office. 16 B

COUNTY Donegal—Seaside Furnished House to Let; good fishing six lakes; beautifully situated. Address "Z 3715, House," this office. 17 C

COTTAGE or small House seaside, convenient Dublin, May.—Preston, 70 Rathmines road. 15 B

DALKEY—Advertisements (Prepaid) for "Irish Times" can be handed in at Mr Winnett's Newsagency and Stationery, 20 Castle street, Dalkey, up to 3.45 p.m. for insertion in the following day Paper. X

FURNISHED House to Let, monthly, during summer.—2 Clarinda Park, East, Kingstown. 14 F

FURNISHED Cottage to Let in Malahide for May, June; every convenience.—466, Irish Times Branch Office, Blackrock. 14 F

FURNISHED Villa, 7 rooms, August; beside sea, golf, tennis; ideal spot.—Mrs. Patterson, Rossnowlagh, Co. Donegal. 16 B

FURNISHED Hall Flat to Let, two or three months, from early May.—14 Alma road, Monkstown. 17 A

GREYSTONES—To Let, comfortably Furnished private House; 5 bedrooms, maid's, bath; close sea; June, July, August, September; £45 each period.—K 1163, this office. 16 B

GREYSTONES—Furnished House to Let, summer months, conveniently situated; 2 sitting, 4 bedrooms and maid's, bath, e.l. Address "Z 3645, House," this office. 16 B

GOOD House, with fine garden, yard, and few acres land, Leix town; every accommodation, w.c., bath, etc.; garage; convenient rail, churches, schools, etc.; £65 yearly. Address "Z 3653, House," this office. 16 B

SEASIDE AND COUNTRY. CONTINUED.

HOWTH—Furnished House, summer months.—K 895, this office. 14 F

HOWTH Hill—House to Let, Furnished, for summer months. Apply James McKenna. 16 B

HOWTH—Furnished House to Let from 1st May; sea front.—Newcombe, Island View. 16 F

HOUSE, four roomed, gardens, near Dublin Mountains—Lady Exchange for House, Bray, Greystones, Skerries, part July, August. Address "Z 3565, House," this office.

HOWTH—Wanted, small Furnished House or Cottage for July; convenient to train; reasonable.—K 1362, this office.

HOWTH Summit—Furnished Cottage, four apartments; three minutes from tram; May and June.—R O 1890, Irish Times Branch Office, Rathmines.

KILKOOL, Strand—Five-room Cottage, comfortably furnished, to Let summer months. Apply Kennan, Lakefield, Merrion, Dublin. 16 B

KILLINEY—To be Let, Furnished, from July 1st, for six months or longer, a Semi Detached House, charmingly situated, overlooking strand, private steps to beach, eight minutes from station; garage and stable; three reception rooms, four bedrooms, bath, hot and cold water, range and gas cooker, two servants' rooms; moderate terms for winter months. Address "Z 3580, House," this office. 17 C

MONKSTOWN—House, with good garden facing sea, Wanted to Purchase.—K 1216, this office. 16 F

MALAHIDE—To Let for six months or longer, Furnished, House, containing sitting room, three bedrooms, kitchen, maid's room, from 1st May; rent moderate; convenient to station, sea, and golf course; would sell.—Mrs. Long, Redcarth.

MALAHIDE—To Let for six months (or monthly) Furnished House, containing sitting room, 2 bedrooms, and kitchen; convenient to station, sea, and golf course; rent moderate; or would sell.—Mrs. Long, Redcarth.

PORTMARNOCK—Five roomed Furnished Cottage Vacant, May and June. Apply Mrs. McCarthy, 22 Harcourt street. 15 A

PAYING Guests taken at Castle House, Monkstown, Co. Cork (on the golf links, overlooking Cork Harbour). Terms on application. 17 C

PORTMARNOCK—To Let, five roomed Furnished Cottage, June, July, August, or separately. Address "Z 3709, Cottage," this office. 17 C

PAYING Guest taken in private house, Killiney; good table, tennis; near rail and sea; moderate terms.—M. 81, Irish Times Branch Office, Kingstown.

SKERRIES—Well Furnished House, opening on sea, to Let, month or season; nine apartments, garage, electric light throughout, good sanitation.—K 968, this office. 15 A

SKERRIES—House to Let, Unfurnished; semi-detached; "Finlieve"; sea front; ten apartments, including bathroom, electric light; water in house; large garden, railed in front.—Commercial House, Skerries. 16 B

SUTTON—Wanted, a House to rent, for July and August.—K 1264, this office. 16 B

SKERRIES—Lindisfarne, Holmpatrick, shore, two sittingrooms, five bedrooms, June, July, August. Apply Owner. 17 C

SANDYCOVE—House to Let, May and June, or separate; moderate.—H 292, Irish Times Branch Office, Kingstown.

TO Let at Baily, July and August, ideal situation, three Bedrooms, Maid's Room, garage, etc.; moderate.—K 1059, this office. 14 F

TO Let, for summer months, four roomed Cottage, nicely situated on Boghall road.—A.B., St. Mary's, Boghall road, Bray. 17 B

TO be Let, immediately, well-furnished House, Muckstown, 2 months; 8 rooms, garden.—K 1587, this office.

TO Let, comfortably Furnished Cottage, South of Ireland; stocked garden; land for cow. Address "Z 3689, Cottage," this office. 17 C

TO be Let, 3 or 4 months, from June, comfortably furnished private House, 2 reception, 5 bedrooms, maid's room; all conveniences; gas cooker; nice garden.—3, The Hill, Glenageary.

UNFURNISHED House, Foxrock, beautifully situated, near rail; containing four bedrooms; Let for three months. Address "Z 3584, House," this office.

WANTED, Furnished Cottage or Small House for June: Howth or Sutton.—K 1115, this office. 15 A

WANTED, immediately, in Carrickmines district, small Furnished House or Furnished Apartments. Apply, stating terms.—K 1187, this office. 16 B

WANTED from June, Unfurnished House, six rooms, bathroom, within 6 or 7 miles Dublin; rent £60-£70.—K 1226, this office. 16 B

WANTED, Cottage or small House, seaside, convenient Dublin, May.—Preston, 70 Rathmines road. 15 B

WANTED, small Furnished House, Bray, for July. Terms, K 1328, this office. 17 C

WANTED Furnished House early in May, vicinity of Monkstown. Address "Z 3687, House," this office. 17 A

WANTED, small Cottage or House for two or three months, Howth or Sutton; careful tenant; no children.—K 1413, this office.

APARTMENTS TO LET AND WANTED.

AT Sutton—Select Apartments, two persons, home comforts, detached house; terms moderate; full or partial board.—K 1054, this office. 14 F

AT Seacombe House, Howth, overlooking sea front—Board, residence or partial.

A FURNISHED FLAT to Let, Glenageary; two bedrooms, one sittingroom, large, airy kitchenette; all newly decorated; gas cooker, geyser; good garden, tennis court, near train, tram.—11 Claremont Villas, Glenageary. 17 C

AT 10 Mellifont avenue, Kingstown, comfortable Apartments, board optional; visitors or permanent. 17 C

BRAY—Flat to Let, furnished, near sea.—K 1086, this office. 15 A

BRAY Esplanade—Excellent Apartments; terms moderate; home comforts. Address "Z 3642, Apartments," this office. 16 F

DALKEY—Gentleman received as Paying Guest in comfortable house, overlooking sea; private bathing place and tennis court. Address "Z 3644, Apartments," this office. 16 B

DAPPING, Westmeath—Comfortable accommodation, near lakes; 3 guineas weekly. Address "Z 3600, Apartments," this office. 16 B

DALKEY—Paying Guests accommodated at house beautifully situated on sea front; terms very moderate. Apply K 1390, this office. 17 C

DALKEY—To Let, well Furnished Flat or comfortable Apartments—Rockmount, Sorrento road. 17 C

FLAT to Let, three rooms and kitchenette, use of bathroom; Corrig avenue; Protestant.—X 404, Irish Times Branch Office, Kingstown. 16 B

FURNISHED Flat, 5 rooms, from now to June 15th 25/- weekly.—St. Catherine's, Burrow, Sutton. 17 A

FARMHOUSE Accommodation, three or four rooms, partly or Unfurnished, three miles from Malahide and Whitehall Tram Station; stamp for particulars. Address "Z 3700, Farmhouse," this office.

GENTLEMAN requires Bedroom, small Sittingroom and attendance, Dun Laoghaire district; permanent; state lowest terms.—K 1410, this office. 17 C

KINGSTOWN (sea front)—Select Board Residence; convenient tram, train.—9 Windsor terrace. 14 F

KILLINEY—Comfortable, sunny Bedroom to Let; ladies only; £1 weekly.—K 1213, this office. 16 F

KILLINEY (near sea and station)—Two Paying Guests received, or small Furnished Flat, with attendance. B 439, Irish Times Branch Office, Kingstown.

KINGSTOWN—Furnished Drawingroom Flat to Let; electric light; £2 10/- per week.—G 39, Irish Times Branch Office, Kingstown. 17 A

KINGSTOWN, vacant to 1st June, Sittingroom, two Bedrooms, good cooking, attendance; terms moderate.—V 18, Irish Times Branch Office, Kingstown. 17 C

LONGFORD terrace, Monkstown—To Let, Unfurnished, self contained upper Flat, owner's private, well kept house, three rooms, kitchen, bathroom; convenient tram and train; lovely views.—L 44, Irish Times Branch Office, Kingstown. 14 F

FURNISHED Flat, house in own grounds, vicinity Monkstown, Southern aspect; absolutely self contained; large sittingroom, two large bedrooms, one servant's bedroom, bathroom, kitchenette; modern labour saving conveniences.—K 1196, this office. 16 B

KINGSTOWN—Comfortable Furnished Apartments, suit lady or gentleman dining out; terms moderate.—2 Leixlorf Villas, Corrig avenue.

KINGSTOWN, Adelaide street, spacious Hall Flat to Let, unfurnished; every accommodation. Key, Hotel Carlisle.

SEASIDE AND COUNTRY CONTINUED.

MALAHIDE, May, June—Comfortable Apartments, two bedrooms, diningroom; near station.—K 1[illegible], this office. 14 F

MERRION, Sydney parade—Apartments for two gentlemen; partial board; 25/-; motor garage.—K 1318, this office. 17 A

MALAHIDE—To Let, for summer months or longer, Rooms, with attendance; quiet, select house.—K 1340, this office.

NICE Rooms on sea front at Seapoint; suit business gentleman or ladies.—470, Irish Times Branch Office, Blackrock. 16 F

OPTICAL Phenomena—See the Illustrated Article in the Student's Page of the "Weekly Irish Times" To-day. F

SUTTON, Strand road—Furnished Flat, Let, best situation. One room Bungalow. Address "Z 3643, Flat," this office. 16 B

SMALL Furnished Flat, separate entrance, at rear of country house; sitting, bedroom, kitchenette, gas, electric light, outside w.c., no bath; £40 yearly; 12 miles Dublin, station 1 mile. Address "Z 3704, Flat," this office. 17 A

SUTTON—Three Gentlemen can have comfortable accommodation; very moderate; beside train, tram; golf and bathing.—K 1103, this office. 16 B

TWO gentlemen can have comfortable front large airy Bedroom; use of sittingroom, piano; partial board; very convenient to tram and train; private house, Booterstown avenue.—K 911, this office. 14 F

TO Let, Furnished Flat, facing sea.—14 Longford terrace, Monkstown.

TWO Gentlewomen require suitable accommodation in Monkstown or Seapoint; must be convenient to railway; board as arranged; would prefer to go as Paying Guests if possible.—K 1357, this office.

TO Let, South County Dublin, for summer months, large comfortably furnished Bedroom-Sittingroom and use of kitchen.—K 1333, this office. 17 C

TO Let, Furnished Rooms, seven minutes Glenageary Station, large house, beautiful situation, own milk and eggs, bath, hot and cold; suit business ladies, gentlemen; terms reasonable.—70, Winnett's, Dalkey. 17 C

VISITORS received in charming country house, situated midst beautiful, romantic surroundings; ideal spot for artists and lovers of nature; tennis, boating, fishing, river bathing, driving, etc.; excellent table; all home comforts; exclusive and select; terms 3 guineas. Address "Z 3648, Apartments," this office. 16 C

WEXFORD—Furnished Apartments or comfortable Home for aged or infirm person.—K 971, this office. 14 F

WANTED, Sandycove neighbourhood, Flat or Cottage, May, later, Unfurnished, partly, adults, probably permanency; state rent. Address "Z 3701, Flat," this office.

WICKLOW—Comfortable, sunny Sitting and Bedrooms; close sea; attendance.—Knox, Leitrim place.

ENGLAND, SCOTLAND, WALES.

AT Holyhead—To Let, for summer months, 2 Sittingrooms and 2 Bedrooms, with caretaker to attend; bathroom (h.c.); near garage, station, and golf links. Address "Z 3618, Apartments," this office. 16 B

INTENDING visitors requiring Furnished Houses, Apartments, Board Residence, should send their full requirements to Villiers, Estate Agent, Llanfairfechan, North Wales. 12 13

MISCELLANEOUS.

AT Sharpley's, Baby Linen Specialists—Ladies invited write for Catalogue Baby Linen, Accouchement, Nursery Requisites.—Nassau street, Lower Camden street, Dublin. T

AUTHORS' MSS. made saleable, typewritten and sold. Donald Craig, Hayeross, Thurles. 41 2

AT Ogden's, 8 Lower Baggot street. 'Phone, 296 (late of Junior Army and Navy Stores)—New Zealand Lamb Fores 1/1, Hinds 1/3, Legs and Loins 1/4 per lb. 8 14

A SELECT Private Tennis Club, North side, is open to receive a few members.—K 992, this office. 14 F

AERIALS for Awkward Houses—See the Plans in the Wireless Page of the "Weekly Irish Times" To-day. F

ADD to Income Writing for the Press. Send for particulars Correspondence Course.—Irish School of Journalism, Clonalon House, Meath road, Bray. 8 17

BUSINESS People Note—Commercial Cross Word Puzzles, designed by expert; moderate charges.—K 1331, this office.

COAL—Try Rothwell's Kitchen Coal, 38/- Ton; Best Household, 39/-; Special Wigan, 45/-; Orrell Slack, 33/-; Best Smiths' Coal, Best Gas Coke.—Rothwell, 59 North King street. Phone 828. 14 F

CROSSWORD Puzzles and Prize Winners in the "Weekly Irish Times" To-day. F

CILO-THARE Prevents and Cures Baldness; 27 years success.—White, Chemist, Camden street. 17 C

EPWORTH Touring Club offers cheap, delightful Holidays, July-August Belgium, Paris, Normandy, Lucerne, Rome, Jersey, London; comfortable hotels; delightful excursions, congenial company; accommodation limited. Full particulars (stamp), Secretary, Epworth Club, Crescent, Dundalk. 8 18

HOOVER for Hire, one day 10/-, two days 17/6; delivered, demonstrated—Miss Gibson, Hollybank House, Sandford road, Ranelagh. 15 A

IF you would like a magnificent Fragrant Flower Bead Necklace absolutely free, send us your name.—Geo. Thompson, Athena Building, 1054 Church street, Toronto, Canada. 6 X

LOVELY Wavy Hair obtained using "Wavene," harmless, effective; 1/6 packet.—Miss Adams, Alma House, Fairview, Dublin.

LADY good knitter takes orders Gent's, Boys' Socks.—472, Irish Times Branch Office, Blackrock.

MATRIMONY—Gentleman, sixty, small income, seeks Protestant Wife, private means, assist complete purchase fee simple homestead.—K 1323, this office.

MISS Z—Please reply, through this column, to A.B.'s letter. 17 C

MATRIMONY—Gentleman, no position, small income, wishes correspondence, widow, with business, view marriage. Address "Z 3694, Matrimony," this office.

MATRIMONY—Young Lady, domesticated, artistic, considered stylish appearance, some means, wishes correspondence, view above; must have position and means. Address "Z 3695, Matrimony," this office.

OPTICAL Phenomena—See the Illustrated Article in the Student's Page of the "Weekly Irish Times" To-day. F

PRINTERS—Wanted, a few young Men, with a knowledge of Printing (Letterpress), to join a Literary Society in Dublin.—K 1320, this office.

PERSONAL Photos—Many Groups in the "Weekly Irish Times" To-day. F

PHOTOGRAPHS Enlarged, exquisitely finished in tone or colour, suitably framed, £1, complete; pictures framed; best and cheapest in town.—87 Marlborough street, Dublin.

POPLINETTE Blouses, adaptable collars, all sizes, 10/11; usual price 13/11.—Davis and Co., 45 Grafton street. 17 B

TYPEWRITING Work well done.—Misses Watson, 85 Grafton street. X

THERE'S great satisfaction in buying your clothing at an honest clothing store. If you have had trouble with a "Firm" that over-describes the goods they offer—you find they are not quite as good value as you expected—just try Leyburne Murphy The Family Clothier Exchequer street. 15 A

THANKSGIVING to the Thirty Days' Prayer, Blessed Virgin and Saint Joseph for favours received. Publication promised.

UNWANTED Old or Broken ARTIFICIAL TEETH, Disused Jewellery, Gold and Silver Scrap may be converted into immediate cash. We pay by return up to 30/- for Vulcanite Sets and £3 when mounted on Metal; £23 ounce for Platinum. Bankers, Midland Bank.

B. W. DEMBO, 10 Byron Place, Clifton, Bristol. T

VACANCIES for few Lady Members Private Tennis Court, South side, central; no beginners.—K 1375, this office. 17 C

WILL parties who advertised for Mrs. McNamara in January or February communicate with K 1306, this office.

"WRINKLES" easily removed; soothing, harmless, Prescription, 1/6.—Miss Adams, Alma House, Fairview, Dublin.

WOMAN AND HER HOME.

SPRING CLEANING.

Black Enamel Bedsteads—Rub well with a cloth slightly moistened with paraffin, dry thoroughly, then apply furniture polish and polish with a soft duster.

Brass Bedsteads—Rub with a cloth dipped in salad oil and polish with a soft duster.

To Wash Feathers—Make a strong soapy lather, add a little ammonia, and having emptied the feathers into an old pillow-case, press them well down in a bath or copper. Leave them for half an hour or so, pressing from time to time; rinse in several waters, and hang the pillow-case in the sun for several days, shaking the feathers occasionally to fluff them out. When refilling the pillows add a block of camphor, which not only preserves the feathers, but gives a refreshing and soothing touch to the head.

Stains on White Enamel—Pour a little paraffin on a cloth wrung out of hot water and rub the stains well. Wash the paraffin off with warm soapy water and dry.

To Clean a Wire Mattress—Use a cycle pump and the dust is removed quite quickly. If a wire mattress gets rusty give it a coat of aluminium paint, and it will never give any further trouble.

THE CARE OF FURNITURE.

Bruises in Furniture—Damp the parts with warm water, fold a piece of brown paper half a dozen times, soak it and cover them thus. Apply a hot iron on top, and repeat the process several times, when the bruise should have disappeared.

To Wash Cane Chairs—These may be washed in hot soda water, using two ounces to two quarts water. Place the chairs in a current of air to dry, and they will not only be cleaned, but tightened. The soda must not be allowed to touch the framework or woodwork of the chairs.

Cretonne Covers—If these cannot be washed in the ordinary way, make a thick paste of starch and water, coat the soiled surface with it, leave the starch to dry for some time, and then brush or beat it out. Repeat the process if necessary.

To Renew Leather Chairs—Boil half-pint linseed oil, cool, and then add half-pint vinegar. Mix thoroughly and bottle. Apply sparingly to any leather, shabby or stained, with a flannel and polish with a duster.

Marks in Mahogany—Rub oil in first, then a little spirits of wine; rub well with a clean duster and then use furniture polish.

Worms in Furniture—Dip a small brush in paraffin and insert it into the holes.

LAUNDRY HINTS.

To Wash New Blankets—Melt ½lb. rock Fuller's earth in boiling water, add enough cold water to cover completely the blankets, which should remain soaking overnight. Wring out and wash as usual. This plan removes all the oil, etc., and leaves the blankets delightfully soft and fleecy. If blankets, old and new, are beaten with a carpet beater, the pile rises splendidly.

Chenille Curtains—Make a lather of two ounces powdered soap bark and warm water and put the curtains in. They should be dipped up and down, but not rubbed. Leave them so for twelve hours, repeat the method, rinse in a similar water, hang them out wet, and press when still damp. Tapestry, tablecovers, and woollen articles of any kind may be very successfully cleaned in this way.

Chintz Covers—Put 1lb. rice in one gallon of water and boil slowly. When it is quite soft pour it into a tub to cool. Put the chintz in, rubbing with the grains of rice, and using them this way instead of soap. Rinse in clean cold water, and as the chintz is hung up to dry pull the folds and edges straight. Mangle before it is quite dry.

Eiderdown Quilt—Add a tablespoonful household ammonia to a good lather of soap jelly and warm water; soak the quilt in this for ten minutes, then squeeze and dip up and down for some time. If it still looks dirty put in a fresh lather, rinse twice in lukewarm water to which has been added a small quantity of ammonia; pass it through the wringer and hang in the open air, taking it off the line repeatedly to shake it well.

Mangle Hint—Keep an old blanket for this purpose; fold it and pass it through the mangle several times. This absorbs any moisture and effectually dries the rollers.

Scorch Marks—If these are only slight and occur during ironing they will yield to a vigorous rubbing with a clean cloth and cold water. If, however, the marks are very bad they should be treated thus: boil two ounces Fuller's earth in half-pint vinegar and add the juice of two onions. When this is fairly thick spread it well over the scorch marks, let them dry, and wash in the usual way.

A PARIS MODEL.
Ingenious hip-panels on this "tube" frock of lime-green marocain, with its inset embroidered front panel, make of it a very alluring model.

QUOD SCRIPSI, SCRIPSI.

"Here, it is here—at the close of the year
And with it a spiteful letter."

IN the days Tennyson wrote the above lines there was time for letter-writing. Time in which to express oneself, one's mood, in a letter. The reason, perhaps, that, mere human beings as we are, the whim of the hour found leisure to indulge itself in the written word. And likewise leisure, without doubt, in which to repent the fit of spleen that sent abroad the spiteful letter.

To-day, with all our shortcomings, it is possible that, better acquainted with the values of the passing hour, we have grown fearful of writing the word that may never be unwritten.

We have grown a little more gentle, perhaps, in our thoughts. Not in vain, altogether, have our poets, our writers, taught us of the better way. Less simple in our mode of life, we have, nevertheless, grown more simple in our desire to recapture something of the spirit of a child to whom the world is peopled with friendly souls. And so the spiteful letter is often the unwritten one.

The change in this respect is altogether to the good. Could—apart from all moral reasons—anything be more foolish than the indulgence of a spiteful mood? Who benefits? However vexed we may feel at some little personal slight, how insignificant the whole matter appears after a lapse of even half an hour. The sight of a big bloomy bunch of daffodils has power to make us realise how loveliness surrounds us despite the pin-prick of a careless thought.

And then but a few moments' reflection will remind us that the delicate, pointed sarcasm that we in a fastidiously idle hour have impressed—expressed—on our note-paper may be received by our correspondent in an hour when hard, uncouth realities have made all hours appear—even for the nonce—ugly and time-harried moments.

Of the many sorrows which beset our way through life the most unbearable is regret. To regret that which can never be unwritten is to plant in the garden of our hearts the rue we must wear "with a difference."

D. H.

HAIR WAVING.

NO matter what the fashion may be in the matter of straight or curly hair, everyone will agree that hair with a tendency to wave or curl is always less trouble to its owner than straight locks. On wet or windy days curly hair may become tossed but will still remain a becoming frame to the face, while lank hair, on the other hand, when it gets untidy, does so with a depressing effect calculated to spoil the most careful toilette.

Yesterday afternoon, at Kidd's Restaurant, Mr. Charles Kropacsy, from Eugene Headquarters, London, showed an interested audience most convincing proof of the efficacy of the Eugene method of waving hair. By means of the Oil Vapour Process employed by this firm, hair which may have hitherto proved a trouble to dress can be made assume a most charming appearance. The hair is first tied up in separate small locks, twisted round a curling-pin, and swathed in a sachet impregnated with oil; then the heating apparatus is applied, and after about ten minutes the hair is released from its coverings and seen to have acquired a deep, glossy wave.

White hair, or hair of a very limp, delicate texture usually difficult to wave, can be quite successfully treated by this method.

The demonstrator assured the audience that washing does not remove the wave, and then he sprayed with water the head of hair he had just waved without its making any difference. Two young ladies were present who, it was stated, had had their hair waved by Eugene four months ago, and they removed their hats to show the lasting result of the treatment.

FOR THE COOK.

SERVE WITH STEWED FRUIT.

When fresh fruit once comes in we are sure of a pleasant variety, as one kind follows another through the season. Here are some simple puddings to serve with stewed fruit.

CREAMED TAPIOCA.

Ingredients. — *One and a half ounces tapioca, one ounce vermicelli, four cupfuls milk, one dessertspoon honey, flavouring to taste.*

Method.—Soak the tapioca overnight in the milk, then stir in the vermicelli and the honey, putting more or less, according to taste, and finally adding grating of nutmeg or any flavouring preferred. Pour all into a well-buttered piedish, and bake very gradually until smooth and creamy. Serve cold with stewed fruit.

SWEET SAGO.

Ingredients. — *Two ounces sago, two ounces sugar, flavouring to taste, one pint of milk, two eggs, lemon rind (grated).*

Method.—Simmer the sago in the milk till cooked, then allow to cool a little before adding beaten yolks of the eggs. Add the sugar, flavouring and lemon rind, then heat thoroughly, but do not boil. Stew the fruit—rhubarb—and put into a dish, then pour the sago over. When cold, pile on it spoonfuls of meringero, made from the whites of egg, beaten stiffly with sugar.

Cream is a welcome addition to any stewed fruit dish, but when that is unobtainable try rubbing a banana through a coarse sieve and beating the pulp with the white of an egg until it is the consistency of whipped cream.

Next Monday

AND FOLLOWING DAYS AT

McGuire's SHELBOURNE HOUSE, Merrion Row, DUBLIN

20th Birthday Great Sale

Astounding Bargain Offers

10 Big Windows are Devoted to Anniversary Bargain Offers in Midsummer Merchandise—Ladies' Frocks, Millinery, Dainty Shoes, Silk Stockings, Household Linens, Etc., Etc.

ASTOUNDING OFFER LADIES' CREAM COATS
200 Ladies' Beautiful Cream and Sand Tennis Coats, Full Length, Coats superbly Tailored in Lovely Fleecy All-Wool Flannel with Neat Checks or Stripes of Faint Colour, with Large Collar, Two pockets and double cuffs. Coats were 49/- each. 10/-

GREAT BARGAIN SHANTUNG WASHING SILK
3,000 Yards of Natural Shantung Washing Silk, 32 ins. wide, Beautiful for Ladies' Summer Dresses. Offered at the Astonishing Bargain Price of, Per Yard 1/11

IMPORTANT to FARMERS.

Carters TESTED SEEDS

NOTE OUR SPECIAL PRICES for PASTURE MIXTURES

1 YEAR'S LEY	2 YEARS' LEY	3 or 4 YEARS'
40 lbs. CLOVERS & GRASSES PER STATUTE ACRE. Price 30/-	40 lbs. CLOVERS & GRASSES PER STATUTE ACRE. Price 32/-	40 lbs. CLOVERS & GRASSES PER STATUTE ACRE. Price 36/-
4 to 6 YEARS'	PERMANENT PASTURES	For RECLAIMED BOGLAND
40 lbs. CLOVERS & GRASSES PER STATUTE ACRE. Price 37/6	40 lbs. CLOVERS & GRASSES PER STATUTE ACRE. Price 40/-	40 lbs. CLOVERS & GRASSES PER STATUTE ACRE. Price 35/-

Carters AGENT IN EVERY TOWN. Head Office:- RAYNES PARK, LONDON, S.W.

LATEST CLOSING AND STREET PRICES.

MARKETS AT A GLANCE.

FRIDAY NIGHT.

STOCKS AND SHARES:—

London Markets idle, but steady.

Dublin Market steady—Guinness easier.

National Loan, 96½.

Birmingham Motor Shares strong.

Manchester Textiles losing ground.

New York Stock Market strong.

BANK OF ENGLAND RATE ...	5	per cent.
SAME DAY LAST YEAR	4	"
IRISH BANKS RATE	6	"
Do., DEPOSIT RATE	2½	"
Do., OVER £500	3	"
LONDON DAY-TO-DAY LOANS.	3½-¾	"
Do., CALL MONEY	3	"

IRISH STOCK EXCHANGES.

DUBLIN.

FUNDS HARDER. GUINNESS AND TEXTILES EASED. GREAT SOUTHERN RAILS FLUCTUATED. TOBACCOS AND COURTAULDS GOOD.

The week-end market was mostly limited on 'Change, especially in view of the approaching Settlement on 23rd inst., covering a 21-day account. Government National Loan was harder, and Compensation Stock was still well supported at recent enhanced level. British Funds were very firm. War Loan 5 p.c. and Funding and Conversion Loans were wanted. Banks were quiet all day. Hibernians were, however, on sale. Among Breweries and Distilleries the trend was rather distinctly dull. Guinness eased still further. In view of the approaching Settlement numerous selling orders turned up. Great Southern Rails were mostly harder for the junior issues, but the Guaranteed and Debenture Stocks were marked lower for odd lots. Alliance Gas turned weak. Trams were featureless except for the 1s. quotation for Provincial Ordinary shares. Tobaccos were good, but Textiles generally drooped. Courtaulds were active and very strong. Lever Bros. issues again showed dullness. Hibernian Fire and *Irish Times* 2nd Pref. were on offer.

Government National Loan rose ¼ to 96½, and Compensation Stock repeated 93.

British Funds harder. War Loan 5 p.c. realised 102⅛, ¼. Funding Loan rose ⅛ to 88⅛. Consols repeated 56¾, and India 3½ p.c. 68.

Banks were quiet. Munsters repeated 7⅛, and Nationals 20½. Hibernians fell ¼ to 8⅛ at the later market.

In Breweries, etc., Guinness Ord. were freely realised and closed ½ lower at 62⅛, 62, 61¾, ⅞. Distillers repeated 57s. 6d., and J. Power and Son Pref. 17s. 3d. Dublin Distillers Ord. gave way 1s. 6d. to 43s.

In Home Railways, Great Northern repeated 50, but the Debentures fell ¼ to 63. Great Southern Ord. rose 1 to 26¾, 27, 27¼, and the Pref. 1 to 39½, 40, 40¼, but the Guaranteed fell ¼ to 51¾, and the Debentures ¼ to 61, 61¼.

In Tramways, Dublin United Pref. repeated 8⅞, while Provincial Ord. were sold at 1s.

Dunlop Rubber Ord. repeated 13s. 6d., 13s. 7½d., and Alliance Gas fell ½ to 6½ x.d.

Grand Canal Pref. fell 5s. to 60s.

In Drapery shares, Cannocks repeated 95s., Todd Burns Debentures 60s., and Walpole Bros. Pref. 75s.

Among Manufacturing shares, Courtaulds were a strong feature, and having opened 3d. better at 96s. 9d., ran up to 97s., 97s. 1½d., 97s. 3d., 98s., 98s. 1½d. Bleachers fell 6d. to 70s. 6d., 70s.; Coats 1½d to 62s. 1½d., Cottons 6d to 61s. 7½d., 61s. 6d., and Spinners 1s. to 60s. 6d. Coats "B" Pref again realised 23s. 6d. British-American Tobaccos rose 3d. to 116s. 9d., and Imperials 7½d. to 98s. 6d., 98s. 7½d., while Canadians repeated 30s. 3d.

Lever Bros. 7 p.c. eased 1½d. to 20s. 9d., 20s. 10½d., 20s. 9d., and the 20 p.c. (5s. shares) 6d. to 10s. 6d.; Brunner Mond shares quoted 41s. 6d.

In Trading, etc., Barke Pref. repeated 76s. 9d. Hibernian Fire were sold at 4s., or par, for an odd lot. *Irish Times* 2nd Pref. were on sale at 17s. 6d. or 3d. under last marking, but the 1st Pref. were wanted at 73s., the previous price.

Other business done included Shell Transports at 85s., and Mexican Eagle Oil at 16s. 9d. British Controlled Oil Common fell 4½d. further to 19s. 7½d. Radio Corporation Common rose to 12⅛, but new Marconis fell 1½d. to 9s. 9d. for the 5s. paid shares.

BUSINESS DONE AT ALL SESSIONS.
Transactions for cash marked "c."

National Loan.(96½) 96½	Walpole Pref..(75/-) 75/-
Compensation Stock (93) 93	Bleachers (70/6) 70/6 70/-
Consols ......(56¾) 56¾	Coats ....(62/3) 62 1½
5% War Loan (102¼) 102⅛ ¼	Do. B Pf..(23/6) *23/6
Funding Ln..(88⅛) 88⅛	Cottons..(62/-) 61 7½ /6
India 3½% ....(68) 68	Courtaulds ....(96/6) 96/9 7/- 1½ /3 8/- 1½
Hibernian Bank.(8⅜) 8⅛	Spinners ....(61/6) 60/6
Mun. & Lein.....(7⅛) 7⅛	B.A.T. ....(116/6) 116/9
National ......(20¼) *20½	Imp. Tob.(98/-) 98/6 7½
Distillers Ord.(57/6) 57/6	Do. Canada.(30/3) 30/3
Dublin Distillers (44/6) 43/-	Brunner Mond 41/6
Guinness...(62¾) 62⅛ 2 1⅛ ⅞	Lever 7% ..(20/10½) 20/9 /10½ /9
Power Pref..(17/3) 17/3	Do. 20% Pref.-Ord. (11/-) 10/6
Canal Pref....(65/-) 60/-	Burke Pref. (76/9) 76/9
G.N. Ord. ....(50) 50	Hibernian Fire (4/4½) *4/-
Do. Deb......(63¼) *63	*Irish Times* 2nd (17/9) 17/6c
G.S. Ord..(26¼) 26¾ 7 ¼	Dunlops.(13/7½) 13/6 7½
Do. Pf.(39½) 39½ 40 ¼	Marconi New.(9/10½) 9/9
Do. Guar.......(52) 51¾	Radio Common 12⅛
Do. Deb......(62) *61 ¼	Con. Oil Common..19/7½
Dub. Tram Pref.(8⅞) 8⅞	Shells 85/-
Provincial Tram.(2/6) 1/-	Mex. Eagle Ord....*16/9
Alliance Gas.(6⅞) 6½ x.d.	
Cannock and Co.......95/-	
Todd Deb.....(60/-) 60/-	

* Odd lot. b bid. a asked.
(Last business done given in parentheses.)

IRISH BANKS' RATE.

Discount .... 6 p.c. 5th March, 1925.
Deposit .... 2½ p.c. 5th March, 1925.

STOCK EXCHANGE SETTLEMENTS.

Mining contango day......	April 20	May 4
General contango day.....	April 21	May 5
Ticket day	April 22	May 6
Account day	April 23	May 7

BELFAST.

Belfast Exchange closed the week with a moderate business. War Loans changed hands at 102⅛ to 102¼. Consols at 57, and Irish Land Guaranteed 1921 stock at 57¾. In Bank shares, Northern Bank A were dealt in at 5 11-16, and Westminsters at 18 11-16. In Railway stocks, the market was idle. Belfast and County Down 3 per Cent. Deb. was done at 55. In Industrials, Coats brought 62s. 3d., Dunlop Rubbers 13s. 6d., White Tomkins and Courage Ord. 26s. 6d. A small odd lot of Lever Bros. 7 per cent. Pref. was done at 21s. Swedish Match B changed hands at 10 11-16. English Sewing Cotton Ord. were dealt in at 62s. 3d.

PROVINCIAL EXCHANGES.

BIRMINGHAM.—Motors still strong. Singers rose 1/-. Standards and Rovers advancing. Austins Pref. falling, 10/3. Dunlops active and strong. Austins, 5/6; do. Deb., 88½; Bluemels, 37/3; Components, 3/3; S.T.D., 4/4½; Enfields, 29/6; Humbers, 33/9; Napiers, 29/6; do. Pref., 21/3; Rolls Royce, 32/-; Rovers, 12/3½; Singers, 35/6; Standards, 49/-; Swifts, 7/9; Triumphs, 35/9; Vauxhalls, 5/6; Dunlops, 13/9; Parent Def., 41/9.

MANCHESTER.—Textiles quiet, with some loss of ground. Bleachers, 70/-70/6; do. Pref., 21/3-21/9; Calicos, 35/3-35/9; do. Pref., 18/3-18/9; Dyers, 79/6-80/-; do. Pref., 20/6-21/-; Cottons, 61/6-62/6; do. Pref., 19/3-19/9; Spinners, 60/6-61/6; do. Pref., 19/6-20/-; "Slubbers," 8/9-9/-; Coats, 61/6-62/6; Ship Canal, 8⅛-8⅜; do. Pref., 8-8¼; Velvets, 26/6-27/-.

INSURANCE SHARES.

BUSINESS DONE IN LONDON.—Alliance, £15 11/-; do. New, 16¼, ⅛, ¼; Atlas, 18⅛, £18 9/-, 18⅛, £18 10/3; British General, 35/-, 3d., 2/6; Commercial Union, 25, 4⅞, 5, 4⅞; Employers' Liability, 86/-, 5 4¼, 5/-, *6/-; General Accident, 8⅛, ⅛ x.r.; do. New Ord., 8/- pm.; Guardian, 8; Guardian Eastern, 9/6; London, 11¼, 12⅛; £11 17/-, 12, £11 19/-; Motor Union, 8⅛; North British, 18⅛; Northern, 16⅞; Phœnix, 12⅛, ⅛, ⅛; Prudential "A," 21⅛, ⅛, ⅛, ⅛; do. "B," 39/6, 40/3, 40/-, 4½d., 1½d., 39/7½, 40/3; Re-Insurance, 20/10½; Royal Exchange, 690; Royal, 32⅛; Scottish Union "A," 11⅛, ⅛, ⅛; Sun, 23⅛, ⅛; Sun Life, 40; Tariff Re-Insurance, 7/-; United British, 35/-, 4/1½; World-Auxiliary, 23/7½, 6d., 9d., 7½d.

BUSINESS DONE IN LIVERPOOL.—Atlas, 18⅛; Caledonian, 17¼; Commercial Union, 25; Employers' Liability, 85/1¼, 6d.; General Accident (x rights), 8⅛; Guardian, 8⅛; London and Lancashire, 21⅛; London Assurance, 11⅛, 11; North British, 22; Northern, 16¼; Phœnix, 12⅛; Royal Exchange, 683; Royal Insurance, 32⅛; Scottish Union, 11⅛; Sun, 23; Yorkshire, 11⅛.

LONDON STOCKS IDLE.

A STEADY TONE.

Business remained on a small scale in the London Stock markets yesterday, the near approach of the carry-over preventing any expansion. As a whole, the tone was steady to firm, but Home Rails continued to fall away. A firm tone characterised British Funds. War Loan issues were all unaltered, while Conversion Loans were also without alteration on the day's business. A slightly easier tone prevailed in Banks. With the exception of Radio Corporation Common, which gained 1⅛ to 12⅞, Telegraphs were lower where altered. Among Breweries, Guinness Ord. gave way 10 points to 620, and Watney Combe Def. rose to 257½, or one point to the good. Steels were generally steady. Among Land Shares, Hudson's Bay shed ⅛ to 5. Newspaper descriptions eased slightly. In Textiles, Courtaulds recovered to 4⅞, or ⅛ higher; but others were the turn easier. Among Miscellaneous, Imperial Tobacco regained their loss of the previous day, being 6d. higher at 98s. 3d. Among Levers, the 7 p.c. Debs. and 5 p.c. Debs., at 105 and 98 respectively, were both ½ lower.

FRENCH LOANS RECOVER.

In Foreign Government Stocks the principal feature was the recovery in French Loans owing to the improvement in exchange and to the latest political developments. French Fives gained 1¼ to 19¼, while the 4 p.c., at 14½, were a point to the good. Brazilian Stocks were also harder, the 4 p.c. 1889, at 43 x.d., the Funding Bonds, at 87 x.d., and the 5 p.c. Funding 1914, at 75, all closing a point to the good. Chinese 5 p.c. 1896, at 96 x.d., were also a point higher. Peruvian Corp., however, slipped back, the Ord losing ¼ to 3⅝, while the Pref. finished ½ lower at 30½. Among Reconstruction Loans, the Greek Sevens, at 91⅛, were ⅛ easier.

RAILS LOWER.

Home Rails continued to decline, although there was no particular pressure to sell. Great Westerns lost a point to 98, while Midlands, at 90½, were ¼ lower. North Eastern 5 per cent. Pref. Ord. shed ½, and the Def. Ord. ¼. Metropolitans were maintained, but among Southerns the Pref. Ord. finished ½ below the overnight question of 81. Undergrounds remained at previous levels.

In Colonial and Foreign Rails San Paulos dropped back to 169, or 1½ points down on the day. Buenos Ayres issues were easier, the Great Southern at 87 x.d., the Pacific at 81, and the Western at 73, all being ½ below their previous quotation. Entre Rios Ord., on the other hand, gained ½ to 33. Grand Trunk issues and Canpacs were all steady and unaltered.

TEA SHARES BETTER.

A better tendency characterised the Tea Share market yesterday, but business still remained on the small side. Price changes were not numerous, but, while a few issues closed showing a margin against holders, the slight majority of alterations were in the upward direction. Brahmapootra were a good spot, the final figure of 30⅛ being ⅛ higher than the overnight quotation. Assam Frontier were in request, and rose ⅛ to 8⅛. Chargola gained 6d., and Ceylon Props. 4½d.; while Dimbula Valley and Empire were 3d and 4½d. higher, respectively. Doom Dooma were a firm market, the quotation rising to 98s. 9d., or 1s. 3d. better; while Eastern Produce at 82s. showed an increase of 1s. on the day. Amalgamated Estates, on the other hand, dropped back to 40⅛, or ⅛ lower; while Dooars at 68s. 7½d. were 1s. below the previous level. Lungla dropped to 37s. 9d., or 1s. 3d. lower; while Singlo at 63s. x.s.b. were 1s. 3d. down also. Nedeem lost 3¾d.

OIL SHARES DULL.

Dealers in oil shares reported only a small business yesterday, and that mainly of a professional character, the course of quotations being covered by the tendency in New York and in Continental centres. A certain amount of option stock came out. Generally, however, prices moved within extremely narrow limits, and the changes recorded were of little importance. The irregular tendency of oil shares in New York as indicated by the prices which came to hand overnight led to a quiet start by the recognised leaders. Shells were quoted easier at the commencement of business, and, although they improved later, finished without alteration. Royal Dutch made a dull start, but made a gradual recovery, also closing unchanged. Anglo-Persians weakened, and the two Preference issues gave way on moderate realisations. Burmahs, which weakened at one time, recovered to the overnight's level, but the 8 per cent. Preferences were dull. Firmness continued to be displayed by Anglo-Americans, which registered an improvement. Transactions in Mexican Eagles were of little importance, and a loss was shown in the Ordinary shares.

RUBBER SHARES EASIER.

Business remained on the small side in the Rubber share market yesterday, and, with little support forthcoming, prices showed a tendency to dwindle, and at the close a few rather heavy declines were recorded. Price changes were fairly numerous, but, while a few issues finished at an advantage, the majority of alterations were against holders. B.N.B.R. Trust gave way rather heavily, the final quotation of 15s. 3d. being 1s. 6d. lower. General Ceylon shed 2s. 6d. to 37s. 6d., while Damansara at 15s. 4½d. were 10½d. down. Kapar Para at 41s. 3d. were a heavy spot, being 2s. 3d. lower at 41s. 3d., while Malacca at 39s. were 1s. down. Rubber Trust also eased the turn to 34s. 9¾d., or 2¼d. lower. Golden Hope, on the other hand, moved up the turn to 26s., or 4½d. better, while Langkat Sumatra gained 9d. on the day to 33s. 9d. The price of rubber rose to 21⅜d. per lb.

INDUSTRIALS (AFTER OFFICIAL HOURS)

With the carry-over so near, and in view of the experience of preceding days, it was not surprising to find quiet conditions in evidence in the Miscellaneous and Industrial markets yesterday. Business again centred in a few leaders. In response to renewed support, Courtaulds recovered at one time to 98s. 3d., but a few realisations at round this level caused a set-back to 97s. 6d., at which, however, they finished 1s. 6d. to the good. Otherwise Textiles were practically featureless, Dyestuffs Ord. falling 6d. to 5s. In the Miscellaneous trading list Lever issues continued off-colour, the 7 p.c. receding to 20s. 9d., and the 8 p.c. to 20s. 7½d. Oil Cakes came into request and rose to 24s., and British Portland Cements left off 6d. better at 20s. x.d. Dunlops were wanted and rose 3d. to 13s. 9d., and Nobels strengthened to 25s. 9d., though the Prefs. of the latter eased to 21s. 6d. Newspaper issues were undecided. Firmness characterised Tobaccos, where B.A.T.'s rose to 116s. 9d., and Imperials to 98s. 3d., the latter showing a gain of 6d. after business had taken place up to 98s. 9d. Godfrey Phillips put on ⅛ to 1⅛, and A. Bakers 6d. to 36s. 6d. Cope Bros., however, eased to 78s. Shipping securities were featureless and little of interest transpired in the Wireless group. Maypole Def. suffered from further realisations and left off a dull market at 5s. 6d. Elsewhere among Foodstuffs, English and Dutch Meats remained steady at 15s., and Joseph Travers at 2⅞. Crosse and Blackwell First Prefs. continued in demand and rose to 11s. 6d. Whiskey shares received attention, especially Distillers, which rose 2s. 6d. to 59s. 9d., while Buchanan put on 2s. to 70s. With the exception of Guinness, which fell 10 to 620, Breweries were quietly firm. Watney Def. gained 1 at 257½ and Courage ⅛ at 1⅛. Bank shares displayed irregularity. In Insurances, Prudential "B" rose 1s. to 40s., and Commercial Union ⅛ to 25. British General, on the other hand, gave way to 35s., a loss of 1s. Among Motor and Cycle descriptions, Triumphs were a good spot at 35s. 3d., C.A.V. Pref. came into demand and rose to 8s. Rovers hardened to 11s. 9d., though Humbers eased to 33s. 6d.

DUBLIN SHIPPING REPORT.

Wind and Weather—W.S.W. wind, moderate breeze; overcast, with light passing showers.

Coastwise Arrivals—S.s. Slieve Donard, s.s. South Stack, from Holyhead, with goods; s.s. Culzean, from Heysham, with goods; s.s. Maple, from Glasgow, with goods; s.s. Teviot, from Silloth, with goods; s.s. Killarney, from Liverpool, with goods; m/v. Matilda, from Wexford, with malt; s.s. Harrier, from Bangor, with slates, S.s. Glenregagh, from Irvine, s.s. Nugget from Ayr, s.s. Lagan from Glasgow, s.s. Olivine from Newport, s.s. Rosabelle from Point of Aire, s.s. Gleneullen from Partington—all with coals.

Foreign Departures—S.s. Grania, of Dublin (336 tons register), Captain Hogan, for Boulogne and Havre, via Belfast, with general cargo; s.s. Pena Labra, of Santander (1,450 tons register), Captain Tones, for Barry Roads, light; s.s. General Leman, of Antwerp (518 tons register), Captain De Corte, for Antwerp, with general cargo and live stock; s.s. Dirphys, of Piraeus (1,822 tons register), Captain Ghekas, for Cardiff, light.

Coastwise Departures—S.s. Slieve Donard, s.s. South Stack, for Holyhead, with goods; s.s. Killarney, for Liverpool and Birkenhead, with live stock and goods; s.s. Teviot for Silloth, with goods; s.s. Culzean, for Heysham, with goods; s.s. Maple, for Glasgow, with goods; Milbay (sch.), for Irvine, with scrap iron; m/v. Young Dan, for Wexford, with manure. S.s. Puffin for Ormeshead, s.s. Glenageary and s.s. Jessie Summerfield for Partington, s.s. Adam Smith for Garston, s.s. Slav for Whitehaven, m/v. Fiorette for Connah's Quay—all light.

FINANCIAL NEWS AND NOTES.

CONSOLS, ETC.

Consols	56¾-57¼	4½% Conv. Ln.	97-97½
War Ln. 3½%	96-96½	3½ Treas. Bds.	101¾-102
do. 4½%	97-97½	Irish Lnd. 2¾%	58-60
do. 5%	102-102¼	India 3%	57½-58½
do. 4% Tax Free	99¾-100	do. 3½%	67-68½
Fund'g L'n	88-89	do. 5½%	101-102
Victory Bds	91-92	do. 7%	104-106
3½% Conv. Ln.	76¾-77¼	Local Lns.	65-66½
		Fudan 5½%	106-118

BANKS.

Anglo S. Amer	7½-7¾	Lloyds	42/3 86 6-0/3
Australasia	13½-14	Midland	9¼
Bank N.S.W.	39½-40½	Nat. Dis. B	8½-9¾
Do. N.Z.	2½-2¾	Nat Prov(£4)	11¾ 12¼
Barclays A	8⅞	Royal of Can	49 51
Brit. Overseas	3½-3¾	Stand. S.A.	11 11¼
Can. of Com	41 42	Un. Australia	14½-15
Char. of India	20¾-21	Westminster	18⅛-18⅜
Hong Kong	137-139-1		

COLONIAL GOVERNMENT STOCKS.

Aust. Com. 5½%	101-103	Nigeria 6%	113-115
do. 6%	103-105	Q'sland 4 1940-50	84-86
Brit. Col. 4½ 1941	93-95	do. 6% 1930-40	104-106
Canada 4	87-89	S. Africa 4% Cn.	87-89
do. 4½ 1920-5	99-100½	do. 6%	102-104
Cape 3½ Cons.	78-80	S.A'stral'nd '40-60	84-86
Ceylon 6%	107-109	do. 6½%	105-107
N.S.W. 4½ '22-7	98-100	Victoria 4 '40-60	86-88
do. 5½ 1922-7	100-102	do. 6% 1923-8	100-2
do. 6½% 1930-40	105-107	W.Aus. 5% '35-45	100-102
N. Zeal'd 4 '29	94-96	do. 6% 1930-40	103-5

FOREIGN BONDS.

M.U. Mar. 31.				
100½	Argentine, 1886	99	101	
77½	Do. 4 p.c. Rescession	77	79	
90½	Do. 5 p.c. 1909	80	91	
43½	Brazil 4 p.c. 1889	42	44*	+1
87½	Do. Funding, 1908	86	88*	+1
73	Do 5 p.c., 1914	74	76	+1
94½	Chinese 5 p.c. 1896	95	97*	+1
82½	Do. 4½ p.c., 1898	82	84	
69	Do. 5 p.c., 1913	67	69*	
162½	Czecho-Slovakia Bonds	99	101*	
82½	Egyptian Unified	82	84	
19½	French Loan	18½	19½	+1⅛
15	Do. 4 p.c.	14	15	+1
19/0	German 3 p.c.	¾	1*	
100½	German 7 p.c.	99	100*	
91½	Greek Loan	91½	91⅞	— ⅛
92½	Hungarian 7½ Ster.	92½	93½	
17½	Italian Rentes	16½	18½	
86½	Japan 4 p.c. 1905	85	87	
89½	Do. 6 p.c., 1924	89½	90½	
39	Mexican 5 p.c. '99	45	50	
41	Do. 6 p.c. 10-Y. Treas.	45	55	
3⅞	Peruvian Corporation	3½	4	— ¼
31½	Do. Pref.	30	31	— ½
101¼	Do. [illegible]	100	102	
28½	Portuguese 3 p.c.	27	29*	
—	Spanish 4 p.c.	61	63*	
61	Uruguay 3½ p.c.	61½	62½	

BRITISH RAILS.

99	Great Western	97¼	98¼	—1
—	Do. Cons. Pref.	98	101	
90¼	Ldn. Mid. & Scot. Ord.	90	91	— ¼
—	Do. 4 p.c. Pref.	76	78	
—	Do. 4½ p.c. Red. Pref.	84	89	
—	Do. 5 p.c. Red. Pref.	96	99	
—	Do. 4 p.c. Pref., 1923	75	77	
69½	Ldn. North-East. 5 p.c. Pref. Ord.	69	70	— ½
25½	Do. Def. Ord.	25	25½	— ¼
—	Do. 4 p.c. 1st Pref.	74	76	
—	Do. 4 p.c. 2nd Pref.	70	72	
78½	Metropolitan	76½	77½	
—	Do. 5 p.c. Pref.	94	97	
48½	Do. District	48½	49½	
81	Southern Pref. Ord.	80½	81½	— ½
39½	Do. Def. Ord.	40	41	
37½	Do. "A"	38	39	
8½	Do. "B"	8½	9½	
2½	Underground Electric	2½	2⅞	
98½	Do. Income Bonds	93	98	
105	Do. 6 p.c. Debs	103	105	

COLONIAL AND FOREIGN RAILS.

86	Antofagasta	85	87	
—	Argentine G.W. Ord.	82	84	
—	Bahia Blanca	81	83*	
—	Brazil Railway Common	⅛	¼	
90¼	Buenos Ayres Gt. S.	86	88*	— ½
82¾	Buenos Ayres and Pacific	80	82	— ½
75	Buenos Ayres and W.	72	74	— ½
149	Canadian Pacific	149	151	
73½	Central Argentine	72½	74½*	
70	Central Uruguay	68	70*	
13½	Cordoba Central	14½	15½	
15	Do. 1st Pref.	54	56	
32	Do. 2nd Pref.	31	33	
33½	Entre Rios	32	34	+ ½
—	Do. 6 p.c. Pref.	82	84	
—	Grand Trunk Pac. Deb.	12	15	
—	Grand Trunk 4 p.c. Guar.	78	80	
—	Do. 4 p.c. Perp. Deb.	78	80	
28½	Leopoldina	26½	28½	
2½	Mexican Rails	5	8	
21	Do. 8 p.c. Pref.	21	23	
11	Do. 6 p.c. Pref.	10	12	
171	San Paulo Ord.	167	171	—1½
92½	United Havana	92	94	
—	Uruguay Northern Debs	24	26	

AMERICAN RAILS.

—	Atchison	126	128	
—	Baltimore	79	81	
—	Chesapeake	93	97	
—	Chicago, Milwaukee	6	8	
29	Erie	30	32	
—	Do. 1st Pref.	39	41	
—	New York, Ontario	23	25	
86½	Southern Common	92	94	+1
—	Do. Pref.	87	90	
—	Southern Pacific	103	108	
148¼	Union Pacific	147	149	

TELEGRAPHS.

24	Anglo-American Def.	23½	24½	
31/1	Marconi Wireless Ord.	31/7½	32 7½	
—	Do. New Ord. (5/- pd.)	9/6	10/0	—0/1
1½	Do. Pref.	1½	1⅝	
—	Do. Debs	102	104*	
1⅛	Do. Marine	1⅛	1¼	
5 3	Do. Canada	4 9½	5 3½	—0/0¾
—	Oriental Telephone	2	2¼	
10⅝	Radio Corporation	12⅛	12⅞	+1⅛
10⅝	Do. Pref. ($50)	10¼	10¾	

BREWERIES AND DISTILLERIES.

10 3	Allsopp £1 Shares	⅜	½	
82	Do. 5 p.c. Pref.	91	94	
—	Bass, Ratcliff 5 p.c. Pref.	90	93	
47 9	Do. Ord.	2¼	2½	
53 6	Distillers Ord.	2¾	2⅞	
5 0	Guinness	610	630	—10
—	Do. Pref.	116	121	
18/6	Peter Walker Ord.	18/6	20 6	
42 6	South African Breweries	2½	2¾	
21/0	Walker (John) Pref.	22/7½	23/0	
244½	Watney Combe Def.	255	260	+1

FOODSTUFFS AND STORES.

27/9	Aerated Bread	1⅜	1½	
49/6	Bovril Def.	2⅜	2½	
2/3	Crosse and Blackwell	2 8	3 0	
23 3	Lipton	1⅛	1⅜	
—	Lyons (J.)	4½	4¾	+ ⅛
23 6	Mackintosh (J.) Pref.	26 4½	26 7½	— 10¼
5/9	Maypole Def.	5 3	5/9	—0/6
—	Smithfield Arg. Meat	⅞	1	
2½	Spratt's Patent	2	2⅛	
—	Union Cold Storage Pref.	1⅛	1¼	
22 0	Van Den Berghs	1⅛	1¼	
—	Do. Pref.	4¾	5⅛	

IRON AND STEEL.

17 9	Armstrong (W. G.)	12/3	13/3	
9 3	Cammell Laird	8/9	9 9	—0/3
10 0	Dorman Long	9 6	10 6	—/3
15 0	John Brown	⅞	1	
9 9	Do. (15/- paid)	⅞	1	
16 3	Pease and Partners	16 3	17 6	
46/3	South Durham Steel	2¼	2½	
26 0	Siemens	1⅜	1⅝	
6 0	United Steel	5 9	6 9	
9 0	Vickers Ord.	7 6	8 6	
—	Weardale Iron C.P.O.	⅛	¼	

LAND.

—	Alaukit Land	⅜	½	
10 0	Argentine Northern Land	½	⅝	
28 0	Do. Southern Land	1⅛	1¼	
10 9	B.N.B. Land	½	⅝	
23 9	Forestal Land	1⅛	1¼	
5½	Hudson's Bay Ord.	4⅞	5⅛	— ⅜
16/6	Niger Pref.	1	1⅛	
10 3	Pekin Syndicate	½	⅝	
28 6	Rio Negro Lands	1⅜	1½	
7½	Sudan Plantations	7⅝	7⅞	

NEWSPAPERS.

6¾	Asso. Newspapers Def.	6⅛	6⅜	
—	Daily Mail Deb.	107	109	— ½
6⅜	Daily Mirror Ord.	6⅞	7⅛	
4	Sunday Pictorial Ord.	88/9	87 9	—/10½

NITRATES.

19	Alianza	18½	19½
7½	Lautaro Nitrate	7⅝	8⅛
1½	Lagunas Nitrate	1⅛	1⅜
65 0	Liverpool Nitrate	3	3⅛
3½	London Nitrate	3	3½
29 6	Rosario Nitrate	29 0	31 0
1½	Santa Rita Nitrate	1⅛	1⅜
2½	Santiago Nitrate	2⅛	2⅜
13/9	Tarapaca Nitrate	13/6	14/6

SHIPPING.

11 6	Cargo Fleet	⅛	¼
—	Court Line	25½	26½
—	Cunard Ord.	17/6	1 /6
20/0	Elder Dempster 6 p.c. Pf.	19 0	20 0
—	Furness Withy	32 0	34 0
—	P. and O. Def.	278	288
—	Royal Mail Ord.	98	101

TEXTILES AND STORES.

8 10½	Amalgamated Cotton	8/6	9/6	—0/3
7½/6	Bleachers	3⅛	3⅜	— ⅛
79 6	Bradford Dyers	3⅝	3⅞	
8 6	British Celanese Ord.	8 3	8 6	—0 1½
36 0	Calico Printers	1⅝	1⅞	
62 6	Coats	3⅛	3⅜	
8 6	Courtaulds	4⅝	4⅞	+ ⅛
61 6	English Sewing Cotton	3⅛	3¼	
60 3	Fine Spinners	3	3⅛	
2½	Gaunts	2⅝	2⅞	
45 6	Harrods	2⅛	2⅜	
—	Linen Thread Ord.	2	2¼	
30 0	Lister Ord.	1½	1⅝	
—	Selfridge 6 p.c. Pref.	1⅛	1¼	

MISCELLANEOUS INDUSTRIALS.

31/1	African and East. Trade	30 0	32/0	
3½	Anglo-Arg. Tram 1st Pf.	3⅛	3⅜	
13/0	Associated Cement	13/6	14/6	
15/6	Do. Pref.	16 3	17/3	
37/6	Borax Con. Def.	1⅞	2	
54	Brazilian Traction	52	54	
29/0	British Portland Cement	27/6	29 6	
—	British Glass	1/3	1/6	+0/1½
14 6	B.S.A.	14/0	15 0	
—	British Oil and Cake	1⅛	1⅜	
90	Brit. Col. Electric Rail.	88	91*	
—	Do. 4½ p.c. Debs.	78	81*	
115/6	Brit.-Amer. Tobacco	115/6	117/6	
41 9	Brunner Mond	40/9	41/9	
50 0	Bryant and May	2⅛	2⅜	
—	Carreras	8½	8¾	
—	De la Rue Deb.	29½	30½	
12 6	Dunlop Rubber	13 3	14/3	
107½	Do. Deb.	106	110	
—	Do. Amer. Tire Deb.	106½	108½	
—	English Electric	17 6	19 0	
—	Finlay (James)	27	29	
22 0	General Electric Ord.	22 3	23 9	
—	Do. Debs	103	105	—1
—	Gramophone Ord.	1⅜	1⅞	
92 0	Imperial Tobacco Ord.	97/6	99/0	+0/6
21 4½	Lever 7 p.c. Pref.	20 6	21 6	
—	Lever 7 p.c. Debs	104	106	— ½
—	Lever 8 p.c. Debs	97	99	— ½
15	Mexican Trams	13	16	
—	Do. Bonds	64	66	
—	Do. L. and P. Bonds	65	68	
27/3	Nobel Ord.	25/3	26/3	
21/0	Do. Pref.	21 0	22 0	
—	Do. Def.	10 0	11/6	
48/8	Parent Trust Pref.	1	1⅛	
—	Do. Ord.	1	1⅛	
28/6	Platt Bros. Ord.	28 0	30 0	
—	Prov. Cine 7½ Pf.-Ord.	14/4½	15 7½	
32 0	Rolls Royce	1⅛	1⅜	
—	Salt Union	1⅛	1¼*	
24½	San Paulo Tram Deb.	97	101	
—	Shawinigan Water Debs	105	110	
10½	Swedish Match "B"	10⅛	10⅜	
—	Taylor's Hygienic	25/3	25 6	
—	Tilling Ord.	2⅞	3⅛	
—	Do. 5½ p.c. Cum. Pref.	4⅛	4⅜	
—	United Alkali	2	2⅛*	
25 6	Wallpaper Def.	25 0	26/0	

OILS.

M.U. Mar. 31.				
4⅞	Anglo-American	4⅞	5 ‡	+ ⅛
1⅛	Anglo-Ecuadorian	1⅛	1⅜	
1⅛	Anglo-Egyptian "B"	1⅛	1⅜	
23 3	Anglo-Persian 8 p.c.	24/7½	24/1½	—0/4½
23 9	Do. 9 p.c. 2nd Pref.	23/3	23/1½	—0/4
3⅛	Do. Ord.	3⅛	3½	— ⅛
85	Do. 5 p.c. Deb.	94	98	
2⅛	Apex Trinidad	2⅛	2⅜	
2⅛	Attock	2⅛	2⅜	
7/6	Brit. Borneo Pet. (10/-)	7/3	7/9	
19/0	British Burmah (8/-)	19/4½	19/7½	
19/10	British Controlled	19/1½	19/4½	
3⅛	Do. Pref.	3⅛	3⅜	
5⅛	Burmah	5⅛	5⅜	
26/9	Do. 8 p.c. Pref.	26/6	27/0	—0/3
1/9	Caltex	1/9	2/0	
8/6	Dacia Romano	8/6	9/6	
4⅞	Eagle Transport	4⅞	5	
101	Do. 7 p.c. Notes	100	102	
102	Do. Bearer	101	103	
13 0	Kern River (12/-)	14/10½	13/4½	—0/1 +
6⅞	Lobitos	6⅞	6⅜	+ ⅛
17/9	Mexican Eagle	16/9	17/1	—0/3
15/6	Do. 8 p.c. Pref.	14/1½	14/7½	
14/6	Do. 7 p.c. Pref.	14/3	15/9	
4/9	North Caucasian (10/-)	⅞	1	
1/6	Oropuche (4/- sh. 3/- pd.)	1/1½	1⅜	
19⅛	Phœnix Oil	18/7½	19/1½	
31⅛	Royal Dutch	30⅞	31⅛	
4⅝	Shell Transport	4⅝	4⅞	
10	Do. 5 p.c. Pref. (£10)	9⅞	10⅛	
25/7½	Do. 7 p.c. Pref.	25 3	25/9	
2 0	Solro (10/-)	1/9	2 3	—0/1½
12 0	Steaua Romana	11/3	12/0	
6 9	Tankers Pref.	6/10½	7/1½	—0/1½
⅛	Trinidad Central	⅛	¼	
2⅛	Trinidad Lease	2⅛	2⅜	
7 0	United Brit. Trinidad	6/3	6/9	+0/3
6 3	Ural Caspian	5 3	6/3	
2⅛	V.O.C. Holdings	2⅛	2⅜	— ⅛
2⅛	Do. 7 p.c. Pref.	2⅛	2⅜	— ⅛

TEAS.

Amal. Estates.	40⅛—	⅛	Doom Dooma	98/9	+1/3
Anglo-Ceylon	48/0		E.I. & Ceylon	38/3	
Assam Co.	47/10	+0/2¼	E. Assam	72/6	
Assam Cons.	17/7½	—1/1½	East Produce	82/0	+1/-
Assam Dooars	48/9		Empire	68/10½	+0/4½
Assam Front'r	8⅛+	⅛	Galaba Ceylon	41/9	
Aso.T.E. Cy'ln	37/0		Ha'em	68/6	
Attaree Khat	48/9		Imperial	47/7½	
Balijan	48/7½		Imperial Ceylon	34/1½	
Borgang	53/9		Jetinga Valley	52/3	
Borelli	92/6		Jhanzie	83/9	
Borhella	26/3		Jokai	83/10½	+0/3½
Bowlana	28/3		Jorehaut	86/10½	
Brahmapootra	30⅛		Lengai Valley	40/3	
British Assam	95/7½		Lungla	37/9	—1/3
Brit. Indian	82/6		Lunuva	47/7½	
Budla Beta	6⅛		Majuli	80/0	
Cachar&Do'ars	82/0		Moabund	68/0	
Ceylon Plant.	5⅛		Nedeem	26/0*	—0/3¾
Ceylon Prop.	50.0	+0 4½	NewSylhet	82/3	
Chargola	31/6	+0/6	Pandan	20/3	
Chubwa	94/6		Peacock & Nil	3/9	
Chulsa	60 ⅛		Poonmudi	3/7½	—0/3
Con. Tea & L.	32⅛		Rosehaugh Cey.	31/4½	
Darjeeling	36/1½		Seph'juri Bheel	13/10*	
Ditto Cons.	62/0	—0/2	Singlo	63/0†	—1/3
Dejoo	47/7½		Tea Corpn. 15/-	25 6	
Deundi	24/3		Tea Share Trus.	34/3	
Dimbula Valley	52/3*	+0/3	Travancore	6⅛	
Dooars	68/7½	—1/0	U. Planters, C.	62/3	—0/3
Doolooram	35/3		U. Assam	62/6	

* Ex dividend; † plus share bonus.

RUBBERS.

0/12	Anglo-Dutch	49/3	—0/3		
3 1¼	Anglo-Java	3 2½			
1⅛	Anglo-Malay	27 6			
4/7½	Beriam Cons.	4/9			
3/1½	Bukit Mertajam	3/3	—0/1½		
2/3	Bukit Sembawang	2 3			
16/3	Damansara	15/4½	—0 10½		
22/0	Grand Central	22 6			
2⅛	Highlands	39/4½	—0 4½		
2 9	Kamuning	2 7	—0/0½		
4/10½	Kepong	4 7½			
2⅛	Kuala Lumpur	40/0			
	Kuala Muda (5/ paid)	2 1½pm	+0/1½		
1⅛	Labu	29 6	—0/3		
1⅛	Linggi	36/7½	—0 7½		
4/1¼	London Asiatic	4/1	—0/1		
3⅛	Malacca	39 0	—1/0		
41/6	Malayalam	41/3			
3/7½	Merlimau	3 10½			
1⅛	Moonly Valley	26/6			
35 0	Rubber Trust	34/9¼	—0/2¼		
13/0	Seafield	17/0			
1/2½	Senadyan	30 0			
1⅛	Sialang	38 6			
22 6	Straits Rubber	22 0			
21 0	Tali Ayer	21/0			
1⅛	Tandjong	40/0			
3⅛	United Sua Betong	75 0			
14 0	Vallambrosa	14/0			
	Ampat	4/4½		P.P.K.(Cy'n)	20/3
	Anglo-Sum	67 0		Pataling	21 9
	Bah Lias	38/9¾		Pegoh	42 6
	Batu Tiga	41/0		Plimoor	23/0	+0 9
	B.N.B.R. Trust	15 3	—1 6	Rim Malacca	3 9
	Bukit Cloh	4 4½	—0 0½	Rub. b. Johore	22 10½
	Bukit Rajah	22/1½		Sapong	45 0
	Castlefield	5 3		Sapumalk'de	24/6
	Cicely	5 2½		Selangor	4 9
	Eastern Trust	15 9		Sepang Sel.	18/6
	Gen. Cey'on	37 6	—2/6	Serdang C'nt'l	32 0
	Glenborvie	27/10½		Soember Ajoe	2 2	+0/0½
	Glenshiel	17 6		Sumatra Con.	28 0
	Golden Hope	23/0	+0 4½	Sungei Buaya	25 0
	Java Amal.	33 9		Sungei Chok	20/0
	Kapar Para	41/3	—2/3	Sungei Kapar	4/6
	Kesintoe	2/0	—0 9	Sungei Kr. Pt.	36/3
	Kepitigalla	1/7		Taiping	1 11
	Kimbok	3/0	+0 1½	Tamiang	31 3
	Langkat Sum.	33/9	+0 9	Tebrau	40 3
	Ledbury	35/6		Telogoredjo	32/3
	Manch'ter N.B.	20/10½	+0/1½	Tempeh	1 8
	Membakut	19 6		Un. Temiang	2/10½	+0/0½
	Mendaris	16 7½		Yam Seng	2 3½
	N. Hummock	20/7½			

* Ex div. † Ex rights. ‡ Cum div. § Ex bonus.

THE MONEY MARKET.

TREASURY BILL RATE HIGHER.

RALLY IN FRENCH FRANCS.

As anticipated, yesterday's Treasury bills were allotted at a slightly higher rate than last week's issue, the preliminary figures indicating an average of just over 4¼ p.c. The amount offered was £30,000,000, and again no Treasury bonds were sold. Tenders for bills dated Monday to Saturday of next week at £98 18s. 11d. receive about 51 p.c., above in full. There was the usual week-end ease in Lombard street, and loans were in plentiful supply at 3¼ to 3½ p.c.; renewals for a day or a week were made at the latter rate. In the discount market bills were still scarce, and the fine three months' quotation eased to 4⅛-4¼ p.c., despite the higher rate for Treasury bills. The "hot" Treasuries were nominally quoted in the market at 4⅛ to 4⅛ p.c.

Bank Rate Discount (changed March 5, 1925), 5%.

60 days (fine)	4½	4⅛%	Trade	5⅛ 5¼%
3 months		4⅛%	"	5⅛%
4 months	4⅛	4⅛%		
6 months		4⅛%	"	5½ 6 %
Loans to brokers day-to-day				3⅛ 3⅛%
" for a week				3⅛%
Deposit allowance: Banks at call				3 %
Discount houses at call				3 %
" at notice				3⅛%

Gold remained unaltered at 86s. 7d. per oz. Silver was unchanged at 31⅛d. per oz. for spot and 31⅛d. for forward delivery.

The announcement that M. Painlevé has succeeded in forming a Government led to some buying of French francs, which rallied sharply from 91.95 to 90.40-90.50. Belgian francs were firmer in sympathy at 94.40-94.50, and Italian lire strengthened to 116¼-116⅛. Sterling on New York, however, was maintained at 4.78¼-4.78⅛. Rupees were a shade harder at 1s. 5⅛d.-1s. 5⅛d., but Japanese yen were steady at 1s. 9⅛d.-1s. 9⅛d. The following are closing quotations:—

—	April 17.		April 16.		Par Rate
Alexandria	97⅛		97⅛		97½
Amsterdam	11.98⅜	11.98⅝	11.97⅞	11.98	12.10
B. Ayres	43⅛	43⅛	43⅛	43⅛	47.58
Barcelona	33.38	33.40	33.50	33.52	25.22
Berlin	20.08	20.12	20.08	20.13	20.40
Bombay	1/5⅛	1/5⅛	1 5⅛	1 5⅛	2/0
Brussels	94.40	94.50	95.00	95.10	25.22½
Calcutta	1 5⅛	1/5⅛	1 5⅛	1/5⅛	2/0
Copenhagen	25.83	25.87	25.85	25.90	18.15
Czecho-Slov	161	161½	161	161½	—
Finland	189½	190½	189½	190½	25.22½
Greece	250	257	260	263	25.22½
Hong Kong	2 3	2 3⅛	2 3	2 3⅛	—
Hungary	344,000	347,000	344,000	347,000	—
Italy	116¼	116⅛	116⅛	116⅛	25.22½
Kobe(to.yn.)	1/9⅛	1/9⅛	1/9⅛	1/9⅛	24.58d.
Lisbon	2⅛	2⅛	2⅛	2⅛	53⅛d.
Madrid	33.40	33.45	33.52	33.57	25.22½
Mexico	24⅛	25⅛	24⅛	25⅛	24⅛d.
Montreal	4.78⅛	4 79	4.78⅛	4.79⅛	4.86
Montevideo	47⅛	47⅛	47⅛	47⅛	51d.
New York	4.78⅛	4.78⅛	4.78⅛	4.78⅛	4.86
Oslo	29.38	29.42	29.55	29.57	18.15
Paris	90.40	91.50	91.75	92.60	25.22
Poland	24.80	24.90	24.75	24.98	25.22½
RiodeJan.	5⅛	5⅛	5⅛	5⅛	16d.
Roumania	10.0	10.83	10.62	10.70	—
Shanghai	3/0⅛	3/1⅛	3/0⅛	3/1⅛	—
Singapore	2/4⅛		2/4⅛		2/4⅛
Stockholm	17.75	17.77	17.74	17.76	18.15
Switzerland	24.75	24.77	24.74	24.79	25.22
Valparaiso	41.70		42.00		18.15
Vienna	33.85	34.05	33.80	34.00	34.584

*Sh. to £.

STORE CATTLE SALES.

MESSRS. GANLY, SONS AND CO.

Entries were on the same scale as last week, and again included several lots of forward aged bullocks and heifers, which attracted considerable attention, and got readily sold at recent top prices. The demand for young and thinnish cattle was slow, but a very fair clearance was effected. The following are a few prices of the principal lots:—Shorthorn bullocks made £24 10/-, £24, £23 15/-, £23 10/-, £23, £22 10/-, £22 5/-, £22, £21 5/-, £21, £22 10/-, £20, £19 15/-, £19 10/-, £19, £18 10/-; heifers £22, £21 5/-, £20 10/-, £20, £19 10/-, £19, £18 15/-, £18 5/-, £18, £17 10/-, £17 5/-, £17; polly bullocks £25, £24 10/-, £24 5/-, £24, £23 10/-, £23, £22 5/-, £21 10/-, £21, £20 5/-, £19 10/-; A.A. crosses, £24 to £18 10/-. A choice lot of Aberdeen-Angus polly bullocks, the property of Mr. G. R. Whitmore, made the top live weight quotation, 66/- per cwt., and a pen of shorthorn bullocks from Lord Longford made 61/- per cwt.

MESSRS. GAVIN LOW, LTD.

At the store sale on Thursday last a catalogue of many good class and very useful lots of both young and aged cattle were submitted, and, with a good attendance of home buyers, a fair trade was experienced, but the cold snap in the weather took the edge off the very sharp demand ruling the last couple of weeks. Values, however, did not drop very much, as the quotations under will show. A fair clearance was effected. A.A. and Hereford crosses, £19 (55/-), £18 7/6 (61/6), £14 15/- (61/-), £14 12/6 (60/-), £13 12/6 (60/-), £12 15/- (58/-); horned bullocks and heifers, £23 17/6 (58/-), £21 3/- (56/-), £21 (55/-), £20 5/- (60/-), £18 10/- (57/-), £18 (57/-), £18 (55/6), £16 10/- (54/3), £14 2/6 (55/-), £12 5/- (61/-); pollies, £22 (58/-), £17 (55/-), £16 (56/-), £16 6/- (59/-), £15 5/- (51/-), £15 (57/-).

LONDON MINING MARKET QUIET.

RISE IN TIN SHARES.

The last working day of the week was not productive of much activity in the "House," but the tone of most departments remained quite firm. Dealers in the Mining market were busy making preliminary arrangements for the carry-over on Monday, and, as some difficulty was experienced in certain directions, general business was limited, particularly as public interest was at a very low ebb. For the greater part of the day Kaffirs were allowed to drift, and even the Platinum descriptions lacked the animation of preceding days. Towards the close, however, a moderate recovery was witnessed, and early losses were wiped out or reduced. "T.C.L." continued to attract a fair amount of attention, the publication of the report creating a good impression, while Transvaal Developments were quite a good market, being freely bid for in the street on rumours of good developments. Oceana and S.A. Townships were firm, and Hendersons closed above the worst, while there was a burst of activity in Lydenburg Lands, which went ahead very smartly. Little was heard of the Gold and Finance descriptions, and Central Mining, City Deep, Crown Mines, Geduld, "Johnnies" and several others finished easier; but New State Areas were wanted, and there was again a good demand, partly on Cape account, for Randfontein, which further hardened. Anglo-French continued on the down grade, and Mozambique were dullish.

In the Rhodesian department Chartered were again left pretty much to themselves, and in the absence of demand the quotation further receded. Rezende, Cam and Motor, and Selukwe were all on the down grade, but Sherwood Starr kept steady. "Tanks" and "Zams" were unaltered, but Gaika came into request and moved up. Beira Town Sites on a little offering slipped back. Paris was still doing very little, and the De Beers issues weakened. Consolidated Diamonds also fell away, but West African Diamonds and Pretoria Diamonds were both harder. The price of tin recovered £4 5s. to £233 7s. 6d. per ton, and a welcome change for the better took place in the share market. It needed but a moderate inquiry to put such shares as Malayan, Aramayo, Tronoh, Kamunting, Ipoh and other Easterns better, while Tavoy were a strong spot on the issue of the report. The steady falling away in the price of lead had a depressing influence on Barriers, and under the lead of Norths several counters sought lower levels. Coppers, on the other hand, were inclined to harden, though the metal was lower. Rio Tinto put on a half-crown and Namaqua strengthened, while Messina kept very firm. Closing prices:—

SOUTH AFRICAN.

M.U. Mar. 30.			
1⅛	Anglo-Amer. Corp.	1⅛-1⅜	
17 0	Anglo-French	15 3 15 9	—0 3
3⅛	Brakpan	3⅛-3⅜	
13⅛	Cent. Min'g (£8)	13⅛ 14⅛	— ⅛
10/0	Central W'st (5/)	10 0 11 0	
2⅛	City Deep	2⅛-2⅜	— ⅛
2⅛	Con. Goldfields	1⅛-1⅜	— ⅛
14 0	Cons. Main Reef	14/3-14 9	
15 6	Cons. Selec. 10/	15 3-15 9	
2⅛	Crown Mines (10/)	2⅛-2⅜	— ⅛
21/0	Durban Deep	21/0 21 6	
11/3	E. Rand Prop.	10/9 11/0	—0/3
3⅛	Geduld	3⅛-3⅜	— ⅛
14 0	Gen. Mining	13/9 14 3	—0/3
11⅛	G. M. Investment	11 0-11 6	
7⅛	Government Mines	7⅛ 7⅜	
12 0	H.E. Prop.	11/6 12 0	
8/6	Hendersons (8/)	7/9-7/9	—1½
39 6	Johan'burg I'vst.	41/8-42/0	—0 3
5/0	Kleinfontein	4/6-5/0	
13 6	Knight's	13 0-13 6	
18/9	Langlaagte Est.	18/3 18 9	
3⅛	Meyer & Charlton	3⅛-3⅜	
4⅛	M'dderfontein (10/)	4⅛-4⅜	
1⅛	Modder B (5/)	1⅛-1⅜	
2⅛	Modder Deep (5/)	2⅛-2⅜	
1⅛	New State Areas	1⅛-1⅜	+ ⅛
6/0	Nigel	5/0-6 0	
7 6	Nourse Mines	7 3 7 9	
2⅛	Rand Mines (5/)	2⅛	
17/6	Randfontein	18 3 18 9	+0 3
1⅛	Rob'son D A (1/)	1⅛-1⅜	
1⅛	Robinson Dp. B.	1⅛-1⅜	
11/9	Rose Deep	11/6-12/0	—0 3
6 3	Sabie (5/)	6/3-6 6	+1½
⅜	S.A. Gold Trust	⅜-½	
23/6	S.A. Towns (10/)	24/9-23/3	
2⅛	Springs Mines	2⅛-2⅜	
13 6	Sub Nigel	13/6 14/0	
3⅛	Trans. and Del. B.	3⅛-3⅜	
3⅛	Trans. Con. L. (10/)	3⅛-3⅜	
1⅛	Trans. Devel.	1⅛-1⅜	+ ⅛
44/9	Union Corp (12/6)	46/6-47/0	
25/0	Van Ryn	25/0-25/6	
3⅛	Van Ryn Deep	3⅛-3⅜	
23/0	Vereeniging	22 9-23/3	
9/6	Village Deep	9/0 9/6	
23/6	West Springs	24 0 24/6	—0/3
16 6	Wit'ersrand Deep	17.0 18 0	

RUSSIAN.

6/0	Lena Gold	6/6-7/6
6 3	Russo-Asiat. Cns.	6 3-6/6 —1½
2/6	Russian Mining	3/6-4 6
⅜	Siberian Props.	5 0-6 0
⅜	Spassky	⅜-½

RHODESIAN.

M.U. Mar. 30.			
7/9	Bechuanaland Ex.	7/6-8 0	
11/3	Beira Town Sites	10/6-11/6	—0/6
5/9	Bwana M'Kubwa	5 3-5/9	
2⅛	Cam and Motor	2⅛-2⅜	— ⅛
22/1	Chart'd B.S.A.	21/0-21/3	—1½
1⅛	Falcon	1-0 20	
20/9	Gaika Gold	20/6-21 6	+0 9
12/3	Globe & Phœnix 5/	11/9-12/3	—0/3
7/1½	Gold F. Rho. (10/)	6/10½-7/1½	
2⅛	Lonely Reef	2⅛-2⅜	
1⅛	Rezende	1⅛-1⅜	— ⅛
4/0	R. Broken Hill (5/)	3 7½-10	
17/1	Selukwe (2/6)	16 9-17/3	—0/3
1⅛	Shamva Mines	1⅛-1⅜	
1⅛	Sherwood Starr (5/)	1⅛-1⅜	
1⅛	Tanganyika	1⅛-1⅜	
2⅛	Vic. Falls Ord.	2⅛-2⅜	— ⅛
31/9	do. Pref.	31/3-32/3	—0/3
1⅛	Wankie Col. (10/)	1⅛-1⅜	
8/6	Willoughby	8/0-8/6	
22/3	Zambesia Expl.	22/9-23/3	

DIAMOND.

1⅛	Angola Diamond	⅜-⅜	
1⅛	Con. D. S. W. A.	20/3-20/9	—0 3
11⅛	De Beers Def.	11⅛-11⅜	— ⅛
11⅛	do. Pref.	12⅛-12⅜	— ⅛
3⅛	Jagersfontein	3⅛-3⅜	
1⅛	N. Val. River	⅜-½	
6⅛	Premier Pf. (5/-)	6⅛-6⅜	
14/6	West African	11 3-11 9	+0 6

AUSTRALIAN.

1⅛	Amal. Zinc	20/9-21/6	
12/0	Associated	11/9-12/3	
28/3	Broken Hill Prop	28 9-29 9	
2⅛	B. Hill Sth. New	2⅛-2⅜	— ⅛
1⅛	Electro Zinc Pref	1⅛-1⅜	
18 0	Lake View (10/-)	17.6-18 6	
4⅛	North Broken Hill	4⅛-4⅜	— ⅛
14 0	Sulphide Ord.	12/0-13/6	—0/6
14 0	South Kalgurli	13 3-14/3	
36 3	Zinc Ord. (10/-)	32/3-33 3	—0/3
3⅛	do. Pref.	3-3⅛	

TIN.

M.U. Mar. 30.			
17/3	Anglo-Con. (10/-)	16/6-17/0	
3⅛	Aramayo Mines	3⅛-4	+ ⅛
6/3	Bangrin Ord. (10/-)	6/6-6/6	
11/0	do. Pref (10/)	10 9-11/3	
10 1⅛	Bisichi	9/6-10 0	
1⅛	Gopeng	1⅛-1⅜	
33/3	Ipoh	1⅛-1⅜	+0/9
18 9	Kaduna Synd (5/)	18/3-18/9	+0 3
2⅛	Kamunting	2⅛-2⅜	+ ⅛
1⅛	Kramat Pulai	1⅛-1⅜	
1⅛	Malayan T.D.	1⅛-1⅜	+ ⅛
15/3	Mongu	14/9-15/3	+0 3
1⅛	Naraguta	1⅛-1⅜	— ⅛
10/0	Pahang (5/-)	9/3-10/0	
2⅛	Rambutan	2⅛-2⅜	
2⅛	Renong	2⅛-2⅜	
14/6	Rooi (4/ Sha)	14/6-14/9	+1½
4⅛	Siamese	4⅛-4⅜	
12/9	South Bukeru	11/9-12/9	
32 0	Tavoy	33 6-34 6	+0 3
3⅛	Tronoh	3⅛-3⅜	+ ⅛

COPPER.

16 3	Arizona (5/-)	⅞-⅞	
5 0	Mount Elliott (£5)	1⅛-1⅜	
8/0	Mount Morgan	7/6-8/6	
20/9	Mount Lyell	20/6-21/0	
1⅛	Namaqua	1⅛-1⅜	+ ⅛
39⅛	Rio Tinto (£5)	40-40⅛	+ ⅛
7/6	S. American (2/)	8/0-8/6	

MISCELLANEOUS.

2 8	Bingo Pref.	⅞-⅞	
⅞	Brit. Platinum	⅞-⅞	
12/9	Burma Corp.	13/4½-17½	—0/3
7/0	Champion Reef	7/6 8 0	
1⅛	Chosen Synd "A"	1⅛-1⅜	
—	Colombian Props	19/6-20/0	
2/9	Corderoy Synd.	2/3-2/9	
3⅛	Huronian Belt	3⅛-3⅜	— ⅛
3⅛	Kesley Silver	3⅛-3⅜	
5⅛	Kirkland Lake	4/9-5/3	—0/3
3⅛	Mexico Mines	3⅛-3⅜	
3⅛	Minerals Separ'l'n	4⅛-4⅜	
11 7⅛	Min. Crp. of Can.	11/6-11/9	—1½
14/4½	Mysore (10/-)	12/0-12/0	
8 0	Nat. Min. (f.p.)	8/0-8/3	
8/1½	Nundydroog	7/9-8/3	
14 4½	Ooregum	14/6 15/0	
7 0	Oroville	6/6-7/6	
7 0	Porcupine Gold	6/9-7 3	
18/6	St. John Del Rey	17/3-18/3	
22 6	San Francisco (10/)	24/6-25 0	+0 3
8/9	Santa Gertrudis	9/6 10/0	
⅛	S. Amer. G. Areas	⅛-⅛	
5 0	Vipond	4⅞-10/0	—1½
1⅛	Waini Gold	1⅛-1⅜	

WEST AFRICAN.

12 0	Ashanti Gold 4/	12 0-12/6	+0/3
10/0	Fanti Cons. (5/)	9 0 9 6	
16/6	Gold Coast Amal.	16/0-16 6	—0/3
3/9	Taquah & Abosso	3/6-4/0	—1½

* Ex Dividend. † Ex Rights.

DEALINGS IN LONDON MARKET.

The following dealings among active stocks and shares were "marked" in London yesterday:— Consols—57, 6⅞, ⅞, 6⅞, 7⅛, 6⅞, 7⅛. 3½ p.c. War Loan—96⅛. 5 p.c. War Loan—102⅛, ⅛. 4½ p.c. War Loan—97⅛. 4 p.c. War Loan—99⅛, 100, 99⅞, 99⅞. Funding Loan—88⅛. Victory Bonds—91⅛. Conversion Loan 3½ p.c.—77⅛, 6⅞, ⅞. ⅞; do. 4½ p.c.—97⅛, 7. India 7 p.c. Loan—105, ⅛. India 4½ p.c.—87⅛, 8, 7⅛, ⅛, ⅛, 7⅛, ⅛, *9⅛. Australia 6 p.c. Stock—103⅛, ⅛. Australia 5 p.c. Stock—101⅛, 1⅛, ⅛, 100⅛, 1⅛. South Africa 6 p.c.—103⅛. Japan 6 p.c. Sterling—90, ⅛, ⅛, 89⅛, 90⅛. Aerated Bread—28, *8/-, 6d. African and Eastern—30/7⅛, 30/-, 1⅛, 3⅛d., 4⅛d., 9d., 3d. Allied Newspapers Pref.—20/9, 1⅛, 20/10⅛, 20/6, 7⅛d. Amalgamated Cotton—9/1⅛, 9/-, 8/10⅛, 9/4⅛. Amalgamated Press—44/6, 10⅛d. Anglo-Dutch Rubber—49/4⅛, 9d., 6d., 3d., 1⅛d. Armstrong—12/4⅛, 6d., *6d. Assoc. Cement—13/9, 14/-, 13/10⅛, 9d. Associated Newspapers Def.—6⅛, ⅛, ⅛, ⅛, ⅛. Baldwins Ord.—10/4⅛, 3d., 4⅛d., 3d., 7⅛d., 3d. Barclays Bank "A"—9⅛, ⅛; do. "B"—55/9, 6/-, 5/7⅛, 5/4⅛, 6d., 10⅛d., 6d. Beecham Estates Pref.—20/10⅛. Bovril Def.—48/-, 3d., 7/6, 10⅛d., 7/-. Brazilian Traction—53, 2⅛, ⅛. Brit. Amer. Tobacco—116/9, 6d., 7⅛d., 3d., 17/6, 16/104, 17/-, 16/-, 17/6, 16/3. British Oil and Cake—24/3, 3/9, 10⅛d. British Overseas Bank—5⅛. Brunner Mond—41/10⅛, 4⅛d., 6d. Bryant and May—56/3, 6/-, 5/9. Buenos Ayres Great Southern—86⅛, 7⅛, 6⅛, 7, 7⅛, 6⅛, 7, 6. Buenos Ayres Western Ord.—75, 2⅛, ⅛, 3. Buenos Ayres Pacific—80⅛, ⅛, ⅛, ⅛. Calico Printers—35/6, 4⅛d. Canadian Pacific—150, ⅛, *1⅛, 49⅛, 50⅛, 49⅛, *51, 49⅛, 49⅛, 49⅛. Central Argentine Cons.—73, ⅛, ⅛, 2⅛, 3⅛. Coats—62/7⅛, 1⅛d., 3d., 2/10⅛, *1/9. Cook (St. Paul's) Ord.—22/1⅛. Courtaulds—96/10⅛, 6/3, 5/9, 6d. 6/1⅛, 10⅛d., 6/3, 4⅛d., 7/1⅛, 6/9, 7/-, 7/3, *7/-, *6d., 7/3, 8/-, 6d., 7/10⅛, *6/10⅛, 8/3, 1⅛d., *8/7⅛, 6d., 7/6, 7/7⅛. Courtaulds Pref.—19/6, 3d., 4⅛d., 7⅛d., 1⅛d., 6⅛d., 5⅛d., 3d. Crosse and Blackwell—8/1⅛. Crosse and Wenkworth Pref.—8/9, 9/-, 8/11⅛, 9/1⅛, 8/10⅛, 9/-. Cunard Ord.—18/-, 3d., 17/10⅛, 3d. Cunard Debentures—101⅛, 2⅛. Daily Mail Trust Debs.—*105⅛, 8, *8. Daily Mirror Ord.—7⅛, 6⅛, 7, 6⅛, 61-64, 63-64, 26 19/6, 6⅛d., 7⅛, 6 63-64. Dorman Long—9/9, 10/-, 9/9⅛, 9/10⅛. Dunlop Ord.—13/6⅛, 6d., 7⅛d., 8⅛d., 4⅛d., 9d., 8⅛d., 9⅛d., 10⅛d. Dunlop "6" Pref.—22/4⅛, 7⅛d., 4⅛d. Dunlop Debentures—108⅛, 9⅛, 9. Edison Swan—7/5⅛, 3⅛d. Elder-Dempster 6 p.c. Pref.—19/7⅛. English Sewing Cotton—62/6, 2⅛, 6d. Fine Cotton Spinners—60/4⅛, 9d., 1/-. Finlay (James)—72/4⅛, 7⅛d., 6d. Forestal Land—25/4⅛, 6d., 5/-, 3d., 1⅛d., 5/-. General Electric Ord.—22/6, 9d., *3d., 3/-. General Electric Debs.—104⅛, ⅛, ⅛. German 3 p.c.—16/6, 16/-, 9d. German 3½ p.c.—14/6, 14/-. German 4 p.c.—14/3, 6d. German 7 p.c. External Loan—99⅛, ⅛, ⅛, ⅛, ⅛, ⅛, ⅛, ⅛. Grand Central Rubber—21/-, 6d., 1⅛d. Grand Trunk Pac. 4 p.c. Debs.—33⅛, 4⅛, 4⅛, 5, 4⅛. Great Western Rail—98⅛, 7⅛, 7⅛, 8⅛, ⅛, ⅛, ⅛, ⅛. Great Western 5 p.c. Pref.—100, 99⅛, *⅛, 99⅛, ⅛. Godfrey Phillips Ord.—30/-, 2/6, 3⅛d. Greek 7 p.c. Refugee Loan, 1924—91⅛, 2, 1⅛, ⅛, ⅛, ⅛. Guinness Ord.—620, 16⅛, 17⅛, 18⅛. Harland and Wolff Pref.—13/11⅛, 6⅛d., 14/-, 1⅛d. Harrods Ord.—45/3, 5/-, 6d., 9d., 6d. Highlands Rubber—40/-, 38/1⅛, 9/4⅛. Hudson's Bay Ord.—5, *4⅛, 5⅛. Hungarian 7½ p.c., 1924—93⅛. Imperial Tobacco—97/6, 9d., 8/3, 4⅛d., 7/10⅛, 8/-, 6d., 1⅛d., 7⅛d., 9d., 7/7⅛, *8/9, *1⅛d., 4⅛d., 8/-. Canada—30/-, 3d., 1⅛d. Jute Industries—5/6. Lever 7 p.c. Pref.—21/1⅛, 20/10⅛, 1/0⅛, *20/7⅛, 1/3, *20/3, 9⅛d., *4⅛d., 1/3. Lever 8 p.c. Pref.—20/10⅛, 9⅛d., *6d., 7⅛d., 9d., 8⅛d. Lever 7 p.c. Debentures—105, 4⅛, 4⅛, 4. Linggi Rubber—36/4⅛. Lipton Ord.—20/-, 19/4⅛, *3d., 9d., 20/6, *19/6, 20/3, 6d. Lister Ord.—30/3. Lloyd's Bank—66/-, 1⅛d., 3d., 5/9. London Asiatic Rubber—4/2⅛, 4/-, 3/10⅛, 4/1⅛, 4/-. London, Mid. and Scottish Ord.—90⅛, 90, ⅛, ⅛, ⅛, ⅛, 89⅛, 90⅛, *90, ⅛. London and N.E. Pref.-Ord.—69⅛, ⅛, ⅛, ⅛, ⅛. London and N.E. Def.-Ord.—25, *5, ⅛, ⅛, ⅛. Lyons (J.) and Co. Ord.—92/6, 1/3, 3/1⅛, 1/10⅛, 1/-, *3/1⅛, *90/7⅛, 3/1⅛; do. 7 p.c. Pref.—24/10⅛, 5/1⅛, 4/9, 5/3. Malayalam Rubber—40/10⅛, 9d., *6d., *7⅛d., 1/3, 40/6, 1/1⅛, 1⅛d. Marconi Ord.—*33/9, 2/6, *3/7⅛d., 1⅛d., 5/-, *3d., 2/6; do. New Ord. (5/- paid)—9/9; do. Marine—22/-, 3⅛; do. Canada—5/-, 1⅛d. Maypole Def.—5/6, 7⅛d., 4⅛d. Metropolitan Rail—76⅛, ⅛, ⅛. Mexican Eagle Pref.—17/9, 6⅛d. [illegible] Metropolitan District—5⅛, ⅛, ⅛. Nat. Prov. Bank (£3⅛)—10⅛, ⅛; do. (£4)—£12 0/3, 13, ⅛, 11⅛, 12, *11⅛, 11⅛, ⅛. Nestle 8 p.c. Pref.—20/1⅛, 26/-, 5/6, 7⅛d., 10⅛d. Niger 8 p.c. Pref.—20/1⅛, 4⅛d., 3d., 6d., 20/-, 7⅛d., 9d. Nobel Indus.—25/3, 6⅛d., 6d.; do. Pref.—21/6, 7⅛d., 9d. Parent Trust Ord.—20/7⅛. Peruvian Corp. Pref.—30⅛, ⅛, ⅛, ⅛, ⅛, *30, ⅛. Platt Bros. Ord.—28/3, 8/-. P. and O. 5 p.c. Debs.—100, 99⅛. Provincial Pictures 7½ p.c. Pref.-Ord.—14/4⅛, 6d., 3d. Radio Corp. Common—12⅛, ⅛, ⅛. Rubber Trust—34/9, *5/-, 4/6, 7⅛d. Schweppes Ord.—30/6, 30/-; do. Pref.—25/7⅛, 6d., 3d., 9d. Smithfield and Argentine—15/3, 14/10⅛, 14/9. Southern Rail Pref.—80⅛, 1, 80⅛, ⅛, ⅛, ⅛; do. Def.-Ord.—40⅛, ⅛, ⅛, ⅛, 39⅛, 39⅛, 40; do. Ord. "A"—38, *8, ⅛, 8⅛, ⅛; do. Ord. "B"—9, 8⅛, ⅛, ⅛, 8⅛. Sudan Plantations—7⅛, ⅛, ⅛, ⅛. Sunday Pictorial Ord.—87/- 6d. Swedish Match "B"—10⅛, ⅛, ⅛, ⅛, ⅛. Turkish Unified—18, ⅛, ⅛, ⅛. Underground Income Bonds—97, 6⅛, 7⅛, ⅛. United Dairies—37/9, 6d., 4⅛d., 7⅛d. United of Havana Rail—92⅛, ⅛, ⅛, ⅛, ⅛. Utd. Premier Oil and Cake Ord.—12/6, 3d. Serdang Rubber—4/-. 5⅛d., 4d., 6d., 5⅛d., 4⅛d. 5d., 5⅛d., 6d. United Tobacco—90/9, 1/3, 1⅛, 2⅛. Vickers—7/9, 10⅛d., 7⅛d., *6d., 8/-. Walker (Peter) "B" Pref.—20/10⅛. Watney Combe Def.—257, 4, 8, 6⅛, 8, 5⅛. Westminster Bank—18⅛, ⅛, ⅛, ⅛, ⅛. Whiteley (Wm.)—70/7⅛. (*Exceptional bargain at special price.)

MINES.

Akim—14/7⅛, 10⅛d., 15/-, *1⅛d., 3d., 14/9, *15/3, 1⅛d. Anglo-American Corp.—25/-, 4/9, 4⅛d., 5/-, 3d., 2⅛d. British South Africa (Chart.) (x.d.)—21/-, *1/-, 1⅛d., 3d., 2⅛d., 1/-, 0⅛d., 1⅛d. Cam and Motor—52/6, 9⅛d. Central Mining—14⅛, *⅛, *⅛, 13⅛, *14⅛, 14, *⅛, 14. Chosen Syndicate—31/3, 10⅛d., 2/1⅛, 2/-, 1⅛d. City Deep—58/9, 9/8⅛, 8/9, 9/0⅛. Cons. Diamond Mines S.W. Africa—20/9, 6d., 4⅛d. Consol. Gold Fields—22/6, 10⅛d., 3/-, 1⅛d., 3/2⅛, 7⅛d., *2⅛d., 1/10⅛, *2⅛, 3/-, 2/6. Consol. Main Reef—14/3, 6d., 3d. Consol. Mines Selection—15/3, *6d., 7⅛d. Crown Mines—56/3. East Rand Prop.—10/6, 9d., 9⅛d., *3d., 10⅛d., 11⅛d., 11/-, 10/9⅛. Geduld—*63/6. General Mining—13/9, 14/-, 13/9. Government Areas—7⅛. Huronian Belt—46/3. Johannesburg Invest.—41/9, 7⅛d., 2/-, 1/10⅛, 7⅛d., 6d., 2/1⅛, *1/6, 9d. Kirkland Lake—5/3. Langlaagte—18/4⅛, 9d., 3d. Modderfontein "B" (5/- shares)—20/-, 4⅛d., *1⅛d., 0⅛d. Modderfontein Deep (5/- shares)—*43/9. New Kleinfontein—4/6, 9d. New Modderfontein—88/6, *92/3, 88/1⅛, 9d., 6d., 9/4⅛. New State Areas—35/5⅛, 6/3, *3/9, 6/3. Pengkalen—33/1⅛. Rand Mines—60/10⅛, *10⅛d., *7⅛d., 11⅛d., 60/-, *1⅛d., 60/-. Randfontein Estates—18/-, *17/7⅛, 18/-, *16/6, 17/9, 18/0⅛, 5⅛d., 17/10⅛, 18/3, 1⅛d., 17/4⅛, 18/1⅛, 4⅛d. Robinson Deep "B"—*33/-, 6d., 4⅛d., 3/-. Roan Tin—14/3, 3⅛d., *⅛, 6d., 6⅛d., 4⅛d. Russo-Asiatic—6/6⅛, 4⅛d., 5/-, 6⅛d., 7⅛d., 4⅛d., 6⅛d., 7⅛d. Selukwe Gold—17/-, 3⅛d., 0⅛d., 16/10⅛, 17/3, 3⅛d., 1⅛d., 16/10⅛. South American Copper—8/1⅛, 3d. Springs—51/3, 10⅛d., 2/6, *50/3, 1/3, 5⅛d., 10⅛d., 50/9. Tanganyika—35/1⅛, 6⅛d., 6d., 7⅛d. Union Corporation—47/-, 6/10⅛, 7/-, 6/4⅛, 6⅛d. Van Ryn—25/1⅛. Van Ryn Deep—74/4⅛, 3/-, 3/7⅛, 4/0⅛, *5/-, 3/5⅛. Village Deep—9/10⅛. West Springs—24/3, 9d., 6d., 5⅛d., 6d. Zinc Corporation—32/6, 2/-, 1⅛d.

TEAS.

Amalgamated Estates—*39⅛, 40⅛. Assam Company—44/-, 3/9. Assam Cons.—17/3, 10⅛d., 9d. Assam Frontier—8, ⅛, ⅛, ⅛, ⅛, ⅛, ⅛, ⅛, ⅛. Brahmapootra—30⅛. Ceylon Prop.—50/-, *48/3. Chargola—31/6. Darjeeling Consol.—62/-. Dimbula Valley (x.d.)—52/-, 0⅛d. Dooars—68/3, 9/-. Doom Dooma—98/9. East India and Ceylon—38/3. Eastern Produce—82/-. Empire—68/6, 7/9, 70/-, 68/6. Imperial—47/3, 6d., 9d., 8/-, 7/9. Jokai—84/-, 3/9, 6d., 4/3. Lungla—37/9. Lunuva—47/9, 6d. Nedeem (x.d.)—69/6, 70/4⅛, 70/-. Singlo—63/- x.s.b. United Planters, Ceylon—62/3.

OILS.

Agwi Corp. "A"—9/9, 10/-, 9/10⅛, 10/-, 3d. Anglo-American Ord.—9/4⅛, 2⅛d., 9⅛d., 6/10⅛, 8/1⅛, *7/9⅛, 8/1⅛, 5⅛d., *1⅛d., 6/6, 4⅛d., 8/9, 9/0⅛, 8/9, 7/6, 8/1⅛. Anglo-Ecuadorian—37/6, 10⅛d., 3⅛d., 2/6, 1/3; do. 8 p.c. Pref.—25/4⅛, 4/9, 5/-. British Controlled Com.—19/4⅛, 5⅛d., 19/0⅛, 1⅛d., 3d., 19/1⅛, 5⅛d., 1⅛d., 2⅛d.; do. Pref.—19/0⅛. Burmah—[illegible]. Caltex—1/11, 1/10⅛. Kern River—15/-, 14/10⅛, 15/1⅛, 14/10⅛. Lobitos—6 37-64, ⅛, ⅛, 39-64, ⅛. Mexican Eagle Ord.—17/-, 16/10⅛, 9d., 7⅛d., *6d., 10⅛d.; do. 7 p.c. 1st Pref.—14/5⅛, 4⅛d., 3d., 3d., 6d., 4⅛d. 6d. Phœnix Oil—18/9, 10⅛d., 7⅛d., 19/0⅛, 18/10⅛, 19/-, *7⅛d., 19/0⅛, 18/10⅛. Royal Dutch—30⅛, ⅛, ⅛, ⅛, ⅛, ⅛, 30⅛, ⅛. Shell—85/3⅛, 6/-, 5/4⅛, 11⅛d., 6/-, ⅛, 3⅛d., *6/1⅛, *6/10⅛, *6/3, 5/6, *80/-, *6/3. Trinidad Leaseholds—40/7⅛, 1/3, *40/6. V.O.C. Holdings—49/4⅛, 8/9, 9d., 8/1⅛, 9/0⅛.

FINANCIAL PARAGRAPHS.

T.C.L. REPORT.

Apart from the question of the platinum discoveries, which have been the cause for the interest taken in the shares of the Transvaal Consolidated Land and Exploration Co., the report for 1924 just to hand contains some encouraging remarks as to the company's other activities outside the mineral prospecting. On the question of cotton growing, the company's land manager has returned from a tour of the United States, and is stated to be greatly impressed with the possibilities of South Africa and the Transvaal in particular, says the *Evening Standard*. It is added that he is convinced that the company has considerably more land suitable for cotton growing than had been previously thought. Agricultural conditions in the Transvaal generally are said to have changed very much for the better in the last few months. The report does not add anything further concerning platinum to the information which has already been cabled over and published.

AIRCRAFT MANUFACTURING CO.

Sir William B. Peat, Liquidator of the Aircraft Manufacturing Co., has stated that claims against the company may possibly amount to £416,000, but there is a balance at the bank amounting to £98,100. This is equivalent to 4s. 6d. in the £ as a first dividend to the creditors, and it is hoped shortly to pay a dividend of 4s., or at the most 4s. 6d., in the £.

Joseph Byrom and Sons' scheme has been submitted to the shareholders to reduce the capital of the company from £1,000,000 to £500,000 by cancelling capital lost or unrepresented by available assets to the extent of 10s. per share, and reducing the nominal amount of the shares from £1 to 10s. The scheme also provides for increasing the capital to £1,000,000 by the creation of 1,000,000 new shares of 10s. each, to be disposed of as the directors think fit.

HENDIES LYDENBURG.

Some disappointment has been expressed on the part of the shareholders in Henderson's Transvaal Estates at the news cabled from Johannesburg that a public offer at 7s. 6d. of a portion of the 5s. shares of Hendies Lydenburg Platinum was made in South Africa, while no opportunity was given to British proprietors of Henderson's Transvaal Estates to participate in this offer. The *Financial Times* understands that the offer of Hendies Platinum shares was made under the auspices of the South African Townships Corporation, which has provided the bulk of the working capital of the new platinum undertaking. Henderson's Transvaal Estates is in the position of vendors, having sold five platinum-bearing farms to Hendies Lydenburg Platinum, and in that capacity the former was obviously not in a position to dictate terms as to any subscription "rights" in regard to the working capital shares.

DUBLIN COMPANIES WINDING UP.

Last night's *Dublin Gazette* contains a notice to the effect that an extraordinary general meeting of John Hutton and Sons, Ltd., was held at 115 Summerhill, Dublin, on Tuesday, 14th April, 1925, at which the following resolution was duly passed as an extraordinary resolution intended to take effect under the provisions of the Companies (Consolidation) Act, 1908:—"That it has been proved to the satisfaction of this meeting that the company cannot, by reason of its liabilities, continue its business, and that the company be wound up voluntarily, and that G. H. Tulloch, of 39-41 Dame street, Dublin, be and is hereby appointed liquidator for the purpose of such winding-up."

The *Gazette* also announces that at an extraordinary general meeting of the members of the Dublin Bread Company, Ltd., duly convened, the following special resolution was duly passed, and at a subsequent extraordinary general meeting of the members of the company the following special resolution was duly confirmed:—"That the company be wound up voluntarily, and that Mr. T. Martin Jameson, of 16 Dame street, Dublin, and Mr. William Banks, of 27 Stephen street, Dublin, be and they are hereby appointed liquidators for the purposes of such winding-up."

PRODUCE AND FOOD MARKETS.

GRAIN.

FLOATING GRAIN CARGOES.—BALTIC.—WHEAT cargo market active, and prices marked a decline of 6d. to 1/6 per qr., following the decline in American centres. White Pacific August-September sellers 54/-, Australian afloat 58/6, April 59/-, Rosafe 63½lbs. afloat 60/3, April 60/3, Baril 64lbs. afloat 59/3, Entre Rios 63½lbs. afloat 60/3. Parcels quiet and easier; No. 1 Northern Manitoba May sold 58/9 to 59/-, June 59/3, Australian April sellers 58/9, choice white Karachi May-June 60/6, Rosafe 63½lbs. April 59/6 per 480lbs. MAIZE firmer on unfavourable Argentine crop estimates, but demand quiet. Plate steamers April-May sellers 39/6, May-June 38/9, June-July 36/6, July-August 36/6, August-September 36/6, Dan. Gal-Fox. April 40/-. Parcels firmer, while in better demand. Plate May-June sold 36/3 to 36/9, June-July 36/- to 36/3 per 480lbs. BARLEY maintained. Superior Californian July-August sellers 39/6 per 448lbs.; No. 3 Canadian Western May sellers 33/6, No. 4 33/-, American malting 48lbs. May 33/9, Tunisian July-August 30/- per 400lbs. OATS steady, with moderate inquiries. Plate f.a.q. April-May sellers 23/-, No. 2 Canadian Western May 25/6, No. 3 ditto 23/9, and No. 2 feed ditto 21/9 per 320lbs.

MARK LANE CORN.—Their was a fair attendance of buyers at the week-end market, and a moderate trade resulted. Prices declined sharply for breadstuffs, but feeders were firmer inclined. WHEAT easier, in sympathy with lower forward offers; No. 1 Northern Manitoba quoted 62/6, No. 2 ditto 61/6, No. 1 Northern Duluth 59/6, Rosafe 64lbs. 61/-, Australian 60/6, and choice white Karachi 60/6, all ex ship, per 490lbs. English ranges from 11/6 to 12/2 per 112lbs. f.o.r. FLOUR quiet, and tendency easier; London standard straight run quoted 50/-, patents 52/- to 53/-, town whites 50/- per sack, delivered in metropolitan area. Of imported Manitoba patents range from 47/6 to 50/6, Minneapolis 50/-, Kansas patents 47/6 to 48/-, and Australian 47/6 to 48/- per 280lbs. ex store. BARLEY fully steady; Californian quoted 50/- to 53/-, Chilian Chevalier 65/- to 70/-, Australian 60/- to 63/- ex store per 448lbs. No. 4 Canadian Western landed 35/-, American malting 48lbs. landed 35/-, Karachi ditto 35/-, Canadian feed 32/6 per 400lbs. English ranges from 9/6 to 12/6, the latter for finest malting, per 112lbs. MAIZE firm; Plate quoted 40/-, Odessa 40/-, Karachi 43/-, mixed African 39/6, all landed, per 480lbs. OATS steady; Plate landed 25/9; No. 2 Canadian Western ex ship 28/6, landed 30/-, No. 2 Canadian feed ex ship 28/6, landed 30/-, No. 2 Canadian feed ex ship 23/9. American white clipped 38lbs. landed 28/-, Chilian tawny 28/- per 320lbs. English quoted 8/10 to 9/4 per 112lbs. f.o.r. OATMEAL easier, with a moderate demand; London made flaked 18/9, rolled oats 17/9, medium, also fine cut 17/9, coarse, also medium, pinhead 17/9; ordinary Scottish oatmeal 18/3, American ditto 18/6 per cwt. MILLERS' OFFALS steadier; bread bran quoted 8/3, middlings 8/- to 9/3, fine ditto 10/6 to 10/9, bags included, ex mill; powdered oat husks 6/3, feed oatmeal 7/9, ground oats 12/9 per cwt. f.o.r.

WAKEFIELD.—The wheat market is still unsettled, owing to the American violent fluctuations, and prices are difficult to quote. Barley trade practically over for the season. Oats in small supply and prices firm at late rates. Maize and beans 1/- per quarter easier; other feeding stuffs quiet.

DERBY.—Wheat 54/-, oats 28/-, barley 40/-. Trade was quiet in all varieties.

LIVERPOOL.—The further heavy decline in Winnipeg and Chicago was reflected here during early trading, when forward deliveries of WHEAT gave way considerably, then fluctuated fairly according to the offerings, and, with encouraging afternoon cables, finished over the worst point, though showing a heavy loss on the day. C.i.f. parcels No. 1 Duluth and June-July sold at 55/-, Rosario-Santa Fe arrived 56/-, and choice white Karachi May-June 59/- per qr. C.i.f. parcels MAIZE River Plate May-June sold at 36/-, 36/6, and 36/3, and June-July 36/- to 35/9 per qr. WHEAT on the spot more or less nominal. Maize spot parcels in better request and considerably dearer at 8/5 for River Plate, and 8/6 per cental Australian. FLOUR quiet at late rates. Graded wheat futures opened 3½d. per cental lower, further gave way, and fluctuated fairly, closing 3d. to 3½d. under last night. Maize options closed 3d. per cental higher on the day.

CATTLE.

BIRKENHEAD.—A shorter supply of cattle met a better trade. Best quality heifers made 11½d. to 11⅛d., good bullocks 10½d. to 11½d., secondary classes 10d. to 10½d., cows 6d. to 9d., bulls 7d. to 9d. Scarcely anything doing in the sheep and lamb business. On offer—636 cattle, and 39 sheep and lambs, including the day's landings.

PROVISIONS.

IRISH BUTTER QUOTATION.—The Irish Dairy (Producers and Shippers) Association have fixed for the week ending Thursday next, 23rd April, 1925, 170/- per cwt. for choicest salted butter, wholesale, nett, free on rail, Ireland. Special dairies extra.

MANCHESTER.—BUTTER—Danish official quotation was 7 kroner lower at 453 kroner per 100 kilos. Market quiet after holidays, and heavier arrivals expected next week. Danish 190/- to 194/-, Swedish 184/-, Finnish 180/- to 184/-, New Zealand 168/- to 172/-, Australian 164/- to 168/-. BACON—No official change to note in Irish, but Danish, Swedish and Dutch 5/- lower. Irish (68lb. average) 136/- (78lb.) 133/- (80 to 90lb.) 126/- (91 to 100lb.) 121/-; Danish 114/- to 119/-, Swedish 110/- to 115/-, Canadian 102/- to 110/-. LARD quiet and in buyers' favour. English refined 87/6 boxes wholesale, American around 86/- per cwt. according to brand. CHEESE—Steady demand for choicest Cheshire, but buyers showed little inclination to operate except for immediate requirements. Lancashire continues quiet, and with comparatively little offering prices remain more or less nominal. New Zealand very steady at 104/- to 106/-. EGGS—Market remains firm, and prices about unchanged. Supplies rather short. Irish 13/- to 13/3, ditto duck's 13/6 to 13/9. Danish 18's 15/-, ditto 16's 13/6; Egyptians nominal.

CORK BUTTER.—Quieter tone; prices receding. Creameries 170/- per cwt., choicest mild 165/-, farmers' fresh lumps 136/-.

COPENHAGEN BUTTER.—Official quotation is 453 kroner per 100 kilos, approximately £8 15/- per cwt., a decrease of 12/2 compared with previous week.

MANCHESTER DEAD MEAT.—Good clearance. Home-killed beef—Best 10d. to 11d., seconds 9d. to 9½d. Mutton—Best hoggs 1/4 to 1/5, light lambs up to 1/7, spring lambs around 2/-. Porkers 11d. to 1/1; calves 8d. to 1/2. Chilled beef—Hindquarters 7d. to 7½d., forequarters 4d. to 4½d. Mutton 6½d. to 7d. Frozen lamb 1/- to 1/1.

BILLINGSGATE FISH.—Supply fair; demand fair. Salmon 27d. to 34d., soles 18d. to 27d., slips 14d. to 22d. per lb.; live eels 20/- to 32/-, dead 15/- to 20/- per draught; turbot 14/- to 18/-, brill 14/- to 16/-, plaice 10/- to 13/-, halibut 15/- to 20/-, lemon soles 9/- to 13/-, whitches 6/- to 10/-, cod 3/- to 6/-, hake 7/- to 9/-, skate 4/- to 6/-, haddocks 5/- to 7/- per stone.

CLYDE CRUSHED SUGAR.—Under the influence of weaker American advices the local market is dull, with little business doing. Refiners' quotations are easier at 30/6 to 31/-, according to quality.

LIVERPOOL.—Irish BACON continues scarce, though demand is quiet, and prices are now reduced to 126/- to 133/-, while Danish shows a further decline at 116/- to 118/- per cwt. Canadian Wiltshire easier at 102/- to 106/- per cwt. The market for American selections of bacon here remains quiet, and holders show more disposition to meet buyers. Singed Wiltshires reduced to 94/- to 98/-, and heavy weights of Cumberlands 94/- to 97/- per cwt. HAMS quiet but steady at late rates. Shoulders still quiet, with squares easier at 74/- to 78/-, and New Yorks at 72/- to 74/- per cwt. LARD on the spot quiet, and prices further reduced 6d. in sympathy with Chicago; prime steam quoted 83/- to 83/6, and American refined 84/- to 85/6 per cwt. CHEESE quiet, and New Zealand reduced 1/- to 103/- to 105/- per cwt. BUTTER still quiet and easier; Danish reduced to 194/- to 198/-, Canadian 160/- to 162/- per cwt. EGGS about unchanged at 12/9 to 13/6 for Irish hen, 13/- to 13/6 duck, and 8/6 to 8/9 Egyptian per 120.

LIVERPOOL REFINED LARD "FUTURES."—Lower quotations from Chicago caused prices here to give way 3d. to 6d. per cwt. during the early session, but a good trade resulted: May sold 84/-, July 85/-, September 85/9 to 86/6, October 87/6 to 87/3, with April and cash ex store 83/9 sellers. With easier afternoon cables, prices further receded slightly, closing 3d. to 9d. lower on the day: May sold 84/-, June 84/6, July 85/- to 84/9, September 86/6 to 86/3, October quoted 87/- to 87/3 per cwt.

LONDON.—BUTTER—There is a fair inquiry for Australian and New Zealand, also Argentine, but Dutch and Danish experienced a quiet sale at easy rates. Certain quantities of Colonial are now being cold stored. From Siberia 5,000 casks have arrived, and with 14,000 casks due next week, general run of quality is good, but white in colour, being winter-made. New Zealand finest quoted 164/- to 166/-, good to fine 158/- to 160/-, inferior 146/- to 150/-, unsalted 172/- to 176/-. Australian finest salted 158/- to 160/-, good to fine 148/- to 154/-, inferior 140/- to 146/-, unsalted 160/- to 166/-. Argentine finest unsalted 152/- to 156/-, good to fine 146/- to 150/-. Danish 185/- to 188/-, Dutch creamery 178/- to 180/-, Siberian 144/- to 150/- per cwt.; Dutch rolls 21/- to 22/- per dozen lbs. CHEESE—English makes are still sought after, with only small quantities coming forward. The market for Canadian largely nominal as stocks are practically exhausted. New Zealand in fair request and commanded steady prices. Prices for Dutch disclosed some irregularity, but a better demand prevailed. English finest farmers' quoted at 135/- to 140/, good to fine 120/- to 130/-, Canadian white 110/- to 112/-, coloured 110/-. New Zealand coloured 98/- to 102/-, white 99/- to 102/-, Australian coloured 96/- to 100, white 98/- to 100/-. Dutch Edam 45 p.c. quoted 100/-, 40 p.c. 82/- to 85/-, 30 p.c. 66/- to 73/-, 20 p.c. 57/- to 62/-; Gouda 45 p.c. 106/-, 40 p.c. 84/- to 86/-, 30 p.c. 71/- to 74/-, 20 p.c. 56/- to 58/- per cwt. BACON—General course of trade proved slow, partly on account of the holidays, and more than adequate supplies were received over the week-end. Official quotations unaltered for Irish, Danish being reduced 6/- to 8/-, Swedish 9/-, Dutch and Canadian 8/-; Irish quoted 122/- to 136/-, Danish 107/- to 116/-, Swedish 105/- to 109/-, Dutch 101/- to 105/-, Canadian 98/- to 110/-, American 96/- to 106/-, Russian 90/- to 94/-, Esthonian 98/- to 104/-, Latvian 84/- to 96/- per cwt. HAMS—There is a fair business doing in English, but American met a quiet market. English quoted 166/- to 180/-, as to weight; Canadian short cut 110/-, American 112/- to 118/-, picnics 68/- to 72/-, per cwt. LARD—Market quiet and prices barely steady; American boxes 84/- to 85/9, pails 89/3, cartons 88/- to 90/- per cwt. EGGS—General tone of market remains quiet, with home production still large. The Russian season now opens, and heavy arrivals are expected to reach the London centre at the end of the month. English quoted 13/6 to 14/-, Danish 16lbs. 14/6 to 15/-, 16lbs. 12/6 to 13/-, Dutch all brown 14/-, mixed 12/6 to 13/-, ducks 13/6 to 14/-, Belgian hens 12/6 to 13/-, Italian Northerns 11/- to 13/6, Southern 10/6 to 11/-, Styrian 11/- to 11/6, Jugo-Slavian, etc., 11/-, Chinese 10/- to 10/6 per 120.

PRODUCE.

LONDON.—SUGAR—Market continues generally quiet, but no further change occurred in prices of spot parcels. Forward positions quiet, and some pressure arises to sell Canadian and American granulated. White terminal market easier, with dealings on a fair scale. May sold 17/0¾ to 17/1½, August 17/5¼ to 17/4½, September 17/4½, December 17/4½ to 17/5¼ and 17/4¾. COFFEE—Spot market fully steady. COCOA quiet but steady; Accra F/F May-June sold 35/6 f.o.b. TEA—Private contract market firm, quiet, pending resumption of auctions next week. RICE sparingly offered and firm, though trade is kept down on European account. JUTE very strong, and stocks are rapidly disappearing. Firsts May-June to Continent sold £53, new crop August £49, September £46. Lightnings August £47. Hessians and Twills firmer inclined; 10oz. hessians spot sold 36/-. HEMP—Manila dull, and trend of values weaker. COPRA market steady; F.M.S. Straits January-March to Rotterdam sold £30 5/-, April-June £29 7/6. Palm Kernels April-June Liverpool sold £20 16/3.

RUBBER market opened firmer, but became quieter. Plantation spot to June sold 1/9¼ to 1/9⅛, July-September 1/8⅛ to 1/8⅛, October-December 1/7⅞ to 1/7⅞. OILS—Linseed quiet and easier; spot quoted 46/-, May-August 45/4½, September-December 44/6. Rape—Crude spot 48/6, refined 51/6. Cotton firm; crude Egyptian spot 40/-, Bombay 38/-, common edible 45/-. Soya steady; Oriental barrels April-May 42/9, bulk ditto 39/3. Coconut steady; Ceylon spot pipes, also May-June, 46/-. Turpentine active and dearer; American spot 66/3, May 66/6 per cwt. Petroleum steady; American standard white spot 1/-, water white 1/1 per gallon. Rosin unaltered. OILSEEDS—Linseed quiet and tendency easier; Calcutta to London April-May, also May-June, sold £22 10/-; Plate to Hull ditto quoted £20 10/-. Rapeseed firmer, while sparingly offered. Toria to Continent April-May, also May-June, quoted £21 17/6; real bold Ferozepore ditto £20 15/-, brown Cawnpore April-May £19 10/-. Cottonseed firm, but quiet owing to holidays in Alexandria. Egyptian black to Hull May quoted £12 12/6, ditto black £11 15/-; Bombay to Hull April-May sold £9 15/-. Castorseed firm; Bombay to Hull April-May sellers £23 10/-. Groundnuts very firm; Coromandel machined May-June £23 17/6, Chinese decorticated ditto £24 5/- per ton.

DUBLIN POULTRY (Halston street).—Very small supply of poultry on market, for which demand was active at advanced prices—viz., Best chickens (dead) 1/8 to 1/10 per lb., large hens 3/- to 3/6 each, others 2/- to 2/6 each; large fat ducklings 5/- to 6/- each, others 3/6 to 4/6, and old 1/6 to 2/6 each; turkey hens 1/3 to 1/6 per lb., turkey cocks 10/- to 15/- each; best fresh trapped rabbits 1/8 to 1/9 apiece.

DUBLIN FISH.—Demand was good for the fair arrival of fish, which mainly comprised 91 boxes of mixed catch on one steamer, 29 packages of salmon, 32 packages of herrings, all of which cleared at following rates—Salmon 2/- to 2/3 per lb., soles 50/- per 9 pairs, turbot 5/- to 20/- each, brill 1/- to 8/- each. Box fish—Codfish 40/- to 60/-, ray 20/- to 30/-, white soles 30/- to 40/-, pollock 20/- to 35/-, whiting 15/- to 40/- per half box; herrings averaged 15/- to 22/- per box.

DUBLIN FRUIT AND VEGETABLE.—Sales were good for the rather big quantity of vegetables on offer here, and prices ran as follow:—York cabbage 35/- to 80/- and 100/- per load, also at 7/6 to 10/6 per bag; Savoy 22/- to 38/- and 90/- per load, Swede turnips 2/- to 2/4 and 2/6 per cwt., cauliflowers 1/6 to 4/- per dozen, thyme 1/-, raddish 1/- per bunch, carrots 1/6 to 3/- per bunch, scallions 5d. to 8d. and 1/- per bunch, artichokes 3/-, white turnips 4d. to 8d. per bunch, sage 2/- per tray, parsley 1/8 to 3/- per float, lettuce 9d. to 1/- and 2/6 per dozen, sprouts 2/6 per tray, celery 1/- per bunch, rhubarb 5/- to 8/-, 8/6 and 10/- per bundle. Trade was also good for the rather full supply of fruit on market, and sales were put through at following prices:—Apples—Newtons 22/- per box, wine saps 22/- per box, Albemarles 58/- per barrel; dates, Sair 13/-; Jaffa oranges 17/- per case, 300's 22/- to 28/-, 240's 28/- to 30/-, 360's 22/- to 28/-, 504's 22/-; bananas 28/- to 30/-, and 34/- per crate, lemons 15/- to 25/- per case, grape fruit 28/- per case, Cape pears 7/- per box, grapes 15/- to 16/-, Canary potatoes 16/- to 18/- per box, onions 17/- per bag, tomatoes 32/- to 34/- per bundle, French beans 2/9 per lb.

DUBLIN HAY AND STRAW (Smithfield).—The fairly large arrival of hay on market was mainly of inferior quality, but all well-saved loads sold early and satisfactorily at 8/- to 8/6 per cwt. for first crop, 7/6 to 7/9 for second and third crop, 6/- to 7/- old meadow, and inferior sorts around 2/- to 3/9 per cwt. Oaten straw in fair compass, and cleared at 3/- to 4/- per cwt., with a little more money for choice loads. Wheaten straw is scarce, and cashed early at 3/9 to 4/- per cwt., with a slight increase for anything of specially prime quality.

DUBLIN POTATO.—Trade for all classes of tubers remains dull and slumpy, and prices are unchanged since last report—viz., Skerry Blues and Champions 8/6 per cwt., Arran Chiefs and Victors 8/-, Up-to-Dates 7/6 to 8/- per cwt.

DUBLIN CORN EXCHANGE.—Practically nothing of interest being put through the medium of this Exchange, and prices are nominally 16/- to 17/6 for black oats, 19/- to 21/- for whites.

DUBLIN EGG AND BUTTER.—The small quantity of Danish creamery available is meeting a limited enquiry at 1/9¼ to 1/9½ per lb. Irish creams are improving in quality, but still somewhat irregular; quantity, too, is increasing, and prices run at 1/6½ to 1/7 per lb. Best grades of New Zealand butter 1/6½ to 1/7 per lb., and finest Australian 1/6½ to 1/6¾ per lb. Factory butter offering in small compass, but quality on the whole is rather poor; price, 1/4 to 1/4½ per lb. City trade is quiet for EGGS at the moment, and supplies are somewhat curtailed on account of the active demand for shipment. Best fresh case hen eggs rate at 12/- to 13/-, heavily picked lots 14/- to 14/6, and good mediums 11/- to 11/3, country smalls around 10/- per 120; best quality fresh duck eggs 13/- to 14/- per 120.

MISCELLANEOUS.

LIVERPOOL COTTON.—American—In sympathy with the overnight advices from New York values here opened about 8 to 7 points lower, but trade calling, together with absence of selling pressure, brought a recovery of a few points afterwards, and the market subsequently ruled quiet but steady, with quotations at mid-day showing a decline on the day of about 5 to 6 points. A quiet but steady tone prevailed at the close, with current month exceptionally 3 points higher, while other old crop months finished 1 point and new crop months about 1 to 3 points lower on the day. Egyptian ruled quiet but steady, the holiday in Alexandria restricting business. This season's crop months closed 5 points higher, while next season's months were without change. American spot market was quiet, and quotations are 16 points lower. Egyptian quiet, and quotations of Sakellarides are 20 points higher. East Indian quiet. Surtee is unchanged, Bengal and Scinde 25 points, other descriptions 10 points lower. Brazilian quotations 11 points lower in Peruvian smooth, and Languis are 21 points higher on the week.

GLASGOW IRON AND STEEL.—Crown quality of bar iron £11 12/6 per ton, delivered Glasgow railway sliding. Home and export demand for Scotch pig iron shows no expansion; stocks are accumulating in makers' yards. Scrap metals have shown slight improvement. Demand for steel from shipyards and other centres still restricted. Continental competition keenly felt.

MANCHESTER TRADE.—None of the usual outlets for cloth show any signs of activity, and another discouraging session is in progress. India submits offers for various makes, few of which are workable. Of secondary foreign markets, Near East and South America are the best of a disappointing lot. Some home trade transactions in finishing goods mentioned. Yarns slow and unsatisfactory all round.

LONDON METALS MARKET.

BIG RISE IN TIN.

TIN advanced sharply on reserved sellers, combined with higher Eastern advices, but only a moderate business transpired. On balance cash ruled 85/- and forward 85/- to 90/- per ton dearer, compared with the closing rates of Thursday. Standard cash quoted £233 5/- to £233 10/-, three months £236 5/- to £236 15/-; settlement price £233 10/-. Sales amounted to 800 tons, comprising standard cash at £230 to £232, near dates £230 5/- to £230 10/-, three months £232 to £231 10/- and £236 15/-, and finally at £236 5/-; English ingots £234 10/- to £235 10/-. COPPER ruled 10/- per ton lower both for cash and forward, with dealings on a fairly liberal scale. Standard cash quoted £59 12/6 to £59 15/-, three months £60 12/6 to £60 15/-; settlement price £59 15/-. Sales, 1,800 tons; standard near dates sold £59 12/6, three months £60 10/- to £60 15/-. Electros £63 to £63 10/-, wire bars £63 10/-, best selected £62 10/- to £63 15/-, strong sheets £90. LEAD easier, but dealings were on a liberal scale, 1,200 tons sold; good soft foreign pig April done £32 to £31 16/3, May £31 17/6 £31 18/9, June £31 12/6, July £31 5/- to £31 7/6; settlement price £31 17/6. English quoted £33 5/-. SPELTER irregular and easier. Sales, 600 tons; April at £34 10/- to £34 8/9, May £33 17/6, July £33 2/6; settlement price £34 10/- per ton. TIN PLATES, also QUICKSILVER, unaltered.

DIVIDENDS AND REPORTS.

ALEXANDER THOM AND CO.—Profit of Alexander Thom and Co., printers, for year to 31st January, 1925, was £13,452. After payment of directors' fees, interest on Debentures, and transferring £3,000 to plant depreciation and renewals, net profit was £6,847, plus £10,316 brought in. Directors recommend payment of additional 1 per cent. on Pref. shares and dividend of 6 per cent. on Ord. shares, placing to general reserve £2,000, writing off premises, plant and goodwill £1,000, carrying forward £10,748. Meeting, Dublin, 22nd April, 3 p.m. (Net profit for previous year was £7,108. Dividends same, £2,000 to reserve, £1,000 written off premises, etc.).

HIBERNIAN FIRE AND GENERAL INSURANCE.—5 per cent. (2 2-5d. per share) on Ord. for year ended December 31, 1924 (same.)

AUSTIN REED.—Final dividend at rate of 15 per cent. per annum on Ord. for half-year.

ALAGAR RUBBER.—Dividend of 1d. per share, less tax, for the year 1924.

AMHERST RUBBER.—Dividend of 5 p.c, less tax.

BRISTOL UNITED BREWERIES.—Interim dividend of 1/- per share on Ord. for half-year.

BANK OF ADELAIDE.—Dividend at rate of 10 p.c. per annum.

CONSOLIDATED MALAY RUBBER.—Dividend of 2½d. per share, less tax.

CRANSTON'S TEA ROOMS.—Dividend at rate of 8 per cent. per annum, less tax, on the Preference Shares for the year.

CHERSONESE RUBBER.—Dividend of 10 p.c., less tax.

CONSOLIDATED WATERWORKS OF ROSARIO.—Further dividend of 5 p.c. on Ord. shares, free of tax.

GOOD DURRANT AND CO.—Interim dividend at rate of 7 p.c. on the Pref., and at rate of 10 p.c. on the Ord. shares.

HIXDEN STREAMS RUBBER.—Dividend of 5 per cent., less tax.

JOSEPH LUCAS.—Interim dividend on Ord. of 2½ per cent., less tax.

JURGENS.—The report for the year ended December 31st last states that the severe competition which has characterised the margarine trade for so long continued very acute throughout the year, and in consequence trading conditions were again very trying, but notwithstanding this drawback the directors are pleased to report a steady increase in turnover, particularly in the higher grades, which are the main feature of the business. The results for the year have enabled the directors to pay the 7 per cent. dividend on the Cum. Part.-Pref. shares, and to increase the carry forward from £60,738 to £106,168. The net profit for the year amounted to £220,430.

LINGGI PLANTATIONS.—Dividend of 7½ per cent. actual.

LICENSES AND GENERAL INSURANCE CO.—Final dividend of 11½ p.c., less tax.

LONDON TRUST.—Final dividend of 7½ per cent.

MERTON RUBBER SYNDICATE.—Dividend of 5 per cent., less tax.

MAYPOLE DAIRY CO.—The report for the financial year ended December 27th, 1924, states that the net profit, including transfer fees £1,825, is £218,341, to which has to be added the balance brought forward from last year's account of £49,577, making £267,918. Of this amount the following sums have been appropriated:—Half-yearly dividend on the 5 per cent. Pref. shares, paid July 1st, 1924, £8,750; half-yearly dividend on the 20 per cent. Pref.-Ord. shares, paid July 1st, 1924, £45,000; to reserve, £10,000; income tax reserve, £10,000, and directors' fees, £2,931, leaving £191,237. The second half-year's dividend on the 5 per cent. Pref. shares required £8,750, and the half-year's dividend on the 20 per cent. Pref.-Ord. shares £45,000, leaving a balance of £137,487 to be carried forward. The directors regret to have to report a further decrease in profit for last year. Trading conditions during the second half of the year, however, showed considerable improvement, and they have every reason to anticipate a return to more normal conditions for the current year. The Board of the company has been reconstituted.

NEWTON CHAMBERS AND CO.—Final dividend of 7½ per cent., making 10 per cent., tax free, for the year.

NUWARA ELIYA TEA.—Final dividend of 24 per cent., less tax.

PREMIER DIAMOND MINING CO.—Dividend on Def. shares of 200 p.c. (5/- per share), free of South African dividend tax, but less British tax. (Last year 150 p.c.).

SCOTTISH MORTGAGE AND TRUST COMPANY.—Net revenue for year to March 31 is £45,537, £12,500 to capital reserve fund, and final dividend on Ord. at rate of 10 per cent., making 8 per cent., less tax, for year. Including £5,553 brought in, balance carried forward is £6,036.

TAIPING RUBBER.—Dividend of 5 per cent., less tax.

UNION BANK OF CANADA.—Usual quarterly dividend of 2 p.c.

Expiry of Lease

The Lease of Our Dawson Street Showrooms Expires on the 1st May Next.

The Motor Car is revolutionising business methods. An increasing number of the purchasing public who have orders to place prefer to motor to our Head Office: Newcomen Works, Ossory Road, in preference to calling at our City Showrooms—in addition a large proportion of our orders reach us through the post. We have therefore voted a city Showroom unnecessary.

To meet the wishes of buyers who are not satisfied to order from our Catalogue and prefer to SEE what they are purchasing, we have fitted up a fine

Showroom at Our Works, Ossory Road

where Samples of our products may be inspected.

Smith & Pearson LTD., Newcomen Works, Dublin.

Telegrams and Telephone—Pearson, 273 Drumcondra.

D'ARCY'S DUBLIN Extra Stout.

This fine Stout can now be obtained in Bottle from Alex. Findlater and Co., Ltd., O'Connell St., Dublin, or at any of their Branches, viz.:—

65 Upper Dorset Street, Dublin.
9 Leinster Street, Dublin.
67 South Great George's Street, Dublin.
72 Thomas Street, Dublin.
Upper Baggot Street, Dublin.
9 Rathmines Terrace, Rathmines.
2 Sandymount Green.
Howth and Malahide.
37 Castle Street, Dalkey.
85 Lower George's St. Dun Laoghaire.
28 Main Street, Blackrock.
8 Main Street, Bri Chualann (Bray).

Income Tax Repayment Claims.

Investors in British Securities are entitled to repayment of Income Tax from Great Britain, no matter what their income may be.

Your Claim for 1924-25 (and 1923-24, if not already paid), can now be made.

You should send us your Dividend Vouchers and we will obtain for you the maximum repayment to which you are entitled.

Repayments, Returns (Income Tax and Super Tax) Adjustments, etc.

TERMS MODERATE.

Write or call

MacDonagh & Boland, Ltd.,

Income Tax Agents and Insurance Brokers.
51 DAME STREET, DUBLIN.
'Phone 1106. Wires: "Arrange." (1.)

FROM THE LONDON GAZETTE.

WAR OFFICE, April 17, 1925.
REGULAR FORCES.
CAVALRY.

17th/21st Lancers.—Major H. F. Parbury, M.C., retires on retired pay. Captain D. C. Boles to Major, Lieutenant the Lord Willoughby de Broke, M.C., to Captain. The undermentioned Lieutenants are seconded for service under the Colonial Office:—G. R. Kimmitt, 21st March, 1925; R. D. Neville, 21st March, 1925. Durham Light Infantry—Lieutenant C. D. Bowdery, M.C., seconded for service as an Adjutant, T.A.; Lieutenant G. K. Stobart is seconded for service under the Colonial Office.

MEMORANDA.

Colonel G. C. Sturrock is granted the temporary rank of Colonel on the Staff whilst Director of Ordnance Factories and Manufacture.

Captain C. Palmer, half-pay list, late Inniskilling Fusiliers, retires on retired pay on account of ill-health.

Lieut. P. L. G. Renny (S. Staffords) is granted the temporary rank of Captain for service with the Kings African Rifles.

VALUABLE JEWELLERY STOLEN.

Jewellery valued at over a thousand pounds has been stolen from a Southport mansion during the temporary absence of the occupier. The gems include a platinum neck-chain and pendant, set with two large diamonds, valued at £600, and a platinum ring, set with emeralds and diamonds.

Cross-Word Puzzle No. 12.

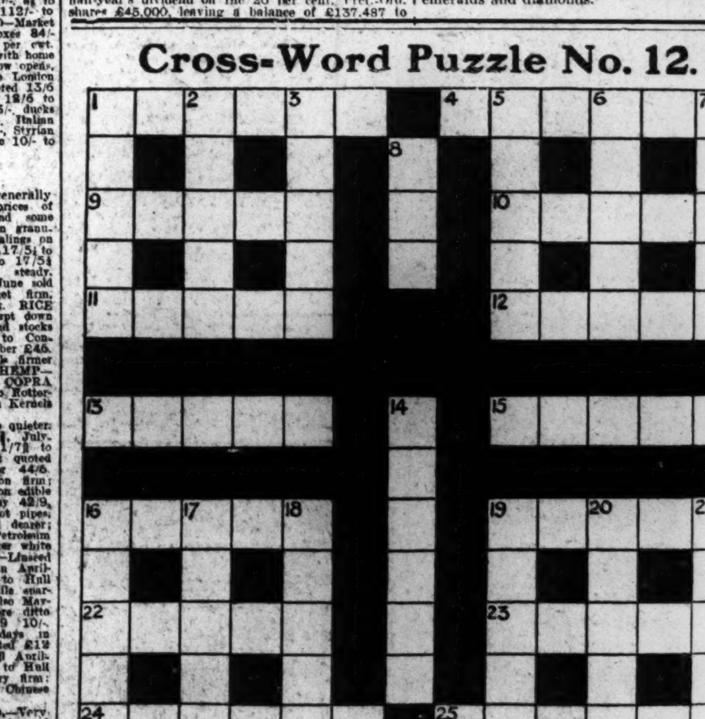

CLUES.

ACROSS.
1. Loops in ornamental edging.
4. Listless.
9. German cavalryman.

DOWN.
1. Teems.
2. Punctuation mark.
3. Bitter aromatic plant.

Further clues with conditions of Cash Prizes offered for the solution of above and Names of Winners in No. 10 Competition IN TO-DAY'S

Weekly Irish Times

ON SALE TO-DAY PRICE TWO PENCE.

EDUCATION.

ALEXANDRA COLLEGE, DUBLIN.

Founded 1866 for the Education of Girls over 15 years of age.
Incorporated 1887 under the Educational Endowments (Ireland) Act, 1885.
Lady Principal—MISS WHITE, LL.D.
EASTER TERM, 1925.
COLLEGE WILL RE-OPEN ON TUESDAY, 21st APRIL.
Students are prepared for the Universities and for the Intermediate and Leaving Certificates. Special Training in SECONDARY TEACHING, KINDERGARTEN TEACHING, HOUSECRAFT, and SECRETARIAL WORK.
The Lady Principal will be at the College from 10 till 1 o'clock daily (excepting Saturdays), on and after 20th APRIL to give information and to receive entries.
ROBERT F. CROOK, M.A., Secretary.

ALEXANDRA SCHOOL, DUBLIN.

8 to 11 EARLSFORT TERRACE.
ESTABLISHED A.D. 1873 FOR THE EDUCATION OF GIRLS UNDER SIXTEEN YEARS OF AGE.
Head Mistress—Miss MULVANY, B.A., Hon. LL.D.
THE SCHOOL RE-OPENS ON TUESDAY, APRIL 21st.
Entries received and new Pupils Examined Monday, 20th April, from 11 a.m. to 3 p.m.
Kindergarten and Transition Classes for boys and girls from nine to eight years.
Prospectuses on application to the Head Mistress.
R. B. CROOK, M.A., Secretary to Council.

ST. COLUMBA'S COLLEGE, RATHFARNHAM.

Public School. Represented on the Headmasters' Conference.
College will (D.V.) Re-Open for Summer Term on Wednesday, 6th May.
The College occupies an ideal position on the Dublin Mountains, providing full classical and modern courses, and every facility for health and recreation.
Games—Rugby Football and Cricket, Rackets, Fives and three Tennis Courts, Swimming Bath, Carpenter's Shop. Special instruction in science, physical training, and music. Valuable Entrance Scholarships annually in June.
For particulars apply The Rev. THE WARDEN.

ST. STEPHEN'S GREEN SCHOOL.

FORTY-SECOND YEAR.
HEAD MASTER: W. S. CHETWODE CRAWLEY, M.A., Cantab.
Schoolhouse—74 and 75 St. Stephen's Green.
Playing-Fields—Merton Park, Sandford road.
Personal inspection of the Schoolhouse and Playing-Fields is solicited.
On 21st and 22nd April the Head Master will be in attendance to interview parents between 10 and 12 o'clock, or by appointment.
TERM BEGINS 23rd APRIL, 1925.

THE GOVERNORS OF THE SCHOOLS FOUNDED BY ERASMUS SMITH, Esq.
VALUABLE FIRST AND SECOND CLASS BOARDING SCHOLARSHIPS,
For Boys under 14 years of age on 1st August, 1925, tenable for three years, at their Grammar Schools.
Examination for above will be held (D.V.) On the 9th and 10th of JUNE NEXT.
Entrance Forms must be lodged with the Registrar on or before the 20th of May next.
Entrance Forms and full particulars may be had on application to
ARTHUR L. B. MOORE, Registrar, 40 Harcourt street, Dublin.

THE HIGH SCHOOL, DUN LAOGHAIRE.

SCHOOL RE-OPENED ON THURSDAY, APRIL 16th.
Thorough Modern Education for Girls and Young Boys. Excellent Teaching Staff.
SPECIAL FACILITIES FOR DAILY BOARDERS.
For particulars apply to the Principals, Miss EDNA HUDSON, B.A., and Miss I. KNOX DARLING, B.A.

GRAMMAR SCHOOL, DUN LAOGHAIRE.

Boys and Girls Prepared for all Public Examinations by experienced and highly-qualified Staff.
M. E. DEVLIN (Head Master).

ST. ANDREW'S KINDERGARTEN

MERRION AVENUE, BLACKROCK.
RE-OPENS WEDNESDAY, APRIL 22nd.
Interviews Tuesday, 12-1 p.m.
Prospectus from Head Mistress.

THE FRENCH SCHOOL, BRAY, CO. WICKLOW.

Established by MADAM REIGHLEY de MAILLY, AUGUST, 1864.
Principal—Miss REILLY.
Head Mistress—Miss STANTON, B.A., T.C.D.
Assisted by a large Staff of Resident and Non-Resident French and English Governesses.
Boarders return THURSDAY, MAY 7th. Day Pupils return FRIDAY, MAY 8th, at 10 o'clock.
For particulars apply to Miss REILLY.

KILKENNY COLLEGE. FOUNDED 1538.

At the Intermediate Examinations in last June 80 per cent. of all boys entered passed the examinations. Of those who passed, 60 per cent. passed the examination with Honours.
Eight Scholarships were actually awarded, four in Middle Grade and four in Junior Grade.
Prospectus containing full particulars can be obtained on application to the Headmaster.
Full school work will be resumed on April 20th.
C. G. SHANKEY, M.A., Headmaster.

CORLATT PRIVATE SCHOOL,

FRANKFORT AVENUE, RATHGAR, and CLASSES FOR MUSIC AND LANGUAGES.
RESUMED (D.V.) MONDAY, APRIL 27th.

BELGRAVE SCHOOL,

4 BELGRAVE ROAD, RATHMINES.
Principal—Miss McINTOSH, B.A.
SCHOOL RE-OPENS ON MONDAY, APRIL 20th.
Prospectus on application.

BELLEVUE HOUSE, SUTTON.

SCHOOL WILL RE-OPEN APRIL, 27th.
Apply Principal, Miss McALISTER.

GRAMMAR SCHOOL, DROGHEDA

(FOUNDED A.D. 1669).
THE SCHOOL WILL RE-OPEN ON THURSDAY, 30th APRIL.
PROSPECTUS AND FULL PARTICULARS ON APPLICATION TO
S. F. FERGUSON, M.A., Headmaster.

TREARDDUR BAY SCHOOL (ANGLESEY).

Preparatory for the Public Schools and Dartmouth. School Chapel, Carpenter's Shop, Gymnasium, extensive Cricket and Football Grounds; Bathing. Bracing sea air. Cars meet boat Holyhead. 3 miles.
Prospectus— HEADMASTER.

ARCVILLE COLLEGE, RHYL, NORTH WALES.

RECOGNISED BY BOARD OF EDUCATION.
Boarding School for Girls. Established over 50 years. Close to sea and hills. Gymnasium, Tennis Courts, etc.
Resident Mistress for Physical Training. Experienced Matron. Domestic Science Classes.
Principal: MISS ROBINSON.

GALWAY GRAMMAR SCHOOL.

Rich Endowments. Modern Laboratory. Splendid situation in large grounds. Unrivalled for healthiness. First-class Education for University and other Examinations under strong staff of Resident Graduates.
SCHOOL WILL RE-OPEN AFTER THE HOLIDAYS, ON MONDAY, 27th APRIL.
Apply for Prospectus to Head Master.
ALEXANDER BRAUT, M.A.

PENTRE MAWR, ABERGELE, N. WALES. BOARDING SCHOOL FOR GIRLS.

STANDING IN ITS OWN GROUNDS OF 40 ACRES.
LARGE STAFF OF MISTRESSES. GYMNASIUM, LARGE PLAYING FIELDS and GAMES' MISTRESS.
SMALL FARM ATTACHED TO THE SCHOOL.
In the PREPARATORY DEPARTMENT PUPILS ARE PREPARED FOR THE PUBLIC SCHOOLS.

INDIVIDUAL TUITION.—The Rector of Combe Florey, Taunton, specialises for above, as there is one Resident Tutor to every two pupils. Staff of Oxford, Camb., London, and Foreign Graduates. FEES £100 A YEAR—NO EXTRAS.

ENGLISH SCHOOLS.

"THE SCHOOL FINDER" FREE AND POST FREE
Profusely Illustrated.
State age, sex, approximate fees, district preferred, to
WM. P. JENNINGS & CO., 23 Haymarket, London, S.W.1.

EDUCATION.

ST. ANDREW'S COLLEGE, ST. STEPHEN'S GREEN, NORTH, DUBLIN.

COLLEGE RE-OPENS and NEW TERM COMMENCES on WEDNESDAY, 22nd APRIL.
The Headmaster will be in attendance to interview Parents and enrol Pupils, on Tuesday, 21st April, between the hours of 10 a.m. and 1 p.m.
Examination for SCHOLARSHIPS, open to present as well as prospective pupils, on 4th and 5th June.
The College is a High-Class BOARDING and DAY SCHOOL for BOYS, with Preparatory Schools at 21 St. Stephen's Green and 47 Rathgar road. Pupils are prepared for the UNIVERSITIES and for PROFESSIONAL and BUSINESS APPOINTMENTS.
RECENT SUCCESSES (1924-5) include: Four Scholarships and Seven 1st Places at Intermediate Examination; 2nd Place at Bank of Ireland Examination; Entrance Scholarship at College of Science; Fellowship at College of Surgeons; Matriculation Successes at London, Glasgow and St. Andrew's Universities; Thirty-three Degrees in Arts, Law, Medicine and Engineering at Trinity College, Dublin.
Prospectus and Scholarship Entry Form on application to the Headmaster.
A. S. M. IMRIE, M.A., B.Sc.

RATHGAR BOYS' PREPARATORY SCHOOL

(FOR ST. ANDREW'S COLLEGE).
SCHOOL RE-OPENS ON WEDNESDAY, 22nd APRIL, at 10 a.m.
The Headmistress will be in attendance to interview Parents and to enrol Pupils on Tuesday, April 21st, between the hours of 11 a.m. and 1 p.m., or at any other hour by appointment.

WESLEY COLLEGE.

BOARDING AND DAY SCHOOL FOR BOYS AND GIRLS.
LATEST SUCCESSES, 1924:
TRINITY COLLEGE SIZARSHIPS.—First Hebrew. Second Classical. First Mathematical (1925).
JUNIOR EXHIBITIONS.—First Place. Second Place. Third Place.
ENTRANCE PRIZES IN—Latin, Greek, Hebrew, French, History and Geography, Scripture.
THE TOWNSEND MEMORIAL PRIZE, THE LITTLEDALE PRIZE, MODERATORSHIPS (CLASSICS and MODERN LITERATURE).
The distinctions won under the Intermediate Board of Education include all the Mathematical Scholarships awarded to Girls in the Free State.
NEW PUPILS ENROLLED MONDAY, 20th.
Prospectus and full particulars from REV. T. J. IRWIN, D.Litt., Principal.

TULLAMAINE

(UPPER LEESON STREET), KINDERGARTEN AND PREPARATORY SCHOOL.
A Limited Number of Juvenile Boarders received.
Prospectus and full particulars from Rev. T. J. IRWIN, D.Litt.

THE GOVERNORS OF THE SCHOOLS FOUNDED BY ERASMUS SMITH Esq.
Chairman—The Right Rev. the Lord Bishop of Cashel and Waterford, D.D.

THE HIGH SCHOOL, DUBLIN.

Headmaster—JOHN THOMPSON, M.A., M.R.I.A.
An Examination will be held on June 16th and 17th, 1925, for EIGHT SCHOLARSHIPS, tenable at the School for Five Years, and open to Protestant Boys between the ages of Eleven and Thirteen, on 1st June, 1925. Entry Forms must be lodged on or before 20th May next.
SCHOOL RE-OPENS TUESDAY, the 21st APRIL.
The Headmaster receives New Pupils on the 20th inst., 10 a.m. to 1 p.m.
Full particulars may be had on application to ARTHUR L. B. MOORE, Registrar, 40 Harcourt street, Dublin.

EARLSFORT HOUSE SCHOOL,

3 EARLSFORT PLACE, DUBLIN.
RE-OPENS MONDAY, APRIL 27th, at 10 a.m.
22 Direct University Successes since 1923. Splendid Playing Fields. Interviews arranged.
Head Master—W. ERNEST EXSHAW, B.A., T.C.D., and B.A., London (Hons.).

THE LONDONDERRY HIGH SCHOOL

(FORMERLY VICTORIA HIGH SCHOOL).
RESIDENCE HOUSE—ST. LURACH'S.
Headmistress—Miss S. MacKILLIP.
SUMMER TERM BEGINS 21st APRIL.
Parents who intend to enter their Girls are advised to make early application, as a Qualification Examination previous to Classification is now imperative.
For Prospectus apply to THE HEADMISTRESS.

NORTHLANDS, LONDONDERRY.

A HOME SCHOOL (in connection with Londonderry High School), providing Special Courses in Housecraft; also Tuition in Literature, Music, Art, etc.
SUMMER TERM BEGINS 21st APRIL.
For Prospectus, etc., apply to THE SECRETARY.

PORTORA SCHOOL.

ENNISKILLEN. FOUNDED 1618.
SCHOOL RE-OPENS APRIL 28th (TUESDAY).
For Prospectus, Entrance Scholarships, etc., apply to the SECRETARY.

HIGH SCHOOL FOR GIRLS, ARMAGH,

WILL RE-OPEN TUESDAY, APRIL 21st.
For terms, etc., apply to the HEADMISTRESS.

DUNGANNON ROYAL SCHOOL.

SCHOOL WILL RE-OPEN ON MONDAY, 20th APRIL, at 10 o'clock.
BOARDERS ARE TO RETURN ON THAT DAY.
Prospectus may be had on application to THE HEADMASTER.

DIOCESAN SCHOOL FOR GIRLS,

ADELAIDE ROAD, DUBLIN.
SCHOOL WILL RE-OPEN (D.V.) On WEDNESDAY NEXT, 22nd APRIL, At 9.15 a.m.

AVOCA SCHOOL, BLACKROCK, CO. DUBLIN.

There will be a few Vacancies (Boarders and Day Boys) after Easter.
A. A. MacDONOGH, M.A., ex-Schol. and Sen. Modr., T.C.D., Headmaster.

BRENTWOOD, SOUTHPORT. On Public School lines. Recognised by the Board of Education. Senior School (girls from 13): Headmistress, Miss Hogben, M.A. (Ex-Scholar Girton College, Cambridge), prepares for Cambridge and Oxford and other Universities, for Diplomas in Music and in Art, and for careers open to gentlewomen. Great games and swimming record. Special attention to backward and delicate girls. JUNIOR SCHOOL (ages 7-14). Headmistress, Miss Carr.

AYLWIN COLLEGE, ARNSIDE, Nr. CARNFORTH.
Latest Successes—Camb. Univ. Locals, etc., Christmas, 1924, 17 Passes, 5 Distinctions. Boarders only. 60 boys.
Easily reached, via Heysham or Fleetwood. Sea and Mountain Air.

INGLEMERE SCHOOL FOR GIRLS, ARNSIDE, Near CARNFORTH.
100% of Passes in Cambridge Univ. Locals and College of Preceptors Xmas. Exams., 1924: 18 entered and 18 passed, with 6 Honours and 14 Distinctions. 130 Certificates gained in Public Exams. last year. Splendid health record.

SCHOOLS FOR BOYS & GIRLS.

TUTORS FOR ARMY AND ALL EXAMS.
Messrs. J. and J. Paton, having an up-to-date knowledge of the best Schools and Tutors in the United Kingdom and on the Continent, will be pleased to aid parents by sending (free of charge) Prospectuses and Trustworthy Information.
The age of the pupil, district preferred, and rough idea of fees should be given.
J. & J. PATON, EDUCATIONAL AGENTS, 143 CANNON STREET, LONDON, E.C.4

A WATER SUPPLY FOR SKERRIES

On Thursday night a deputation representing the Skerries Improvement Committee attended a meeting of the Balbriggan Town Commissioners and discussed with the Commissioners a contemplated waterworks scheme for the two towns. Skerries was determined to obtain a water supply, and was anxious to know if Balbriggan would join with it, as a joint scheme would give both towns a supply at less cost than if each promoted a scheme of its own.

The Town Commissioners pledged the support of Balbriggan to the joint scheme, and it was decided to bring the matter before the Balrothery Rural Council.

CONTRACTS.

OGLAIGH NA h-EIREANN. HOSPITAL SUPPLIES.

Tenders are invited for Hospital Supplies (Foodstuffs) to the following Military Hospitals for a period of 6 MONTHS, COMMENCING MAY 1st, 1925, and ENDING OCTOBER 31st, 1925:—ST. BRICIN'S (Dublin), HAULBOWLINE (Cork), CURRAGH and ATHLONE.
Tender Forms and full particulars can be had on application to the Officer i/c Contracts and Disposals Sub-Department, Portobello Barracks, Dublin.
Tender Forms, filled in as directed, enclosed and sealed in addressed envelopes supplied, must be delivered not later than 12 NOON ON TUESDAY, APRIL 28th, 1925.
Tenders will not be accepted except on Official Tender Forms, and the lowest or any Tender will not necessarily be accepted.
(Signed), FELIX CRONIN, Major-General, Quartermaster-General.
31/G9430. W.H.Co.

OGLAIGH NA h-EIREANN. NOTICE TO TEA BLENDERS.

TEA BLENDERS in SAORSTAT are invited to forward to the QUARTERMASTER-GENERAL, not later than 12 NOON on WEDNESDAY, APRIL 29th, 1925, Samples of Tea, at 2/6 per lb. (duty paid).
The supplier of accepted sample will be permitted to enter into a Contract for the supply of Tea to the Army in the EASTERN and CURRAGH COMMANDS for the SIX MONTHS' PERIOD ENDING OCTOBER 31st, 1925.
Samples must contain 16 ozs. of Tea, and must be forwarded by post marked "TENDER FOR TEAS."
Tea to be delivered as required to the Curragh Camp and Barracks in Dublin District.
Tender Forms and particulars as regards quantities required can be obtained on application (in writing only) to the Officer i/c Contracts and Disposals, Portobello Barracks, Dublin.
(Signed) FELIX CRONIN, Major-General, Quartermaster-General.
31/G 9438. W.H.Co.

TENDERS FOR TAR AND TAR BITUMEN COMPOUNDS.

TENDERS are invited for supply of Crude, Refined, and Grouting Tar and Tar Bitumen Compounds, for Road Spraying in An Saorstat, for period May 1st to December 31st, 1925.
TENDERS TO BE LODGED on or before April 29th, 1925, in this Office.
TENDER FORMS may be had on and after Wednesday, April 22nd, from the Offices of:—
TRADE DEPARTMENT, Dept. of Local Government and Public Health, 50 Upper Mount street, DUBLIN.
31/G9443. W.H.Co.

SAORSTAT EIREANN.

The Minister for Industry and Commerce invites Tenders for the sinking of trial borings, and the extraction of bore cores, at such places as may be indicated around the shores of Lough Derg, and on or about the River Shannon between Killaloe and Limerick.
Tenders are to include the provision of all necessary gear and appliances for each bore hole, and all costs incidental with the work.
Tenders are to be lodged on or before 10 a.m. on 25th April, with the Secretary, Department of Industry and Commerce (Power Section), 41 Upper Fitzwilliam street, Dublin, at which office further information can be obtained.
The Minister does not bind himself to accept the lowest or any Tender.
31/G9447. W.H.Co.

RATHMINES MUNICIPAL TECHNICAL INSTITUTE.

TENDERS INVITED.
The Rathmines and Rathgar Technical Instruction Committee invites Tenders for the following work and equipment for the new Lecture Hall:
(1) Electric Light Installation (18 points).
(2) Staining and Varnishing of Floor (80' x 20').
(3) Platform.
(4) Three Large Blackboards hung on Roller Chains.
(5) Chairs.
(6) Students' Desks.
The Committee reserves the right to accept any tender in part or in whole, and does not undertake to accept the lowest or any tender.
Tenders, in sealed envelopes addressed to the Chairman of the above Committee, and marked "Equipment," will be received up to 12 noon on MONDAY, 27th APRIL, 1925.
For further particulars apply to G. J. T. CLAMPETT, Principal, Rathmines Municipal Technical Institute.
18th April, 1925.

TO BUILDERS.

Tenders are invited from competent Builders for the Erection of extensive additions to the Loreto College, Nos. 53 and 54 St. Stephen's Green, Dublin, in accordance with drawings and specifications, which can be inspected at the offices of the undersigned.
Bills of Quantities have been prepared by Messrs. Morris and Kavanagh, 68 Harcourt street, Dublin, and can be obtained from them on payment of a deposit of £2 2/-, returnable on receipt of a bona-fide tender.
Tenders to be delivered in sealed envelopes at the offices of the undersigned on or before 12 noon on Thursday, May 7th, 1925.
The lowest or any tender will not necessarily be accepted.
THOS. J. CULLEN, F.R.I.A.I., Architect, 25 Suffolk street, Dublin.

TENDERS are invited for Construction of Club and Hall, at Monasterevan, Co. Kildare. Plans and Specification can be had on application to the Architects, Messrs. Foley and O'Sullivan, 192 Grafton street, Dublin, on receipt of deposit of £5, returnable. The deposit will be forfeited if the Tender is later. Sealed Tenders will be received at the offices of the Architects up to 12 noon on Saturday, 25th April. Plan and specification can be seen with the Rev. Father Byrne, C.C., Monasterevan. The lowest or any Tender will not necessarily be accepted.

DUBLIN DISTRICT COURT.

NO CRIMINAL INTENT.

CHARGE AGAINST EX-OFFICERS: INFORMATIONS REFUSED.

(BEFORE MR. C. P. CUSSEN.)

Colonel Claude Jackson and Captain Herbert Vickers, retired officers of the British Army, trading as the Direct Farm Produce Company, 20 Fownes street, Dublin, were charged on remand with obtaining money by means of worthless cheques.

Mr. Mooney, who (instructed by Messrs. Cathcart and Hemphill, solicitors) appeared for the accused, said that the two cheques—one made payable to Mr. Manning, manager of Jury's Hotel, for £10, and the other to Mr. Green for £5, in connection with which the accused had been charged—had been met. At the time the cheques were issued the defendants had a joint account in the Munster and Leinster Bank, Sackville street, on which the cheques were drawn, and they had been warned several times that they should lodge money to their credit before further cheques would be met. They did not do so, but since the charges had been brought the accused had got in the money that had been due to them, lodged it to their credit, and met the two cheques of £10 and £5, and Messrs. Manning and Green had withdrawn the charges.

Colonel Jackson was examined, and said that in their trade they had to give a month's credit, and it was during the interval between the 23rd of February and the 3rd of March, when they had been paid their accounts, that these two cheques were issued. He never thought that the bank would refuse to meet such small cheques.

Mr. Cussen said that on the evidence before him he was satisfied that there was no criminal intent. The money had been paid, and he refused informations.

MOTOR CAR THEFT.

Maurice Baigel, Wellington place, off South Circular road, was further remanded on the charges of being in the illegal possession of a pair of motor car head lamps, two suit cases, a silver flask and several articles of clothing, and also with stealing a motor car (value £250), the property of Mr. O'Rourke, 99 Lindsay road.

PUBLICAN FINED.

In the adjourned case against John Murray, publican, 13 Upper Gloucester street, for a breach of the Licensing Act, a fine of £10, not to be recorded on the licence, was imposed.

CYCLIST REMANDED.

INJURED TRAM CONDUCTOR STILL IN HOSPITAL.

(BEFORE MR. COOPER, K.C.)

A charge of reckless and negligent driving brought against a motor cyclist—Hallam de Clare Huddert, a student at Trinity College—was adjourned till June 5th.

Evidence was given that the defendant, when driving near Glasnevin, knocked down a tram conductor named Felix Campbell as he walked out from behind an outgoing tram. Campbell is still under treatment in hospital as a result of the accident.

BAD FRAUD CASE.

James Kavanagh, an ex-National Army soldier, was sent to jail for twelve months for having endeavoured to obtain money fraudulently from several persons by stating that a child of his was dead and that he wanted money to bury it.

UNLICENSED DANCING HALL.

A fine of £2 was imposed on Mrs. Glendon for having permitted a hall (her property), situated at 14 North Great George's street, to be used as a dance hall without a licence.

TEACHERS' CONGRESS.

EDUCATION WITHOUT POLITICS.

ADDRESS BY MARQUIS OF LONDONDERRY.

The annual Congress of the Irish National Teachers' Organisation ended yesterday at Belfast.

There was a large attendance of delegates at the opening of the session in order to hear an address by the Marquis of Londonderry, Minister for Education in Northern Ireland.

The Vice-Chairman (Mr. C. P. Murphy), in welcoming Lord Londonderry, expressed the hope that on some future occasion they would have the pleasure of seeing both of the Irish Ministers of Education on the same platform.

Lord Londonderry, who was received with applause, said that nothing but good could result from a conference in which the teachers of North and South took part. The field of education should know no boundaries or politic; it was a field on which men of every creed and every type of political opinion might meet with the single aim of the advancement of civilisation and the benefit of humanity.

The Minister then explained in detail the Northern Ireland Act, which places the administration of primary, secondary and technical education in local authorities, and makes it possible for every promising child to reach the University.

He added that the Government was considering the salary scales and superannuation of public elementary school teachers, and said that the most sympathetic consideration would be given to the views put forward by the representatives of the teachers. They most earnestly desired that the salary scales and superannuation terms which were ultimately decided upon should receive an ungrudging acceptance from the people most concerned — namely, from the teachers. But he must utter the note of warning that financial considerations must have their weight in those matters, as they had in all mundane affairs.

EDUCATED DEMOCRACY.

The Government desired to give the best possible terms to the teaching services. They knew that the safety of their institutions and the continued progress of civilisation rested with the democracy. They recognised that it was their duty to secure that the democracy should be an educated democracy. They had provided the machinery. He did not think that anything that legislation could provide in that way would be found to be wanting. It now rested with the people of the province themselves, and in particular with the teaching profession throughout the province, to make the best and fullest use of it.

The greatest danger to his mind was the danger that, in the vortex of political controversy the child was apt to be forgotten, and that, while the shelter of education was being devised, the child was left outside to starve and to lose that intellectual development which modern thought proclaims he has every right to acquire. He believed that all sections had been to blame. Some had been more uncompromising than others, but all had professed to be working solely in the interests of the children.

He would be an optimist, indeed, who imagined that those controversies were ended. But he looked to the future with increased confidence from the fact that, so far as he believed it was possible, the position of the teacher had been entrenched, and that the security of that firm position would enable him to devote all his energies and activities to the duties which he had undertaken, without the interference of those material anxieties as to the future of himself and his family, which could only hamper, and might eventually even destroy, his influence for good. (Applause.)

A REVOLUTION.

In moving a vote of thanks to Lord Londonderry, Mr. Joseph Boyce (Belfast) said that they stood at the parting of the ways. Those who had borne the brunt of former times knew how impossible it had been to have an address from anyone in authority in education. A revolution had taken place in the meantime, and they were glad that Lord Londonderry considered it a privilege to address the teachers and confer with them for the benefit of the children of Ireland. Lord Londonderry, by the Education Act of 1923, had brought about, perhaps, one of the greatest revolutions that the North had ever seen. The Act had been called the "Children's Charter," and rightly so, because through the elementary, technical, and secondary schools there was now a broad way opened up from even the slums of Belfast to the door of the University.

There were some people who saw, or thought they saw, flaws in the Act, but the teachers were not among those. In regard to religious instruction, the teachers had always carried it out, whether they were visited by the clergymen or not, and some had carried on for well nigh forty years. The Irish teachers, who were responsible for 800,000 children in Ireland, were performing a public duty that ought to be well supported by those in authority, and they were delighted to hear Lord Londonderry say that teachers would receive sympathetic treatment from the Government of Northern Ireland.

VOICE OF THE SOUTH.

Mr. W. P. Ward (Galway) seconded. He assured Lord Londonderry that the thanks of the Southern delegates were no less sincere than those of the Northern representatives. They in the Free State knew of his work in the Northern and Imperial Parliaments, and they were glad to see, when the Ulster Parliament was set up, that he was prepared to take the same interest in educational matters as before. He would not like to express an opinion on the Education Act, but he thought that he was justified in saying that teachers in every part of Ireland wished the measure every possible success. (Applause.)

If the education in Ulster was good it would be a help to the South, and so long as there were two Governments in Ireland he hoped there would be a competition between them as to which should have the better educational system. (Applause.)

The vote of thanks was passed unanimously, and the Vice-President, in conveying it, said that he was impressed by Lord Londonderry's statement that there should be no boundary in education. There were no boundaries, politics or creeds in the I.N.T.O., and if everybody were in it all would be right. (Laughter and applause.)

NEXT YEAR'S CONGRESS.

It was unanimously decided to hold the Congress next year in Cork City.

THE LATE ALDERMAN JAMES SINNOTT.

The remains of the late Alderman James Sinnott, ex-Mayor of Wexford, arrived in Wexford, from Dublin, on Thursday night, and were taken to the Church of the Immaculate Conception, where Solemn Office and High Mass were celebrated, the Bishop of Ferns (Most Rev. Dr. Codd) presiding. The public funeral, to Crosstown Cemetery, was very largely attended. All business in the town was suspended. The Mayor (Alderman Corish), in his robes of office, and the members of the Corporation marched with other public bodies in the procession. The British Legion and the St. Patrick's Boys' Bands played the Dead March. The Rev. G. J. Murphy, C.C., Wexford, and the Rev. J. Codd, C.C., Enniscorthy, read the prayers at the graveside.

A special meeting of Wexford citizens, on the motion of the Mayor, passed a vote of sympathy with the late Alderman's relatives.

LIVE STOCK PRICES IN DUBLIN.

Average prices per cwt., live weight, of fat cattle, sheep and lambs, in Dublin Market.

FAT CATTLE.

Year.	16th April.	9th April.	2nd April.
1925	53/3	54/9	53/6
At corresponding dates in previous years:—			
1924	55/-	53/6	52/9
1923	52/-	51/3	51/9
1920	99/3	94/-	92/6
1916	54/6	53/6	52/6

Year.	FAT SHEEP. April 16.	FAT SHEEP. April 9.	FAT LAMBS. April 16.	FAT LAMBS. April 9.
1925	84/6	78/9	112/-	135/-
At corresponding dates in previous years:—				
1924	73/6	78/6	96/6	117/9
1923	81/3	84/-	119/-	140/-
1920	111/-	120/-	—	171/9
1916	59/3	61/6	73/3	—

SERVICES AND ANTHEMS.

FIRST SUNDAY AFTER EASTER.

St. Patrick's Cathedral.—8, Holy Communion. 11.15, Matins. Psalms 3, 16, 126. Te Deum, Jubilate Stanford in C. Anthem, "Why rage fiercely the heathen," Mendelssohn. Hymn 157, "The Day of Resurrection." Preacher, Rev. N. J. D. White, Prebendary of Clonmethan. 12, Holy Communion (Choral), Kyrie, Credo, Sanctus, Gloria, Stewart in G. Offertory, Stainer. Hymn during Communion, 220, "O King of Mercy." At 3.15, Note—Cantoris Week. Psalms 111, 116, 117. Magn. N. Dim., Stanford in C. Anthems, etc.—1st, "Hallelujah," Handel. Hymn 188, "The strife is o'er." 2nd, "I know that my Redeemer liveth." Behold, I tell you a mystery," Handel. Preacher, Rev. N. J. D. White.

Christ Church Cathedral.—11, Matins. Psalms 3, 16. Te Deum, Benedictus, Lloyd in E flat. Introit, "Why seek ye the Living?" Hopkins. 11.40, Holy Communion, Lloyd in E flat. Preacher, Canon Greer. Hymns 152 (2nd), 213. 3.30, Evensong. Psalms 116, 117. Magn. and Nunc Dim., Lloyd in E flat. Anthem, "Why rage fiercely the heathen?" Mendelssohn. Hymn 148.

The Royal Hospital, Kilmainham.—11, Morning Prayer and Holy Communion. 6.30, Evening Prayer.

St. Matthias's Parish Church.—8, Holy Communion. 11.30, Morning Prayer. 3.30, Young People's Service. 7, Evening Prayer.

St. Ann's, Dawson street.—8 and 11.30, Holy Communion. 10, 11.30 and 3.30, Rev. J. H. Alcock. 7, Rev. F. C. Hodges.

Christ Church, Leeson Park.—8, Holy Communion. 11.30, Canon E. S. Woods (Cambridge). 3, Rev. W. Bell. 4 and 7, Canon E. S. Woods. Offerings for Protestant Orphan Society.

St. Columba's Church, Ranelagh.—8 and 11.30, Holy Communion. 11.30, Rev. H. Turner. 7, Rev. J. L. P. Atkinson.

Rathmines Parish Church.—8 and 11.30, Holy Communion. 10 and 11.30, Rev. A. W. F. Orr. 3.30, Rev. E. C. Hodges. 7, Rev. A. W. F. Orr. Collections on behalf of Colonial and Continental Church Society.

St. Bartholomew's, Clyde road.—8, Holy Communion. 11 Matins, Te Deum, Harkins in G. Benedictus, Garrett in D. Rev. Walter C. Simpson. 12, Procession and Sung Eucharist, Eyre in E flat. 3.30, the Vicar. 6.30, Litany. 7, Evensong and Procession. Magnificat and Nunc Dimittis, Lyon in C. Rev. Noel H. Waring. Solemn Te Deum after Evensong.

Magdalen Church.—11.30 (Holy Communion) and 7, Rev. J. F. Moncrieff Cox.

St. Stephen's.—8, Holy Communion. 10, Litany and Holy Communion. 11.30, Matins and Sermon. Holy Communion (Harwood in A flat). 4, Children's Service. 7, Evensong and Sermon. Magnificat and Nunc Dimittis (Stainer in E flat). Anthem, "I know that my Redeemer liveth." "Worthy is the Lamb" (Handel). Short organ recital after Evensong.

St. Andrew's Church.—11.30, Rev. R. Northridge. 3.30, Children's Service. 7, Evening Prayer and Holy Communion, Rev. R. Northridge.

St. Mark's.—11.30 (Holy Communion) and 7, Rev. J. Carson.

All Saints' Church, Grangegorman.—8, Holy Communion. 11.30, Matins and Holy Communion (Choral). 3.30, Children's Service. 7, Evensong.

St. Jude's, Kilmainham.—11.30, Morning Prayer and Holy Communion. 3.30, Young People's Service. 7, Rev. P. W. Coster.

Church of the Female Orphanage, N.C.R.—11.30, Morning Prayer and Holy Communion. 7, Rev. W. Walford Turl.

St. Werburgh's Parish Church.—9, Holy Communion. 11.15 and 3.30, Rev. A. S. Bluett. 7, Rev. W. J. McCreery.

St. James's Parish Church.—8, Holy Communion. 11.30, Rev. T. C. Hammond. 7, Rev. H. Flores.

St. James's District Church.—11.30, Holy Communion, Rev. H. Flores. 3.30, Rev. E. M. Bateman. 7, Rev. T. C. Hammond.

St. Michan's.—11.30, Rev. R. Saunderson Griffin.

St. Paul's.—11.30, Holy Communion; Rev. E. J. Young. 7, Girl Guides' Parade; the Dean of Christ Church.

Mission to the Deaf, Dawson street.—3.30.

St. Mary's Parish Church.—10 and 7; Rev. Gage Dougherty.

St. Mary's Chapel of Ease.—11.30, Morning Service and Holy Communion; Rev. Gage Dougherty. 3.30, Children's Service.

Drumcondra Parish.—8, Holy Communion. 12, Rev. N. D. Emerson. 4, Children's Service. 7, Rev. J. Tobias.

North Strand Parish.—11.30, Morning Prayer and Holy Communion. 7, Rev. T. J. Johnston.

St. Peter's.—8 and 11.30, Holy Communion. 11.30, Rev. J. Tobias. 3.30, Children's Service. 7, Rev. F. W. Synnott. 4, Men's Bible Class, 43 York street.

St. Audoen's.—11.30, Rev. F. W. Synnott. 7, Rev. N. D. Emerson.

St. George's.—8 and 11.30 Holy Communion; Rev. J. T. Cummins. 7, Canon Greer.

St. Aidan's.—11.30, Holy Communion; Rev. E. Dawson. 3.30, Children's Service. 7, Rev. J. T. Cummins.

St. Augustine's.—11.30, Rev. R. K. Flewett. 3.30, Children's Service. 7, Holy Communion; Rev. E. Dawson.

The Free Church.—11.30, Rev. T. J. Johnston. 7, Rev. R. K. Flewett.

St. Kevin's, S.C.R.—11.30, Rev. R. Bird. 3.30, Children's Service. 7, Holy Communion; Rev. J. Blackwell.

Molyneux Church.—11.30 and 7, Rev. A. Morrow.

St. Thomas's Church.—11.30, Rev. H. W. Donald. 4 and 7, Rev. D. H. Hall.

St. Barnabas' Church.—11.30, Rev. D. H. Hall. 4 and 7, Rev. H. W. Donald.

Zion Church, Rathgar.—11.30, Holy Communion; the Archbishop. 4, Young People's Service. 7, Rev. Noble H. Hamilton.

All Saints', Raheny.—8, Holy Communion. 11.30, Morning Service, Canon Drury. 6.30, Evening Service.

St. John's, Monkstown.—8, Holy Communion. 11.30, Rev. Arnold Harvey. 3.30, Children's Service. 7, Evening Service.

Mariners' Church, Kingstown.—8, Holy Communion. 11.30, Morning Prayer and Holy Communion; Canon Chamberlain. 3.30, Children's Service. 7, Rev. E. J. Devlin.

Christ Church, Blackrock.—11.30, Morning Prayer and Holy Communion; Rev. G. R. Elliott. 7, Evening Prayer and Holy Communion; Rev. G. R. Elliott.

All Saints' Church, Blackrock.—8, Holy Communion. 11.30, Matins and Holy Communion. 7, Evensong.

Sandford Parish Church.—8, Holy Communion. 11.30, Morning Prayer and Holy Communion; Rev. F. R. Willis. 3.30, Children's Service. 7, Canon E. H. Lewis-Crosby.

Kenure Church, Rush.—10 and 5, Rev. H. K. Woodward.

St. MacCullin's Church, Lusk.—12, Rev. H. K. Woodward.

St. Philip's Church, Milltown.—11.30, Morning Prayer and Litany. 3.30, Children's Service. 7, Evening Prayer and Holy Communion.

Christ Church, Kingstown.—8.30, Holy Communion. 11.30, Morning Prayer. 7, Choral Evensong.

St. Andrew's Church, Lucan.—8.30 and 11, Holy Communion. 11, Morning Prayer. 7, Rev. D. H. Gillman.

Tullow Parish Church, Carrickmines.—8.30, Holy Communion. 11.30, Matins and Holy Communion. 3, Young People's Service. 6.30, Evensong. Preacher at all services, Rev. R. Watson.

Monkstown Parish Church.—8, Holy Communion. 11.30, Morning Prayer and Holy Communion. 3.30, Children's Service. 7, Evening Prayer.

Balrothery Church.—11.30, Morning Prayer and Holy Communion, Rev. T. R. Brunskill.

Whitestown, 3.30, Rev. T. R. Brunskill.

Rathfarnham Parish Church.—11.30, Morning Prayer and Holy Communion. 3.30, Children's Service. 7, Evening Prayer.

Clontarf Parish Church.—11.30, Morning Prayer and Holy Communion, Rev. C. J. Tyndall. 3.30, Children's Service. 7, Canon Connell.

PRESBYTERIAN CHURCHES.

Abbey Church, Rutland square.—11.45, Dr. Denham Osborne. 7, Mr. J. W. Johnston.

Adelaide road.—11.30 and 7, Rev. R. K. Hanna.

St. Andrew's, Blackrock.—11.30 and 7, Rev. J. Snowdon.

Bray.—11.30 and 7, Rev. Dr. E. J. M'Kee.

Chapelizod.—4.30, Rev. A. Gailey.

Clontarf.—11.30 and 7, Rev. J. L. Morrow.

Donore.—11.30 and 7, Rev. J. McCaughey.

Greystones.—11.30 and 7, Rev. W. S. Kirkpatrick.

Howth.—11.30 and 7, Rev. G. T. C. Clements.

Kingstown.—11.30, Rev. F. S. Gardiner.

Lucan.—11.30 and 7, Rev. A. Gailey.

Malahide.—4, Rev. G. T. C. Clements.

Ormond Quay.—12 noon and 7, Rev. T. Byers.

Rathgar (Christ Church).—11.30 and 7, Rev. J. J. Macaulay.

Sandymount.—11.30 and 7, Rev. J. S. Crockett.

United Free Church of Scotland (Lr. Abbey street).—12 noon and 7, Rev. A. H. Macpherson.

Presbyterian Association, 16 St. Stephen's Green.—Young Men's Bible Study Circle, 4.30.

Dublin Presbytery's City Mission, Whitefriar street Hall, 5, Whitefriar street.—Sabbath School, 3. Evangelistic Service, 4.30. Speaker, Mr. Logan.

North Strand Hall.—Evangelistic Service, 8.15. be held on Monday evening, 8 o'clock. Leader, Mr. Speaker, Mr. Logan.

Presbyterian Mission (Covenanters), 9 Anglesea street.—The usual weekly meeting for Bible study will T. F. Adams.

METHODIST CHURCHES.

Stephens Green.—11.30 and 7, Rev. W. J. Oliver.

Kingsland Park.—11.30, Rev. George Brown. 7, Rev. R. Brooke Morton.

Charleston road.—11.30, Rev. J. E. Hutton. 7, Rev. R. Lee Cole.

Brighton road.—11.30, Rev. R. Lee Cole. 7, Rev. James M. Alley. Children's Anniversary Services.

Sandymount.—11.30, Rev. W. L. Coade. 7, Rev. B. E. Gentleman.

Ringsend.—11.30, Rev. B. E. Gentleman. 7, Rev. W. L. Coade.

Clontarf.—11.30 and 7, Doctor Carrothers.

Sutton. 11.30, Rev. John Smith. 7, Rev. Gordon Clements; United Service.

Kingstown.—11.30 and 7, Rev. J. A. Duke.

Blackrock.—11.30 and 7, Rev. A. E. Carson.

Dalkey.—11.30, Rev. H. G. McCormick. 7, Mr. W. M. Elliott.

Abbey street.—11.30, Rev. J. E. Granville. 7, Rev. H. H. Cornish.

Clonliffe.—11.30, Rev. R. O. Roddie. 7, Rev. J. E. Granville.

Blackhall place.—11.30, Rev. H. H. Cornish. 7, Dr. H. T. Bewley.

Inchicore.—11.30, Mr. F. Macdonald. 7, Rev. R. O. Roddie.

Lucan.—11.30 and 7, Rev. S. T. Boyd.

Bray.—11.30 and 7, Rev. W. G. Christie.

Dolphin's Barn.—11.30, Rev. R. Brooke Morton. 7, Mr. W. A. Harrison.

Welsh Church, Talbot street.—11.30 and 6.30, Conference Sermons, English and Welsh. Revs. R. R. Williams, M.A., Chester; Owen Thomas and Alderman Hughes-Jones, Anglesey.

OTHER CHURCHES AND HALLS.

Moravian Church.—11.30, Rev. James M. Alley.

Kilmainham Congregational Church.—11.30, Mr. Sylvester Hargreaves. 7.

Kingstown Congregational Church.—11.30 and 7, Mr. G. W. West.

Congregational Church, York street.—11.30, Rev. H. McIlwaine.

Baptist Church, Harcourt street.—11.30 and 7, Pastor Louis E. Deens.

Baptist Tabernacle, Kingstown.—11.30 and 7.

Baptist Church, Phibsborough.—11.30 and 7, Pastor C. J. Mates.

Bible Students' Hall, 4 Lincoln Chambers, Lincoln place.—11.15 a.m. and 7. No collections. Seats free.

Grosvenor Hall, Rathgar.—7, Mr. S. Bennis.

Fairview Hall.—12, Mr. S. Cochran. 7, Mr. E. P. Milligan.

Ringsend Mission Hall and Y.M.C.A., Pigeonhouse road.—4, Mr. T. B. O'Connor.

Merrion Hall.—12 and 7, Mr. J. A. Moore.

Dublin Central Mission, George's Hall.—11.30, Rev. L. H. Cullen. 4, Mr. J. Smith. 7, Rev. L. H. Cullen.

CHRISTIAN SCIENCE CHURCHES.

First Church of Christ, Scientist, Dublin (a Branch of The Mother Church, The First Church of Christ, Scientist, in Boston, Mass.), 35 Molesworth street.—Services—Sunday, 11.30 a.m. and 7 p.m. Sunday School, 11.30 a.m. Wednesday (Testimony Meeting), 8 p.m. Christian Science Reading Room, same address, is open to the public daily from 11 a.m.

First Church of Christ, Scientist, Rathmines (a Branch Church of The Mother Church, The First Church of Christ, Scientist, in Boston, Mass.)—Services, at which all are welcome:—Sunday 11.30 a.m. and 7 p.m. Sunday School 11.30 a.m. Wednesday (Testimony Meeting), 8 p.m. Christian Science Reading Room, Church Building, Rathmines Park, open daily, free to the public, 11 a.m. to 7.30, and Saturdays from 11 to 7 o'clock. Sunday, 4 to 6.30. Lesson Sermon, April 19th: "Doctrine of Atonement."

Gilford Hall, Sandymount.—4, Mr. Cochrane.

YOUNG MEN'S CHRISTIAN ASSOCIATIONS.

Church of Ireland Y.M.C.A., Dawson street.—8.30, Address on "Resurrection Appearances." Illustrated with the lantern by Mr. John Wilson. Singing from 8.15.

HIBERNIAN CHURCH MISSIONARY SOCIETY.

The gross income of the Hibernian Church Missionary Society for the year ended March 31st last was £27,227, being a decrease on the previous year of £9,373. Excluding legacies, the decrease is only £1,706, which, in a year difficult both for farmers and workers in the towns, is not a matter for very great surprise. More surprising, and most encouraging, is the fact that the income (less legacies) stands at £3,000 above that of the five pre-war years.

THE BEST PIANO SCHOOL.

MR. HAMILTON HARTY'S TRIBUTE TO DUBLIN.

CONTESTS AT SLIGO FEIS.

(FROM OUR CORRESPONDENT.)
SLIGO, Friday.

At the Sligo Feis Ceoil last night, Mr. Hamilton Harty, one of the adjudicators, said that, although the general level of expression and emotion in Ireland was higher than in England, we lacked technical achievement, which required to be improved. It was sad to hear competitors unable to express properly what they were feeling. That did not, however, apply to piano playing, principally owing to the fact that Dublin possessed a very high standard of teaching and training. In that respect Dublin was first in the British Isles. The influence of that teaching was felt all over the world through the teaching of pupils of celebrated Dublin professors.

Continuing, he said that a national spirit in music was what we should aim at. That was not to be acquired by singing or performing a few of our melodies, but by performing all music in a distinctly Irish way. He did not see the necessity of giving performances of trifling modern English pieces and songs. By that he did not mean that we should delete the great English music, but if we must have more or less unimportant compositions, let them at least be Irish. If the celebrated sixpenny tax was put on bad modern English and American "shop" ballads, it would be a good thing for the music of the country.

THURSDAY EVENING'S RESULTS.

The special "Any Song" competition yesterday evening was judged by four members of the audience—Mrs. Flynn, Dublin; Miss Lord, Sligo; the Rev. J. Jackson, Castlebar, and Mr. W. F. Watt, Waterford. It was won by Miss L. Frazier, Ebrington Barracks, Derry, who sang "One Fine Day," from "Madame Butterfly," and got 90 marks. Miss J. Ballantine, Sligo, gained second place, with 75 marks. She sang "Off to the Wedding." Miss W. Rooney, The Mall, Sligo, was recommended for a special prize by the official adjudicators, who criticised the awards

The Sligo Feis Ceoil Cup, open to soprano, mezzo-soprano and contralto voices, was competed for by nine singers. It must be won three times in succession before becoming a competitor's property. This year's winner was Miss Harriet Roberts, Bellvue avenue, Cork, who got 90 marks. Miss Ina Noone (Mrs. Flynn, 32 Edenvale road, Ranelagh, Dublin), and Maura McCloskey, Tyreconnell Hotel, Derry, tied for second place, with 88 marks each. Miss L. Frazier, Ebrington Barracks, Derry, was third, with 87 marks. "The winner gave an excellent rendering of both her songs, sang with great expression and had a fine full, rich voice," was Mr. Harty's comment.

The Stanford Memorial Cup, presented by Miss Smyth, Mr. S. E. Cameron, Mr. Edwin Bell and the Rev. J. Jackson, is a new competition, in which competitors are required to sing two songs by Irish composers, and to play their own accompaniments. The standard reached was one of the highest at the Feis. Miss Ina Noone (Mrs. Flynn, 32 Edenvale road, Ranelagh) was awarded 100 per cent. marks for her excellent performance.

Mr. Harty, who adjudicated, said that the winner both sang and played extremely well. She had a good voice, and, added to this, a really musical and artistic nature. "Her voice," he said, "makes a charming appeal which immediately captures her listeners." Mrs. Clarke, Hollywell, Carrick-on-Shannon, was second, with 80 marks. Five competed.

The Ladies' Trio was won by Mrs. O'Doherty, Miss J. Hassen, and Miss McCloskey, Londonderry. Mrs. Armstrong, Mrs. Kilcullen, and Mrs. Hale were second.

Senior group dancing was won by Miss O'Rorke's (Sligo) class — Misses Eileen McDermott, Eileen McSharry, and Marie Howley.

Junior group dancing was won by the Misses Nuala Doherty, A. Blant, E. Stafford, O. E. Hannon, Annie Killilea, P. Burke, M. Fowley, and M. Brady, the Orphanage, Convent of Mercy, Sligo.

YESTERDAY'S RESULTS.

Public interest was well maintained in the festival yesterday and the attendance was very large.

The junior dancing competitions were well supported, a large number of competitors taking part in each of the competitions. The standard reached was high. Twenty-nine competitors took part in the Junior Jig, which was won by Miss Anne Snow, who was trained by Miss Comerford, Dublin. Miss Norah Kelly, Dublin, was second, and Miss M. Dodril, also of Dublin, third.

Miss Madge Cary, Dublin, Miss Sheila O'Connor, Old Market street, Sligo, were very highly commended, and Miss G. Ryder, Boyle, Miss K. Stanford, the Orphanage, Convent of Mercy, Sligo, Miss Alice Kilgannon, Cairnsview, Sligo, and Miss C. Pasquette, Dublin, were highly commended.

The Junior Reel competition attracted forty-four competitors. The winner was Miss Anne Snow, Dublin. Second place was gained by Miss Maureen Spollen, Sligo, and third by Miss E. Mulcahy, Sligo. The winner was trained by Miss Comerford, and the second and third by Miss O'Rorke, Sligo. Miss K. Stanford, Sligo, and Miss G. Ryder, Boyle, were very highly commended, and Miss Queenie Feely, Sligo, was highly commended.

Special prizes for babies were awarded to Miss Addie Marquess, Sligo, and Miss M. Armstrong, Dublin.

The only competitors for the Ladies' Duet were Miss M. McCloskey and Miss McCauley, Derry, who gave a delightful rendering of both test pieces, and were awarded 93 marks.

The Senior Piano Solo called forth seven competitors. Miss Ita Guy, Tuam, got first place with 96 marks. Miss K. Burns and Miss J. Ballantine, Sligo, tied for second place with 85 marks. Miss E. Lestrange Lisnalurg, Sligo, got 89 marks, and was highly commended.

Junior Sight Singing Contest.—Won by Miss E. McDermott, Bush Hotel, Carrick-on-Shannon, 80 marks.

Senior Sight Singing.—Won by Miss Madge Lougheed, Edgeworth Hall, Dublin, 95 marks; second, Mrs. Armstrong, Tullylynn, Culleens, Co. Sligo.

Any Song.—Junior — Won by Master G. McLeer, Church street, Irvinestown, Co. Fermanagh, 90 marks. Master J. Keane, St. Mary's School, Sligo, and Miss G. Leonard, Main street, Manorhamilton, tied for second place with 86 marks each.

Any Song (Senior).—Won by Miss K. Burns, Ratcliffe street, Sligo; second, Miss Mary Walsh, Marist Convent, Tubbercurry, Co. Sligo. Miss E. L'Estrange, Lisnalurg, Sligo, was highly commended. Seven competed. The winner gave an exceptionally fine rendering of "Over the hills and far away."

Boys' Solo.—Won by Master T. Cunlick, St. Mary's School, Sligo. Only one prize was awarded.

Girls' Solo.—Won by Miss Mollie Palmer, Church Hill, Sligo. 90 marks.

Senior Piano Duet.—Won by Miss M. Carson, William street, Sligo, and Miss M. Palmer, Sligo, with 93 marks. Miss D. Burns, Sligo, and Miss Ita Guy, Tuam, were second with 92 marks. Miss Ena Stevenson, Sligo, and Miss B. Clarke were highly commended.

In the Bass Solo Competition the adjudicator, Dr. Hewson, said that he could not award a prize, as the competition was a disappointing one. The competitors were not basses, but baritones. If the gentleman who received top marks—Mr. M. Timoney, Union street, Sligo—had gone in for the baritone solo he would certainly have done well.

Mixed Duet.—Won by Mrs. Flynn, Edenvale road, Dublin, and the Rev. J. Jackson, Castlebar, 91 marks.

Junior Group Dancing Reel.—Won by Miss L. Comerford's Dublin, class—M. Dodril, Sheila O'Connor, and Madge Cary; second, Miss Comerford's class—Monica Cullen, Anne Snow, and C. Pasquette.

Junior Group.—Won by Miss Comerford's class—Misses Norah Kelly, M. Dockrell, Madge Cary, and C. Pasquette; second, Miss O'Rorke's, Sligo, class—Misses K. Carroll, M. O'Boyle, C. Mulligan, and E. Dolan.

CAPTAIN DIES ON BRIDGE.

The s.s. Clandeboye, bound from Ayr to Sligo, put into Belfast last evening and landed the body of Captain Connor, the master. He had dropped dead on the bridge during the afternoon.

Captain Connor, who resided at Albertbridge road, Belfast, had been in the employment of Messrs. Kelly, Ltd., for many years, and was about sixty years of age.

FATHER MATHEW FEIS.

A WORD TO SINGERS.

In the course of his remarks on the contralto and bass solo contests at the Father Mathew Feis, Dublin, last night, Mr. C. P. FitzGerald, the adjudicator, said that in both competitions there were singers whose voices belonged to a different class and who should not have competed. In the bass solo competition the first prize was won by a baritone, who, in ordinary circumstances, would have been disqualified.

The test pieces in the contralto competition were—(a) "Blackberry Time," key E (Stanford); (b) "Meditation," key C (Chaminade), and (c) a sight test.

Mr. C. P. FitzGerald said that only three of the competitors were really contraltos; anybody who knew a little about music could easily see that there were sopranos and mezzo-sopranos among the singers. Competitors should not enter for a different class of voice to what they actually had. In the earlier stage of the contest he was struck by the amount of courage displayed by some of the competitors, who tried to sing without having the necessary vocal equipment. The "Meditation" song was a very difficult number to sing. It was a rather dull song, and the whole thing was what the singer made of it—a fact which only the first prize winner had realised.

The first prize was won by Miss Kathleen O'Flanagan, 585 North Circular road, and the second by Miss Mary O'Connor, Dominican College, Sion Hill, Blackrock. Miss Elizabeth Keating, 27 George's place, North, and Mrs. K. O'Flaherty, 42 Reuben street, South Circular road, tied for the third prize.

Four competitors sang in the bass solo contest. The test pieces were—(a) "The Pibroch," key B minor (Stanford); (b) "Come Away, Death," key C minor (Quilter), and (c) a sight test.

Mr. FitzGerald said that the contest had been very peculiar, because a baritone had won the bass solo prize. If they adhered strictly to the rules he would have been disqualified, but they would let it go this time. The gold medal went to Mr. William Coomber, 41 Upper Sackville street; the silver medal to Mr. Edward Bennett, 35 Nash street, Inchicore, and the bronze medal to Mr. T. Crawford, 16 Rathdown road, North Circular road.

First prize in the mixed vocal duet was awarded to Miss Nellie Porter, 4 Clanmore road, Ballybough, and Mr. Sean O'Carroll, 75 Manor street.

ACCOMPANIMENTS.

There were only three competitors for the McCullough Cup, which is awarded for playing accompaniments at sight. Mr. P. Delaney (violinist) and Miss Joan Burke (vocalist) kindly performed for the occasion.

The winner was Miss Julia Grey, 75 Mespil road, who also won the cup in 1924.

Mr. C. P. Fitzgerald said that playing accompaniments at sight was a very trying thing, and called for great resource. It was needless to add that sympathy and accuracy were also indispensable. The winner had displayed great resource in adjusting herself to a purposely made variation on the part of the singer, and she had also shown the quality of sympathy. The only blemish in her performance was a little sluggishness in the *presto*.

The first prize in the Excelsior Piano contest was won by Miss Eileen Fitzgerald, Dominican College, Sion Hill, Blackrock; the second by Miss Alice Mulhern, 68 Oxmantown road; and the third by Miss Harriet Laily, 27 O'Connell avenue, Berkeley road.

The standard in the Violin Duet competition was very high, and a tie for first place was inevitable. The awards were:—

1st prize (tie), Master Timothy J. Kirwan and Mr. Michael Kirwan, 31 Upper Camden street, and Miss Hannah Spiro and Mr. Harry Herman, 37 Martin street, South Circular road; 2nd, Miss Rita Benne, Montpelier Hill, Monkstown, and Miss Eileen Delaney, Berncraig, Richmond Hill, Monkstown.

In the Senior 'Cello contest the first prize was awarded to Miss Sheila Rumbold, 66 Connaught street, Phibsborough, and the second to Miss Myrrha Jephson, 38 Templemore avenue, Rathgar. Miss Kathleen A. Stokes, 9 O'Connell avenue, Dungarvan, Co. Waterford, was highly commended.

First prize in the Special Junior 'Cello competition was won by Mr. David Rosenberg, 47 Longwood avenue, South Circular road, and the second by Miss Maud Retz, Bannowville, Castlewood Park. Master Dermot Casey, 22 Haddon road, Clontarf, was very highly commended.

English Recitation (Juniors under 12)—1st prize, Sheila Randall, Dominican Convent, Marlborough road; 2nd, Rachael Veale, same Convent; 3rd, Raide O'Dwyer, Dominican College, Eccles street; special prize, Iris Heard, same College; very highly commended, Eileen Harding, same College; Patricia Dunne, Dominican Convent, Marlborough road; Rita Bergin, Beechgrove, Kildare; highly commended, Josie McLoughlin, Loreto Convent, North Great George's street; Kathleen Mathews, Agnes Nugent, Doreen Murphy, Fedelima Clandillon, Ada Wilkie, Patricia Wilkie, Ailish McGuinness, Bridie McEvoy, Nancy Nugent, Maureen Devlin, Kathleen Keating, Irene Costello, Raide O'Dwyer, Mary O'Hagan, Netta Taaffe, Sheila Foley, Betty Murphy, Peggy Barnard, Kathleen Nugent, Rosaleen Duggan, Annie M'Grane, Bridie Byrne, Marie Mallally, Joan White, and Marie Agnes Garnett.

A rather varied programme is scheduled for to-day and to-morrow, the items ranging from physical culture to instrumental and vocal contests. The Dramatic Art competitions will be held next week.

Owing to trade depression and lack of orders, the great ironworks at Cardiff, owned by Messrs. Guest, Keen, and Nettlefold, will be closed down till April 27th.

A treaty, regarding frontier intercourse, between Czecho-Slovakia and Rumania was signed at Bucharest yesterday.

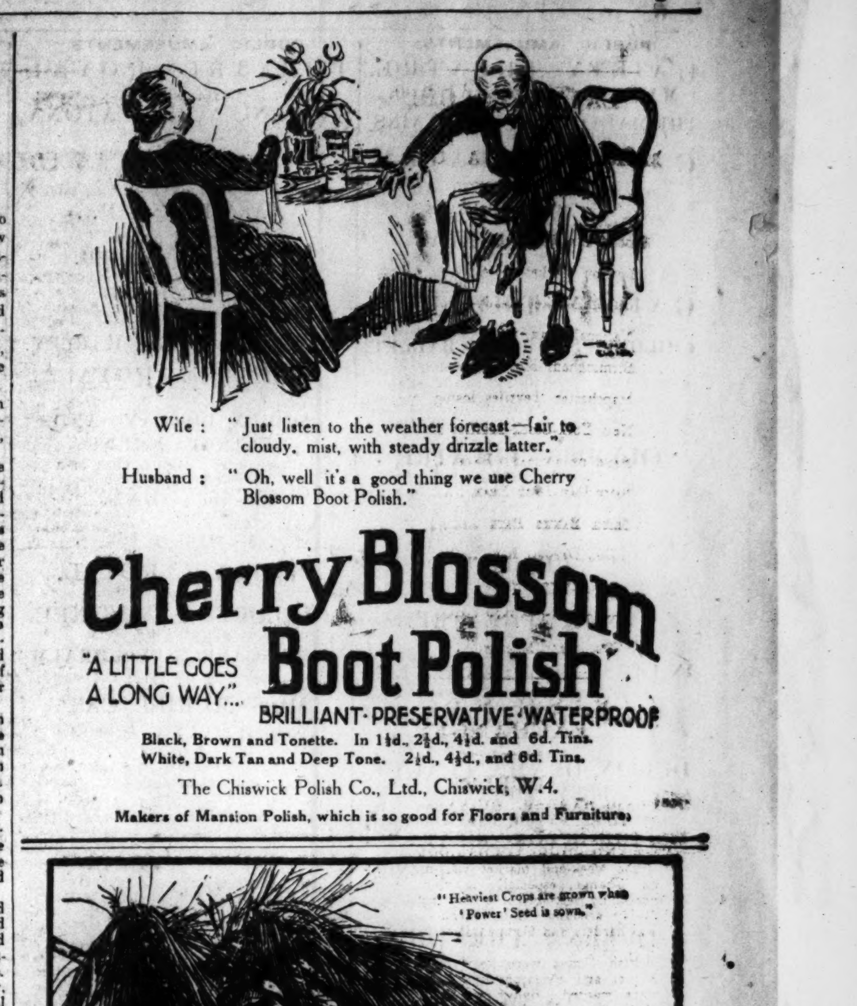

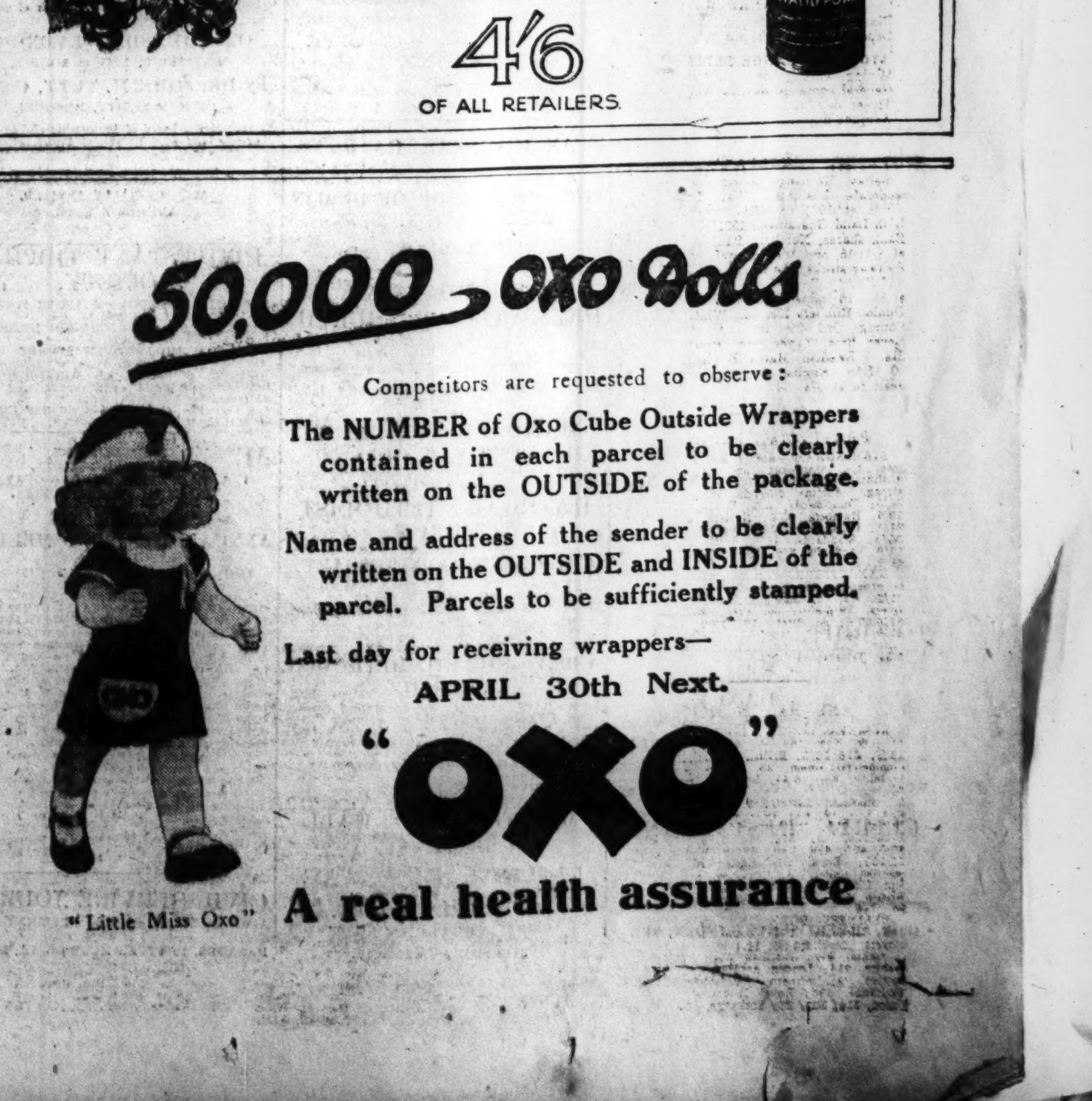

"Little Miss Oxo"

PUBLIC AMUSEMENTS.

GAIETY THEATRE.
MATINEE TO-DAY AT 2.30.
To-night at 7.45, Last Performance of
THE MAID OF THE MOUNTAINS.
A MUSICAL PLAY IN THREE ACTS.

GAIETY THEATRE.
Monday Next, for Six Nights and two Matinees,
TOM WALLS and LESLIE HENSON,
in conjunction with J. Bannister Howard, present
THE LAUGH OF THE CENTURY,
TONS OF MONEY,
A FARCE IN THREE ACTS,
By Will Evans and Valentine.
USUAL PRICES. NOW BOOKING.

GAIETY THEATRE.
TUESDAY, 21st INST., at 2.30 p.m.,
CHILDREN'S GRAND BALLET,
By Pupils of the Misses Mallins.
SOCIAL AND ARTISTIC EVENT OF SEASON.
A few seats still for Sale in Parterre and Upper Circle. Doors open at 1.45 p.m. Performance starts punctually at 2.30. Motors at 5 p.m.

OLYMPIA THEATRE
(LATE EMPIRE).
TWICE NIGHTLY .... 7 AND 9.
THE GREAT AMERICAN COMEDY,
"ME AND MY GAL."
NEXT WEEK—COMEDY MUSICAL REVUE,
"CRISPS."
Box Office 11-4. 'Phone 3208.

ABBEY THEATRE.
MATINEE TO-DAY AT 2.30.
TO-NIGHT AT 8 O'CLOCK.
IN THE SHADOW OF THE GLEN.
A Play, in One Act, by J. M. SYNGE;
THE ELOQUENT DEMPSEY.
A Comedy, in Three Acts, by WILLIAM BOYLE.
Booking at Theatre. 'Phone 3268

DUBLIN DRAMA LEAGUE,
ABBEY THEATRE.
Last Performance of Season,
NEXT SUNDAY and MONDAY, at 8.15 p.m.,
"THE SPOOK SONATA,"
By Arthur Schnitzler.
"THE WEDDING MORNING,"
By Arthur Schnitzler.
Booking at Theatre. 'Phone 3268.
USUAL ABBEY PRICES.

QUEEN'S THEATRE.
6.50 AND 9 6.50 AND 9.
TO-NIGHT,
LAST PERFORMANCE OF
"D-A-S-H-E-S."
Star Cast includes: Jack Bastow; Cliff Dacre, Alice Ventnor, Lucy Arthur, Vere Kingdon, Dorothy Rivette, Coleman Irving, Fred Lynde, The Parisian Maids, and Powerful London Chorus. Book Early!!! Book Early!!! Booking Office Open from 11 a.m. 'Phone 3016

BOHEMIAN PICTURE THEATRE, PHIBSBORO' ROAD
RE-OPENING TO-MORROW (SUNDAY), at 8 p.m.
After Extensive Decoration,
WITH A SPLENDID PROGRAMME OF PICTURES AND MUSIC.
Monday Next! (4.30 to 10.30 p.m.) Monday Next!
BARBARA LA MARR, CONWAY TEARLE, in
"THE WHITE MOTH."
A Story of Night Life in Paris: A Picture with Wondrous Settings!
Showing hundreds of beautiful Parisien Stage Beauties! A Riot of Colour!
JACK L. CROSBIE and KATHLEEN MARKEY in Vaudeville of 1925. — ANDY DUNN, The Popular Dublin Tenor, in Excerpts from Favourite Compositions.
BOHEMIAN FULL ORCHESTRA, WITH GRAND ORGAN.
Admission—Stalls, 1/-; Balcony, 1/6 (Tax included).
THE BEST ENTERTAINMENT VALUE IN DUBLIN.

PRINCESS, RATHMINES.
"DON'T GET EXCITED,"
Starring WILLIAM RUSSELL, and the Wonderful Monkeys in "MONKEY FARM."

THE METROPOLE.
TO-DAY at 2.0, 4.15, 6.30, and 8.45.
THE FILM STUPENDOUS,
"CAPTAIN BLOOD."
Adapted from the Novel by RAFAEL SABATINI,
With WARREN KERRIGAN, JEAN PAIGE, and
A HUGE SUPPORTING CAST.

THE METROPOLE BALLROOM.
TO-DAY (SATURDAY), APRIL 18th,
GRAND CINDERELLA DANCE,
Miss RITA and Mr. VAL NORTH
Will give an Exhibition of
THE LATEST FOX TROT AND WALTZ.
ADELAIDE MELODY BAND.
DANCING, 8 to 11 p.m. TICKETS, EVENING DRESS. 5/-

GRAND CENTRAL.
Showing at 3.30, 6.10, and 9 o'clock.
"KONIGSMARK."
THE MOST BEAUTIFUL PICTURE EVER MADE.
With HUGUETTE DU FLOS.
THRILLING, ENTRANCING, PERFECT.

GARDA SIOCHANA.
BAND RECITAL.
NEW RECREATION HALL,
PHŒNIX PARK DEPOT,
19th APRIL, 1925,
From 7.30 p.m. to 10 p.m.
Vocalists:
MR. DAVID LEGGE, Tenor.
MISS AGNES O'KELLY, Contralto
(Aonach Tailteann and Feis Ceoil Prize Winner).
TICKETS .... 3/- and 2/-.
(To be had at entrance or on application to the Secretary, Band Committee).

DIOCESAN HALL,
UPPER BAGGOT STREET.
REPEAT PERFORMANCE
(BY REQUEST).
Scenes from
"THE MERCHANT OF VENICE" and
"THE WINTER'S TALE," with Music,
Will be given in the above
On THURSDAY, APRIL 30th, at 8 p.m., by the Boys of St. Patrick's Cathedral School.
Recital of Shakespearian Songs by T. W. Hall, Esq.
At the Piano: George Hewson, Mus. Doc.
Tickets, 2/- and 1/- to be had at 27 Molesworth street, 16 Morehampton road, from the boys, and at door (unreserved).
Trams 5, 9, 18 pass the Hall. Kingstown and Dalkey trains within a short distance.

MEATH COUNTY CRICKET CLUB.
A DANCE
Under the auspices of the above Club,
Will be held on the
SHOW GROUNDS, NAVAN,
On FRIDAY, APRIL 24th, 1925.
MUSIC BY MANAHAN'S FIRST BAND
(Personally conducted).
CATERING BY MILLS.
DANCING .... 10 P.M.
TICKETS—Double 35/-, Single £1—to be obtained from
R. W. EVERARD, Hon. Secretary, Woodview, Navan.

TO-NIGHT,
FROM 7.30 TO 11 P.M.,
DALKEY HOCKEY CLUB,
DANCE,
At ROSS'S HOTEL DUN LAOGHAIRE.
TICKETS (including refreshments) 5/-. Evg. Dress.

WHETHER YOU WANT A MEAL IN A HURRY, OR AT LEISURE, COME TO
CLERYS RESTAURANT.
EVERY ROOM FULLY LICENSED FOR DRINKS OF ALL KINDS.
OPEN 9.30 a.m. to 9.30 p.m.

(FOR ADVERTISEMENT INDEX, SEE PAGE 11.)

PUBLIC AMUSEMENTS.

THEATRE ROYAL.
6.45 .... TWICE NIGHTLY 9.0
SALERNO, JEN LATONA,
Next Week:—JACK GALLAGHER presents
"THE FUTURISTS,"
In a New Mirthful Musical Mixture, entitled
WAKE UP.
STAR CAST includes
JACK GALLAGHER,
Aggie Nolan, Jackson Moore, Frank Lees,
HARRY WULSON,
Lawrence Jackson, Gracie Holmes,
The Twelve "Wide-Awake Girls,"
BILLY AND DORIS HARLEY.

THEATRE ROYAL.
SCOUT DISPLAY AND ENTERTAINMENT
On SATURDAY, 25th APRIL, 1925, at 3 p.m.
(Doors open at 2.30 p.m.)
UNIQUE AND ORIGINAL PROGRAMME FOR YOUNG AND OLD.
Dress Circle, 3/-; Parterre, 2/-; Upper Circle, 1/6.
BOOK YOUR SEAT NOW AT THEATRE.
NO EXTRA CHARGE.

THEATRE ROYAL.
CHILDREN'S MATINEE.
A PLAY ENTITLED
"THE SCARECROW'S REALM,"
Will be presented by the Pupils and Students of
MISS MURIEL CATT
(Successor to the Misses Eykyn-Ward)
ON
SATURDAY, MAY 2nd, 1925,
AT 2.30 P.M.
All Seats may be Booked at 120 LOWER BAGGOT STREET. On and after APRIL 30th at THEATRE ROYAL.

THE PAVILION,
DUN LAOGHAIRE. 3.30 TO 10.15.
A Fine Entertainment. LAST DAY OF
"DADDIES."
At 4, 6.30 and 9. Hodge-Podge, Eve with Felix.
MUSIC MASTERS: (2) MENDELSSOHN, Etc.
NEXT MONDAY:
SEE TOM MIX AT HIS BEST IN
"THE LAST OF THE DUANES."

LA SCALA THEATRE.
CONTINUED SUCCESS
OF
THE THIEF
OF BAGDAD
YOU MUST SEE
THIS
AMAZING PICTURE.
DAILY at 3 o'c., 5.30, and 8 p.m.
COME EARLY,
OR COME TO THE 5.30 PERFORMANCE AND AVOID WAITING ON THE QUEUES.
TENS OF THOUSANDS HAVE SEEN AND ACCLAIM THIS
WONDER PICTURE.

ROYAL HIBERNIAN ACADEMY.
96th EXHIBITION,
METROPOLITAN SCHOOL OF ART,
KILDARE STREET.
OPEN DAILY, 10-6.
ADMISSION .... 1/-.

EXHIBITION OF PICTURES
BY
CHARLES LAMB, A.R.H.A.,
OF THE ARRAN ISLANDS AND CONNEMARA,
AT 7 STEPHEN'S GREEN, DUBLIN.
OPEN FROM 18th APRIL TO MAY 2nd.
OPEN 11–6.

BELVEDERE COLLEGE UNION.
CINDERELLA DANCE
Will be Held in
CLERY'S IMPERIAL BALLROOM,
THURSDAY NEXT, 23rd APRIL.
ADELAIDE MELODY BAND.
DANCING: 8-11 P.M. TICKETS 5/-.
May be obtained from
T. J. MELEADY and M. J. SCOTT, Secretaries,
81 LOWER MOUNT STREET.

DANCE TO-NIGHT AT 8,
IMPERIAL BALLROOM (CLERY'S).
ADELAIDE ORPHEUS BAND.
T. LEGGETT BYRNE.

SERMONS.

CHRIST CHURCH,
LEESON PARK.
TO-MORROW (SUNDAY), APRIL 19th.
8 a.m.—Holy Communion.
11.30—Preacher, Rev. Canon E. S. Woods, M.A., Vicar of Holy Trinity, Cambridge.
3 p.m.—Children's Service. Rev. W. Bell, B.D.
4 p.m.—Special Service for Men. Preacher, Rev. Canon Woods.
7 p.m.—Preacher, Rev. Canon Woods.
OFFERINGS FOR PROTESTANT ORPHAN SOCIETY.

SANDFORD PARISH CHURCH.
TO-MORROW, at 7 p.m.—Evening Prayer.
Preacher:
REV. CANON E. H. LEWIS CROSBY, B.D.
Service—Stainer in A flat.
Anthem—"As it began to dawn" (Martin).
Offertory on behalf of Baggot street Diocesan Hall.

ZION CHURCH, RATHGAR.
THE ARCHBISHOP OF DUBLIN
WILL PREACH AT 11.30 A.M.
TO-MORROW.

ORMOND QUAY PRESBYTERIAN CHURCH.
12 Noon—"The Return and Reflex of Goodness."
7 p.m.—"God's Beautifying Power upon Life."
Rev. T. BYERS, M.A.

MAGDALEN CHURCH.
11.30—MODERNISM: (1) CHRIST, THE ABSOLVER.
7—THE LIFE TO COME: (2) THE WITNESS OF THE HEART.

RATHGAR METHODIST CHURCH.
CHILDREN'S ANNIVERSARY.
11.30 a.m.—Rev. R. LEE COLE, M.A., B.D.
7. 0 p.m.—Rev. JAMES M. ALLEY.
SPECIAL MUSIC BY YOUNG PEOPLE'S CHOIR.
Offerings on behalf of the Sunday School and Children's Service.

ABBEY STREET METHODIST CHURCH.
TO-MORROW, at 7 p.c., Special Musical Service. Mr. J. Martin (St. Patrick's) will sing "The Eclipse" (Handel) and "In Native Worth" (Haydn). Mr. C. Bartlett will sing "Beyond the Dawn" (Saunderson).
Preacher: Rev. HERBERT H. CORNISH.
WEDNESDAY and THURSDAY, 22nd and 23rd, FLORAL FETE. Opening each day at 3.30.

METROPOLITAN HALL
LOWER ABBEY STREET,
(City of Dublin Y.M.C.A.),
TO-MORROW (SUNDAY),
BRIGHT EVANGELISTIC SERVICE (D.V.),
8.30 p.m. Singing from 8.15 p.m.
ANOTHER SPECIAL ADDRESS BY
MR. AUBREY MOORE.
Subject: "THE OUTCAST KING."
Hearty Singing. United Choir.
EVERYBODY WELCOME.

PUBLIC NOTICES.

FOGRA PUIBLI.

Tiocfaidh an tAm Samhraidh ibhfeidhm i Saorstát Eireann ar a 2 a chlog a.m. Dé Domhnaigh an 19adh lá den mhí seo. Ar an uair sin, dá bhrí sin, ba chóir méar gach cloig do chur ar aghaidh go dtí a 3 a chlog. Moltar don phuiblíocht an t-athrú is gá do dhéanamh roimh dhul a chodla dhóibh ist oiche Dé Sathairn, sé sin, gach clog agus uaireadóir dá bhfuil acu do chur uair a'chluig ar aghaidh.
EINRI O FRIGHIL, Runaidhe,
Roinn Dlí agus Cirt,
An adh 1ó de Mhí Aibreain, 1925.

PUBLIC NOTICE.

Summer Time comes into force in Saorstat Eireann at 2 o'clock a.m. on Sunday, the 19th instant, at which hour, therefore, the hands of all clocks should be advanced to 3 o'clock. The public are recommended to make the necessary change before retiring on Saturday night by advancing all clocks and watches in their possession one hour.
EINRI O FRIGHIL, Secretary,
Department of Justice,
8th April, 1925.
30/G. 9616. W.H.Co.

SAORSTAT EIREANN.
INTERNATIONAL CIRCULATION OF MOTOR VEHICLES.

The informal inter-validity arrangements hitherto in operation between Saorstat Eireann and Great Britain as regards motor vehicle licences and drivers' licences will terminate on the 30th instant. On and after 1st May, 1925, the ordinary regulations as to these licences in force in Saorstat Eireann in respect of vehicles used in Saorstat Eireann will apply, and all motor vehicles now running in Saorstat Eireann under licences granted in Great Britain will, if they continue in use, require to be relicensed from 1st May, 1925. Temporary visitors holding International Circulation Permits will, however, be able to obtain free circulation of their vehicles for a limited period.

In the case, however, of any mechanically-propelled road vehicle registered and licensed in Northern Ireland brought into the Saorstat and not kept there for a longer consecutive period than four months, it will not be necessary to take out a Saorstat Vehicle Licence while the Northern Licence is in force. A similar privilege will attach to vehicles registered and licensed in the Saorstat and used in Northern Ireland.

Every driver of a motor car or cycle in the Saorstat must be in possession of a driving licence from a Registration Authority in the Saorstat before driving such vehicle on the public roads of the Saorstat, even though the driver may hold a current Driving Licence issued in Great Britain or Northern Ireland. Saorstat Driving Licences will, after 1st May, 1925, not be valid in Northern Ireland or Great Britain.

Department of Local Government and Public Health (Roads), 51 Upper Mount street, Dublin, 16th April, 1925.
31/G9434. W.H.Co.

LOCAL GOVERNMENT ACT, 1925.
COUNTY DUBLIN COUNTY COUNCIL.
CLOSING OF NAAS ROAD.

NOTICE IS HEREBY GIVEN THAT THE ABOVE COUNCIL HAVE APPLIED TO THE MINISTER OF LOCAL GOVERNMENT AND PUBLIC HEALTH FOR AN ORDER UNDER SECTION 29 OF THE LOCAL GOVERNMENT ACT, 1925, CLOSING THE DUBLIN TO NAAS ROAD BETWEEN THE POINTS AND FOR THE PERIOD SET OUT BELOW.

THE MINISTER OF LOCAL GOVERNMENT AND PUBLIC HEALTH WILL RECEIVE OBJECTIONS (WITH REASONS THEREFOR) FROM ANY PERSON OR PERSONS INTERESTED ON OR BEFORE THE 28th DAY OF APRIL, 1925.

NAME OF ROAD—DUBLIN-NAAS.
LIMITS OF ROAD TO BE CLOSED—That portion of the Dublin-Naas road between Messrs. Farrants, Redcow, and Inchicore Bridge.
PERIOD FOR WHICH ROAD TO BE CLOSED—1st May to 31st July, 1925.
ALTERNATIVE ROUTES:—
1. Traffic from Dublin for points on Dublin-Naas road beyond Rathcoole should leave by Terenure and proceed by Tallaght, Embankment, and Saggart.
2. Traffic for Dublin from Rathcoole should approach the city by the above route, or by turning right at Newlands cross-roads and proceed by the Aerodrome to meet the Tallaght-Dublin road.
3. Local traffic from Redcow and neighbouring district can proceed to Dublin by the road passing round Robin Hood Golf Club to join the Dolphin's Barn road, and vice versa.
4. Every practicable facility will be afforded to road users to cause as little inconvenience as possible, but the public must recognise that to carry out the reconstruction of this road it is absolutely imperative to prevent traffic using the new surfaces until they have had time to set.
The Council claim the indulgence of the public in this matter, and assure them that any inconvenience caused will be amply repaid by the improved road surface when the work has been completed.
By Order,
SEAMUS Ua LAOIDHLEIS,
An Runaidhe.
County Council Offices,
11 Parnell square, Dublin.

Commissioners Clauses Act, 1847; Town Improvement Clauses Act, 1847; Town Improvement (Ireland) Act, 1854, and Dalkey Township Act, 1867; Public Health (Ireland) Acts, Local Government (Ireland) Acts, 1898 to 1902; the Public Libraries (Ireland) Acts, 1855, 1892, 1894, and 1920; the Housing of the Working Classes Acts, the Technical Instruction (Ireland) Acts, 1891 to 1899; the Agricultural and Technical Instruction (Ireland) Act, 1899; and the Public Health Act, Amendment Act, 1907.

NOTICE
OF INTENTION TO MAKE URBAN RATES AND NOTICE OF DEPOSIT OF RATE BOOKS FOR INSPECTION.
COUNTY OF DUBLIN.
URBAN DISTRICT OF DALKEY.

Notice is hereby given that the Council of the above-named Urban District are about to make Urban Rates as hereunder-mentioned on the Property situated in the Urban District, rateable under the provisions of the above-mentioned Acts, and all the other Acts and Orders incorporated therewith, or in force in the District.

The Rates for the ordinary expenditure of the Urban District for the service of the year ending 31st day of March, 1926, chargeable to the Urban District, are as follows:—

A Township Rate of 9/1 in the pound, whereof a sum of 6/5 is for General Improvement purposes, and 2/8 is for Sanitary purposes	9s.	1d.
A Technical Instruction Rate of One Penny in the Pound		1d.
A Water Rate of Seven Pence in the Pound		7d.
A Library Rate of Three Pence in the Pound		3d.
Total	10s.	0d.

The Rate Books are deposited for the inspection of any Ratepayer in the Offices of the Urban Council, Town Hall, and will be there open for such inspection between the hours of 10 a.m. and 2 p.m. during the fourteen days next ensuing the date hereof, exclusive of Sundays and Bank Holidays.
Signed this 9th day of April, 1925.
JOSEPH G. TRESTON,
Clerk of the Urban Council.

A LECTURE ON
CHRISTIAN SCIENCE
WILL BE GIVEN AT
35 MOLESWORTH STREET,
Under the auspices of First Church of Christ, Scientist, Dublin,
ON THURSDAY EVENING,
30th APRIL, 1925, at 8 o'clock,
By DR. JOHN M. TUTT, C.S.B.,
OF KANSAS CITY, MISSOURI,
Member of the Board of Lectureship of The Mother Church, the First Church of Christ, Scientist, Boston, Mass.
DOORS OPEN AT 7.30 p.m.
ALL CORDIALLY INVITED.
ADMISSION FREE.

PROTESTANT ORPHAN SOCIETY.
ANNUAL MEETING OF ABOVE SOCIETY
To be held in the
BOARDROOM OF THE CHURCH MISSIONARY SOCIETY,
21 MOLESWORTH STREET,
On MONDAY, APRIL 20th, at 3.30 o'clock.
His Grace the LORD ARCHBISHOP OF DUBLIN will preside and the Meeting will be addressed by
The Very Rev. the DEAN of CHRIST CHURCH, Sir WILLIAM J. SMYLY, M.D.; S. D. BUDD, Esq.

MUNSTER AND LEINSTER ASSURANCE COLLECTING SOCIETY,
1, 2, and 3 UPPER ORMOND QUAY and 169 CAPEL STREET, DUBLIN.
NOTICE OF
ANNUAL GENERAL MEETING.

THE ANNUAL GENERAL MEETING of the Members of the above SOCIETY will be held at the REGISTERED OFFICES, 1, 2 and 3 UPPER ORMOND QUAY and 169 CAPEL STREET, DUBLIN, on TUESDAY, 5th day of MAY, 1925, at 6 o'clock in the evening, for the following purposes:—
To consider and adopt the Revenue Account and Balance Sheet and the Auditor's Report thereon for year ending 31st December, 1924.
In accordance with the Rules of the Society, Senator P. W. Kenny, P.C., and T. Walsh, Esq., retire from the Committee of Management, and, being eligible, offer themselves for re-election.
The retiring Auditor, Mr. John T. Healy, being eligible, offers himself for re-election.
The Committee of Management regret to have to report the death of Mr. J. R. Kane, a Member of the Committee of Management.
All Members entitled to attend and vote will be admitted at the meeting on production of their Current Premium Receipt Book or last official receipt.
(By Order of the Committee of Management)
G. A. O'LEARY, Secretary.
16th April, 1925. K.A.A.

CIVIL SERVICE JOURNAL
APRIL ISSUE SOLD OUT. REPRINT READY TO-DAY.
MANAGER, 19 UPPER MERRION ST., DUBLIN.

FAMOUS WITS.
Our Clothes can speak for themselves; we give you a jest instead:
No. 5—LORD CHESTERFIELD.
Chesterfield, having proposed someone as a fitting person to occupy a place of great trust that had fallen vacant, found that the King wished to appoint someone else. The Council, however, resolved not to accept His Majesty's choice, and it became the duty of Chesterfield to present the grant of office for signature. Not to notify this too abruptly, he diplomatically begged to know with whose name the King would be pleased to have the blank filled. "With the Devil's," said His Majesty, in a rage. "And," said the Earl imperturbably, "shall the instrument run as usual—'our trusty and well-beloved cousin and counsellor'?"
IF
IT'S
CLOTHES
TRY THOMPSON'S.
Tailors for Three Generations.
The World's finest Suitings, 8 to 12 Gns.
Ready-to-Wear Suits, 4 to 7 Gns.
8 Westmoreland street, Dublin.

NEW CHURCH
TO
OUR LADY OF LOURDES,
LR. GLOUCESTER STREET, DUBLIN.
A temporary Edifice has been erected on the site secured for the New Church, which is badly needed in this locality.
It is already crowded, and the Shrine has aroused a deep spirit of Devotion to Our Lady of Lourdes, with most beneficial results among the people.
The Accommodation afforded by the Temporary Structure is inadequate. The Administrator strongly appeals to the Catholics of Dublin and of Ireland for the means to undertake the building of the New Church. The district being one of the most densely populated and poorest in the city, little pecuniary aid can be expected from it.
The Holy Sacrifice of the Mass will be offered EACH WEEK for Subscribers.
Subscriptions will be thankfully received by any of the Clergy, or by
VERY REV. JOHN G. O'REILLY, Adm.,
83 Marlborough Street, Dublin.

THE CENTRAL STORES.
HOUSEHOLD HARDWARE,
COOKING UTENSILS
AND
BRUSHES.
MAGUIRE & GATCHELL, LTD.,
10 DAWSON STREET, DUBLIN.

KENNEDY'S BREAD.
FINEST QUALITY
MADE.
BAKERIES:
127 & 128 GREAT BRITAIN ST.
AND
ST. PATRICK'S BAKERY,
DUBLIN.

A GOOD COOL SMOKE.
ANALYST'S MIXTURE.
MILD ...... 1/1 per ounce; 17/4 per lb.
MEDIUM .. 1/- " " 16/- " "
FULL ...... 1/- " " 16/- " "
FRANCIS O'FARRELL, LTD.,
CIGAR IMPORTERS,
29 LOWER O'CONNELL STREET, DUBLIN.

PUBLIC NOTICES.

COMHAIRLE CONNDAE BHAILE ATHA CLIATH
(COUNTY DUBLIN COUNCIL).
SCOLAIREACHTA SAN TOLSCOIL
(UNIVERSITY SCHOLARSHIPS),
1925.

The County Dublin County Council offer for competition amongst students whose age upon the 1st August, 1925, will not exceed twenty years, and whose parents, or one surviving parent, or guardian, have resided in the County Dublin for a period of five years immediately preceding the 1st April, 1925, SEVEN SCHOLARSHIPS of £75, tenable for four years at University College, Dublin, a Constituent College of the National University of Ireland, open to students of either sex, and subject to the conditions embodied in the Council's Scheme.

Applications for Scholarships will be received by the Secretary, Dublin County Council, at his office, 11 Parnell square, Dublin, not later than the 2nd June, 1925. Such applications must be accompanied by a Form of Declaration, duly filled in, and sworn before a Commissioner for Oaths, as to the total income from all sources of parent or guardian, and such other information as the Council may require.

Forms of Declaration and Copies of the Scheme may be obtained from the Secretary to the County Council at his offices.
Signed,
SEAMUS UA LAOIDHLEIS,
An Runaidhe.
11 Parnell square, Dublin.
18th April, 1925.

DUBLIN CHRISTIAN CITIZENSHIP COUNCIL.
PUBLIC MEETING
In the
DIOCESAN HALL, UPPER BAGGOT STREET
(By kind permission), Trams 9, 5, and 18,
On MONDAY, APRIL 20th,
At 7.30 p.m.
Subject:—"CHRISTIANITY, POLITICS, AND CITIZENSHIP."
Chairman—T. A. FANNIN, Esq., B.A.
Speakers—Rev. Canon E. S. Woods, M.A., Cambridge; Professor H. G. Wood, Woodbrooke Settlement.

NOTICE
OF DEPOSIT OF POOR RATE BOOKS FOR INSPECTION.
COUNTY OF DUBLIN.
URBAN DISTRICT OF DALKEY.

Notice is hereby given that the Council of the above-named Urban District are about to make Poor Rates on the property rateable thereto in the Dalkey Urban District.

The Poor Rates for the ordinary expenditure of the Council for the service of the year ending 31st day of March, 1926, chargeable to the above-named Urban District, are at the following rates in the Pound:—

To be levied off Lands, Tenements and other Hereditaments.	
In respect of County Charges	1/1
In respect of Union Charges	1/11
Total	3/-

Entry Forms on application.
And Whereas, certain separate charges are chargeable on the Areas or Contributory Places hereunder-mentioned, the following special Poundage Rates have been added to the Poor Rate above-mentioned for the payment of such separate charges, and the same form part of and will be collected with the above general Poor Rate.

Name of Special Area or Contributory Place.	Purpose or Name of Charge.	Special Poundage Rate.
The Urban District.	Police Charges Malicious Injuries.	Eightpence. Sixpence.

The Rate Books are deposited for the inspection of any Ratepayer in the Offices of the Urban Council, Town Hall, and will be there open for such inspection between the hours of 10 a.m. and 2 p.m. during the fourteen days next ensuing the date hereof, exclusive of Sundays and Bank Holidays.
Dated this 9th day of April, 1925.
JOSEPH G. TRESTON,
Clerk of the Urban Council.

URBAN DISTRICT OF RATHMINES AND RATHGAR.
NOTICE OF AUDIT.

Notice is hereby given that the audit of the accounts of the above-named Council for the financial year ended 31st March, 1924, will be opened in the Town Hall, Rathmines, Co. Dublin, by John Healy, Esq., Local Government Auditor, on Monday, 27th April, 1925, at the hour of 11 o'clock, when and where objections to any matter contained in the said several accounts will be heard.

The Accounts will be open during office hours to the inspection of all persons interested for seven days before the audit.
SEACOMBE MASON,
Clerk to the Council.
Town Hall, Rathmines,
17th April, 1925. K.A.A.

COMHAIRLE RATH MAOINIS.

Tagtar Fogra annso go mbeidh Sean O hEalaighthe Iniuchoir ag an Aireacht um Rialtas Aitiuil, i lathair i d'Tig an Bhaile i Rath Maoinis an 27 adh Abran ag a 11 a chlog a.m. chum cunntaisi na Comhairle do iaudhadh thuas do bhliadhna criochnuighthe an 31 adh Marta, 1924. Aoinne go bhfuil locht le faghail aige ag aon nidh a bhfuaireann ins na cunntaisibh ud, ba choir do a ghearan do dheunamh ins an Iniuchoir ar an la agus ag an am aiunighthe. Beidh na cunntaisi le feicsint ag gac n-aon le linn na n-uair n-oifigeamhail ag feadh seacht la roimh an infhiuchaidh.
SEACOMB MASON,
Cleireach an Bhaile.
Halla Bhaile, Rath Maoinis,
17 adh Abrat, 1925. K.A.A.

The Irish Times.

SATURDAY, APRIL 18, 1925.

NEWS SUMMARY.

IRELAND.

Despite the protective duty, more boots were imported by the Irish Free State in January of this year than in January of 1924.—(Page 7.)

The Irish National Teachers' Congress ended at Belfast yesterday, when the Marquis of Londonderry gave an address. Next year's Conference will be held in Cork.—(Page 5.)

Speaking at the distribution of prizes at Rathmines Technical Institute last night, Mr. John Good said that so long as primary education in Ireland remained in its present condition so long would technical, secondary and University education, which were built on it, be in a backward condition.—(Page 8.)

GREAT BRITAIN.

Mr. Godfrey Isaacs, late managing director of the Marconi Wireless Company, died yesterday at his residence at Virginia Water.—(Page 7.)

The R 33 returned safely to Pulham yesterday afternoon after an adventurous voyage of thirty hours over the North Sea.—(Page 7.)

ABROAD.

The Prince of Wales arrived at Kano, Nigeria, yesterday, and was received with great enthusiasm by the chiefs and people.—(Page 8.)

Following the return to power of M. Caillaux as Minister of Finance in the new French Cabinet, the franc improved yesterday.—(Page 7.)

The casualties in the bomb outrage in Sofia Cathedral are reported to be 2,200.—(Page 7.)

Raisuli, the notorious Moorish bandit, is dead.—(Page 7.)

SPORTING.

At Down Royal Meeting yesterday Ulster Division won the Easter Hurdle Plate, Alroi the Down Royal Plate, Drumlassie the Whinny Hill Plate, Rare Sort the Marathon Plate, Newsboy the Foxhunters' Plate and Tarragona the Farmers' Plate.—(Page 10.)

At Newmarket Picaroon won the Craven Stakes.—(Page 10.)

At Catterick Bridge Gulistan won the New Stand Handicap.—(Page 10.)

At Bournemouth St. Bernard won the Shaftesbury Handicap Steeplechase.—(Page 10.)

FINANCIAL

London Stock Markets were idle, with a steady tone. Guinness Stock fell 10 points.—(Page 4.)

The Treasury bill rate was slightly higher at 4 3-16 per cent. Discounts were easier. Overnight money was in good supply at 3½-¾ per cent. French francs rallied.—(Page 4.)

In Dublin the feature was a further good rally in several Great Southern Stocks. Guinness Shares were lower. National Loan improved to 96½.—(Page 4.)

Ireland and the Empire.

Last year only three British candidates were appointed to the Indian Civil Service—a lamentable decline from the days before 1914, when scores of recruits went annually into this great field from the Universities of Oxford, Cambridge and Dublin. The Service has fallen into disfavour as a result of the far-reaching developments in Indian government which, to some extent, reduced its emoluments and clouded its prospects. The most brilliant young men from the universities have hesitated to choose a career that seemed to have lost its security and to offer no longer an open path to many of the Empire's highest responsibilities and most ample rewards. This panic spread too far, and a calmer appreciation of the state of India is combining with the efforts of the Imperial Government to revive the *status* and enticement of the Indian Civil Service. In the first place, the chief recommendations of the Lee Commission have been adopted, and the pay of all the Superior Services has been increased. In the next place, it is realised now that, while the nature of the work has undergone some changes, the Service remains free from the dangers of political interference or intrigue, and is still the mainspring of Indian government. Furthermore, recent events have proved very clearly that Britain's trust in India cannot be abandoned in the lifetime of this generation—perhaps, of many generations. We may expect, therefore, a new flow of British recruits to the Service of which *The Times* says truly that none other offers such good prospects to the ordinary man.

A few weeks ago Lord Meston, late Lieutenant-Governor of the United Provinces, invited Dublin University to take its due part in the work; and, of course, the invitation is common to all the universities in Ireland. He said that something in the national character made Irishmen peculiarly successful in India, and that the new situation there furnished exceptional scope for their gifts of imagination, sympathy and tact. The history of India since the days of Clive confirms that statement; and the young Irishmen who, as we hope, will answer Lord Meston's appeal will find themselves, when they go to India, the inheritors of a splendid tradition. It would be a sad thing if our sons should forget that their freedom as citizens of the Free State embraces the freedom of the whole mighty Empire which their ancestors helped to establish. Indeed, the facts of life will not suffer them to forget. Most of our cleverest lads are educated for export. There is no work at home for sixty *per cent.* of the young doctors, engineers and lawyers whom our universities loose annually upon the world. It is their good fortune, however, that all the opportunities of the British Empire lie at their door. Thousands of Irish soldiers and administrators have won, and still may win, fame in India, Egypt and the Sudan. The imperial Services are staffed largely with Irish engineers. The privileges of the British Medical Register are open—and must remain open—throughout the Empire to every graduate of our medical schools. The benches of the overseas Dominions are manned with Irish judges.

A field so rich must be preserved at all costs if Ireland is to fulfil her destiny not merely within her own island borders, but in the world. It is this consideration, and no other, which makes us critical of what is, in our view, the most important aspect of the Free State Government's Shannon scheme. We may be told that we are "pro-British" and "anti-Irish"—that we cannot get rid of old prejudices and out-of-date loyalties—because we are sorry that the Free State's first really big enterprise has been committed solely to German hands. We are conscious of no such obstacles to the formation of a sound judgment on the matter. Our simple case is that the Free State ought to keep on good terms with the British Empire, on which it is almost entirely dependent. The Shannon contract, worth some five million pounds, has been given to a German firm at a time when acute depression prevails in the British engineering industry. The opportunity to tender against Messrs. Siemens-Schuckert was denied to all British firms. We can see no obvious advantage in this arrangement that is likely to counteract the results of the unfavourable impression which the Free State's boycott of British industry may make upon the British Empire. If, as a result, the Empire's door is narrowed upon our annual export of brains, we do not believe that Germany will welcome our young doctors and engineers with open arms. The risk may be slight, but we cannot think that the Free State Government is justified in taking it. No doubt, Germany has a great future, but outside the British Empire where are Ireland's markets and where is her street of adventure?

Germany's Foreign Trade.

Herr Dr. Neuhaus, Minister for Economics in the German Government, has been giving some excellent advice to German business men in connection with the development of the Reich's foreign trade. Before the war Germany had succeeded in securing foot-holds in virtually every market in the world. Her trade had penetrated into the farthest corners of the earth, and "made in Germany" was, perhaps, the best known trade-mark in Christendom. During the great struggle, of course, this trade vanished entirely. The German mercantile marine disappeared from the seas, and home requirements were so great that hardly any trade was done with the neutral countries which could be reached by land. The Treaty of Versailles imposed certain economic obligations on Germany, by which she was forced, for instance, to grant most favoured nation treatment to France; but now all those obligations have lapsed and the German business community is free once more to compete against the other traders of the world. Progress necessarily is slow, but the Germans are thorough folk, and Herr Neuhaus's speech indicates that they will spare themselves no pains to recover their former position in foreign trade. In pre-war values the present extent of their external trade is less than half its amount in 1913; but the leeway is being overhauled steadily. Herr Neuhaus told the German manufacturers that they must do everything in their power to reduce overhead charges, and, while he admitted that the Government could not do much to help them at the moment, he promised them that every possible encouragement would be given to good business. He declared, very truly, that the old system of "mass production" had served its day, and that henceforward Germany must try to oust her rivals from the world markets by the production of goods of the finest quality. In the old days quality was sacrificed to cheapness. Germany "dumped" shoddy throughout the world, and this policy proved to be effective enough for the immediate purposes of the German manufacturers. To-day, however, in spite of the poverty which has spread over the world, the chief demand is for goods of high quality. People no longer will buy shoddy, and the Germans have been quick to recognise that fact. They are straining every nerve to produce goods which will challenge comparison with those of any other nation, and their workers are just as eager as their manufacturers. Trade union rules are not allowed to stand in the path of efficiency; the whole German people are united in a common effort for their country's advancement. The people of these islands ought to take a lesson from Germany; for here squabbles between Capital and Labour continue to clog the wheels of industry. Britain can retain her foreign trade only if her workers are prepared to enable goods to be sold at competitive prices.

The Voyage of R 33.

The story of the forced voyage of the British airship R 33, its battle with the tempest and its safe return, is as thrilling as any tale of peril in the history of navigation. For twenty-nine hours the great vessel rode the stormy skies, driven by the wind across the dark North Sea and over Holland; yet not from twelve minutes after she broke loose to the moment in which she landed did the R 33 lose communication with her terrene headquarters. A gallant Irish lad at the "wireless" board wore the "headphones" for the whole period of the dread ordeal, and even sent the flashlight signals before the ship's landing in safety. The airship probably would have perished had not the navigator been furnished throughout the journey with advice as to the course of the storm. Thanks to the efficiency of meteorological science, the airship was able to steer clear of the invisible danger points of the atmosphere and so to weather its way to safety. The adventure of the R 33 draws attention to the progress made by aerial navigation in recent years. The ship itself is of a model eleven years old, and more powerful vessels were used by the Germans in the war. During the great conflict, however, aerial navigation, as distinct from simple flight, was in so rudimentary a stage of development that aircraft virtually guessed their whereabouts by visual observations of the earth; and often the German raiders were a hundred miles from the place in which they supposed themselves to be flying. The flight of the R 33 has revealed how far a modern airship can survive damage to its "envelope"; how storms can be weathered, and the measure of contact which can be maintained with earth during emergencies. It has brought nearer the day when aerial communications will reduce the "time-distance" between London and Australia from a month to ten days, and when the trans-Arctic route will bring the Far East into direct touch with Europe.

Hy-Brasil.

Columbus was not the first European to cross the Atlantic; it is recognised now that the Norsemen preceded him, and many believe that the ancient Irish were ahead of the Norse. In the *Quarterly Review* Mr. Lewis Spence discusses Ireland's claim to be the first discoverer—for better or worse—of America. The name Brazil is derived from the Irish name of a legendary lovely island far to the Westward, *I Brasail*. The Irish stories about that fair country were familiar to mediæval Europe. In ancient maps an "Island of Brazil" is represented as lying in the latitudes occupied by Newfoundland. It was only by the lapse of time that the name Brazil came to be attached to that great country to which it now belongs. The island visited by Irish voyagers, and vaguely remembered in romantic tales as *I Brasail* or as Saint Brendan's Isle, is now thought to have been Newfoundland. In the seventh century Saint Brendan sailed in a big wooden ship which was navigated by a crew of sixty, seeking the fabled Western land. Mr. Spence thinks that Irish ships of that time were better fitted for long distance sailing than the tall, pooped vessels of Columbus, and holds that Saint Brendan landed in America. It is known at least that Irish monks were in Iceland—a stage on the route which ancient craft would follow—before the Scandinavian settlers; and the Norsemen who reached America gave the name of Mikla Irlant, or Great Ireland, to an American territory. Wales, however, has almost as strong a claim as Ireland to have bred the discoverer of the New World; for in the twelfth century Madoc, son of the Prince of North Wales, sailed with ten ships to settle in that Western land, from which Welsh travellers were said to have returned.

THE WEEK IN BELFAST.

A PROBLEM OF SEATS.

(FROM A SPECIAL CORRESPONDENT.)

BELFAST, Friday.

The excitements of electioneering are now, for the most part, at an end, but there are still some odds and ends to be gathered in. To begin with, seats have to be found for Mr. R. D. Megaw, K.C., late Parliamentary Secretary to the Ministry of Home Affairs, and for Mr. Harry Burn, late Assistant Parliamentary Secretary to the Ministry of Finance. I understand that one of the medical members for Queen's University may be willing to make way for Mr. Megaw. Mr. Megaw has one of the ablest brains in the North of Ireland, but his personality is one to win respect rather than liking from the average voter. A University seat, therefore, would seem to be the most satisfactory solution of his case.

The problem of Mr. Burn presents rather more difficulty. There is, of course, the vacancy in South Belfast caused by Colonel Woods's decision to sit for the West, but it is exceedingly unlikely that Mr. Burn will stand for this division. For one thing, Mr. Burn is a Labour-Unionist, and the wealthy residents of the South prefer, as a rule, their Unionism undiluted. For another, the official party would find it very hard to overlook the claims of Sir Crawford McCullagh, the retiring member, who was one of the wealthiest and ablest members of the last Parliament. Also the wife of Colonel Woods is likely to carry the seat against the official candidate. Both Mrs. Woods—who inherits to no small degree the ability of her father, the late Mr. Stewart Blacker-Quin—and her brother-in-law, Mr. R. J. Woods, are excellent speakers, and played an important part in returning the "fighting Colonel."

Apart from the South, there were five successful official candidates in Belfast, of whom two, Sir Dawson Bates and Captain Dixon, are, in their capacities of Minister of Home Affairs and Chief Whip, indispensable. This means that the choice lies between Mr. Lloyd Campbell and Mr. William Grant, of North Belfast, and Sir Robert Lynn, of the West, with the odds lying most in favour of Mr. Campbell. Mr. Grant, is like Mr. Burn, a Labour-Unionist, and to force an unnecessary election in the West—Mr. Burn's old constituency—might present another seat to the Nationalists.

Once Mr. Megaw and Mr. Burn have returned to the fold, the only new "place" for Sir James Craig to fill is that of Parliamentary Secretary to the Ministry of Education, vacated by the death of Mr. R. J. McKeown. There seems to be ground for the rumour that this post has been offered to, and again refused by, Sir Robert Lynn. Alderman Duff, J.P., would have been an obvious choice, but he failed to please the electors of East Belfast. It is probable now that Mr. John Robb, K.C., will accept the post, despite the severe claims of his profession.

The amount of patronage at the disposal of the Government is, of course, entirely out of proportion to the size of the Parliament. The official party at presents numbers thirty-two, and of these no less than fifteen hold positions under the Government—one Prime Minister, four Ministers, five Parliamentary Secretaries, one Assistant Parliamentary Secretary, one Financial Secretary, one Attorney-General, one Chief Whip and one Assistant Whip. Added to these, we have a Speaker, a Chairman and two Assistant Chairmen of Ways and Means. As the total membership of the House is but fifty-two, it is easy to see that a Government that has once settled in office cannot easily be uprooted.

I have heard many strong condemnations of President Cosgrave's letter of congratulation to Mr. Devlin, and it has, in fact, done more to unite Unionists than to encourage Nationalists. To regard Mr. Devlin's outstanding success in West Belfast as a blow struck for a united Ireland is to show ignorance of the real situation: the true interpretation is Mr. Devlin's own record and character. His policy always has been at least as much Labour as Nationalist, and his successful attack on the sweating conditions prevalent in Belfast will be his most lasting memorial. In addition, he possesses that indefinable thing, personality, and has an intimate acquaintance with Parliamentary procedure. Numbers of Unionists, as his own supporters admit, voted for him as a man sure to add lustre to their Parliament. It is, in fact, not too much to say that not one *per cent.* of those who voted for Mr. Devlin felt that in doing so they were furthering the cause of a united Ireland.

No definite statement has yet been made, but I have been given to understand that Mr. Devlin and some of his supporters will enter Parliament at a very early date. The leader of the Nationalist Party is bound nominally by a declaration to the effect that he would not take his seat until the Boundary Commission had reported. The unpopularity, however, in Nationalist circles of the policy of abstention, combined with the fact that there are no immediate signs of the Boundary Commission issuing their report, may lead him to reconsider his decision.

OBITUARY.

DR. JOHN HASWELL.

Dr. John Haswell, M.A., D.C.L., formerly of Sunderland, died on Thursday, aged 69, at Leamington, where he had been living in retirement. When in Sunderland he was for many years Secretary to Wear Shipbuilders' Association, and was well known in shipbuilding and engineering circles throughout the country. Dr. Haswell had frequently exhibited pictures at the Royal Academy, and was a skilled musician and composer, as well as a writer of verse.

MR. R. FALCONER JAMESON.

Mr. R. Falconer Jameson, husband of the well-known authoress, "J. E. Buckrose," has died in a London nursing home.

Lord Peel, First Commissioner of Works, is expected to spend a day at Budapest next week on his way from Warsaw.

COURT AND PERSONAL.

Princess Mary returned from Newmarket yesterday to Chesterfield House, where Viscount Lascelles will join her to-day. The Princess has accepted a copy of "?," the book written by Mr. Newman Flower, about the Infants' Hospital in Vincent square, Westminster, and for which readers are being asked to suggest a title.

* * *

The Marquis and Marchioness of Ormonde have returned to London, and are in residence in Portman square. Having spent Easter at Bowood Park, the Marquis and Marchioness of Lansdowne have returned to London, and will be at their house in Brook street for some time. Earl and Countess Cadogan will leave Culford Hall to-day for London. Captain the Hon. Barry Bingham, V.C., and Mrs. Bingham have returned from Le Touquet. Lieutenant-General Sir James and Lady Babington have arrived at Plymouth from Egypt, and will shortly leave for their place near Kelso.

* * *

The Earl and Countess of March have returned to London from Gordon Castle, where the coming of age of their son, Lord Settrington, was celebrated last week. Some handsome presentations were made by the Duke of Richmond's Banffshire tenants and employés, for whom several entertainments were given at the castle.

* * *

The Earl of Dunraven has left London to join his yacht, Sona, which is awaiting him off Cannes. The Hon. Patrick Maule Ramsay, brother of the Earl of Dalhousie, left Southampton for Buenos Aires yesterday in the s.s. Andes, by which General Sir Reginald Wingate is travelling as far as Lisbon.

* * *

Lord Edward Grosvenor and the Hon. Thomas Vesey, who have been salmon fishing on the Slaney, have left Newtownbarry for London. Major-General Sir Hastings and Lady Anderson have left for Marseilles, where they will join the s.s. Mooltan for Karachi. The Hon. Sibyl and the Hon. Florence Amherst will leave Southampton to-day for New York.

* * *

Lord and Lady Savile have left Rufford Abbey, and are in residence at 21 Park lane, London, which they have taken on lease from the Earl of Scarborough. The Countess of Brecknock made a brief stay in London on her return from Paris, and has gone to Farnborough. Lord Tweedmouth spent Easter at Le Touquet, and returned to London on Thursday. Lady Maryon-Wilson is laid up with a broken ankle at 3 Princes Gardens, London, where she and Miss Maryon-Wilson have been staying since their return from Malta.

* * *

The Honble. Lady McCalmont has left Moorefield, Newbridge, for the South of France.

* * *

The engagement is announced of Captain A. C. Baillie, M.C., R.E., only surviving son of the late Sir Duncan Baillie, K.C.S.I., I.C.S., and Violet May, fourth daughter of Sir Harry Stewart, Bt., Fort Stewart, County Donegal.

* * *

The marriage arranged between Mr. A. W. Lindsay, B.A., B.A.I., T.C.D., Public Works Department, Sierra Leone, and Miss Dorothy E. Sinton will take place at Sandford Church on Saturday, 2nd May, at 2.15 p.m.

* * *

Dr. F. C. Purser has returned to 32 Fitzwilliam place.

* * *

Mr. Gerard Black has returned to 11 Clare street.

In Switzer's Ladies' Coat Department many beautiful New Coats are showing in Fancy Repp, Irish and Harris Tweeds; also New Knitted Sports Coats. Prices most moderate.
New Millinery. Graceful Models. Floral, osprey and embroidered crêpe-de-chine effects. Feather-weight Bankoks and Fur Felts for Sports wear; new colours.—W. Holmes, Dublin, Ltd., 69, 70, 71 Sth. Gt. George's st.
Lovely Hats in Irish Poplin. Latest models. Moderate prices.—Atkinson's, College Green.
Elizabeth Arden, Venetian Beauty Preparations. Sole agents, Forrest and Sons, Ltd., Grafton street.

PASSENGERS ON ROYAL MAIL STEAMERS.

Arrivals.—Harold L. S. Hillyard, Joseph Scher, Miss Ettie Cohen, Mr. and Mrs. Maurice Davis, Mrs. E. F. Fenton, Miss Julie O'Callaghan, Richard Peake, R. C. Constable, Miss M. Mitchell, Miss Grattan Esmonde, Captain N. T. Hewitt, J. J. Shackleton, Mr. and Mrs. P. Coll, W. Ireland Good, Alan P. Good.

Departures.—Miss Nestor, Mrs. R. A. McCaden, Miss E. McCaden, Mrs. O'Hara, Miss P. O'Hara, Miss D. Findlater, Dr. William M. McGrath, G. H. Cullinan, Mrs. Rynne, R. H. Power, Rev. W. Graves, Miss F. E. Hayton, Stanley Hayton, Miss Coffey, Joseph Murray, W. Morrison Gibb, Mrs. Bracken, Miss Bracken, J. A. Ennis, Noel A. Ennis, Sir Arthur Chance, T. L. Sheppard, Miss Rachel Levie, Dr. Burke-Gaffney, Rev. H. E. Sisk, R.N.; Miss Margaret Guinness, Dr. W. Beaufort Burke, Mrs. Morrison Gibb.

Other Arrivals and Departures will be found in "Dublin and the Provinces."

Remarkable value in Boys' School Outfits this week at McBirney's.
Exquisite Bouquets, Wreaths, Crosses, Floral Designs, choicest flowers, shortest notice, lowest prices.—Ramsay's, 50 Nassau street.
"Our Boys"—The Noted House for Boys' Reliable School Outfits at moderate prices.—24 Wicklow street.
Carpets Shaken by Millar and Beatty, Ltd., in their own Carpet Cleaning Works.
Mourning Orders receive prompt attention. 'Phone 4905.—Davis and Co., 45 Grafton st.
Silver—E.P. Cutlery, etc. Presents and Prizes.—S. H. Waterhouse, 24 Dame street.

To Ladies.—Ladies' Department for Medical Appliances of all kinds.—Fannin & Co., 41 Grafton st.
Recent delivery of Millinery Models. Special Show on Monday and Tuesday. Prices strictly moderate.—Davis and Co., 45 Grafton street.
Eugene's Permanent Waving at Maison Marin, 52 Dawson street (entrance Duke street). 'Phone 3060. Consultations free.

WEATHER FORECAST.

General Inference.—A large and complex depression off the West of Ireland will extend its influence over the British Isles, with rain in the West and North, probably spreading to Eastern England later. Wind will be between south and south-west generally, with a rather mild temperature.

Ireland. — Wind between south and south-west, moderate or fresh; cloudy; occasional rain; visibility moderate to good; rather mild.

All Irish Seaboards.—Wind south to south-west, moderate to fresh; occasional rain; visibility moderate to good; sea moderate.

Dixon and Hempenstall, Barometers and Forecasters, 12 Suffolk street, Dublin.—(Advt)

BAROMETER.

Dublin—Friday (5 p.m.) 30

SUN.

To-day....Rises ..	5.20	Sets	....	7.29
To-morrow.. " ..	5.18	"	....	7.31
Lighting-up Time			....	8.29

HIGH WATER.
DUBLIN.

To-day....Morning	7.27	Afternoon	....	8. 3
To-morrow.. " ..	8.36	"	....	9. 7

TO-DAY'S ENGAGEMENTS.

Gaiety Theatre—"The Maid of the Mountains," 2.30 and 7.45 p.m.
Theatre Royal—Varieties, 6.45 and 9 p.m.
Olympia Theatre—"Me and My Gal," 7 and 9 p.m.
Abbey Theatre—"In the Shadow of the Glen" and "The Eloquent Dempsey," 2.30 and 8 p.m.
Queen's Theatre—"D-a-s-h-e-s," 6.50 and 9 p.m.
La Scala Theatre—"The Thief of Bagdad," 3, 5.30 and 8 p.m.
The Metropole—"Captain Blood," 2.0, 4.15, 6.30, and 8.45 p.m.
Grand Central—"Konigsmark," 3.30, 6.10, and 9 p.m.
Princess, Rathmines—"Don't Get Excited."
Pavilion, Dun Laoghaire—"Daddies," 3.30 to 10.15 p.m.
Royal Hibernian Academy—Exhibition, Metropolitan School of Art, Kildare street, 10 to 6 o'clock.
Exhibition of Pictures, 7 St. Stephen's Green, 11-6.
Dublin Borough Commissioners, 11 a.m.

SUNDAY.

Dublin Drama League, Abbey Theatre, 8 p.m.

THE DUKE OF DEVONSHIRE.

A communication from the Marquis of Hartington, received at Derby yesterday, stated that his father, the Duke of Devonshire, has improved enormously, and that there now is every reason to hope, not only that he will recover, but that he will be as strong as ever.

LONDON LETTER.

THE FRENCH GOVERNMENT.

59 FLEET STREET, LONDON,
FRIDAY NIGHT.

France has her Government at last, but in well informed quarters here it is not expected to last long. The new Cabinet is something of a curiosity in itself; for, with M. Painlevé as Premier, M. Briand as Foreign Minister, and M. Caillaux as Minister of Finance, it is difficult to see how a speedy conflict with the Senate possibly can be avoided. The opinion in this connection, however, is that, if the new Cabinet is defeated in the Senate, it will not resign, but will ask the Senate to agree to a dissolution, a request which scarcely could be refused. Before a dissolution can be demanded the Bill re-establishing single member constituencies must be passed, so that the new Government will find plenty of work at its hands. In financial circles in the City of London to-day the formation of the French Cabinet was viewed with some degree of hopefulness, since the first reactions were entirely favourable. The franc exchange revealed greater confidence, and the franc appreciated to the highest sterling value reached during the past eight weeks.

R 33.

Now that the R 33 has returned safely home, her mishap suggests that there is a new line of research open to airship experts before any regular airship services are inaugurated. Mooring mast construction must be considered very seriously. The use of masts certainly tends to economy, since no large parties of men are needed to hold the airship, but that it is altogether satisfactory is not admitted. Steel perishes by exposure to the weather, and the framework needs careful and frequent examination, while a mooring mast proves to be somewhat ineffective in the teeth of a gale. The Germans hold that adequate protection for airships at rest can be secured only in an enclosed place.

The Kurds' Revolt.

The revolt against the Nationalist Turks in Kurdistan is now almost ended, and a question now being asked in official circles is what will be done with the thousands of Turkish troops who are congregated in Northern Kurdistan. The problem assumes a great importance in view of the rumour prevalent in some quarters that the League of Nations Commission, appointed to delimit Iraq's Northern frontier, is to recommend to the League's Council the creation of an independent Southern Kurdistan, to be administered neither by Iraq nor by Turkey. If there is one thing modern Turkey hates more than another, it is the idea of the existence of the Kurds as an independent people, and she will strenuously oppose the formation of a Southern Kurdish State, in which the distinctive Kurdish manners and language would be preserved, on account of the influence it would have on their brothers recently defeated in the Highlands round Van and Diarbekir. Diplomatic circles will breathe more freely when they learn that these Turkish troops have departed to Anatolia, along the Bagdad railway.

The Food Commission.

The *interim* report of the Royal Commission on Food was completed to-day, and sent to the printers. Proofs will be issued to the members of the Commission during the coming week for corrections and suggestions, and it is fully anticipated that the Commissioners will be able to meet towards the end of the week to pass the report with its recommendations for publication by the time when Parliament re-assembles. It is understood that there will be a minority report, and that reservations will be made by more than one of the Commissioners; but it is rumoured that all are agreed on the major points dealing with the more important recommendations. It is these recommendations that will form a guide to the Government for any action which it may decide to take.

"Summer Time."

"Summer Time" comes into operation on Sunday morning, and the fact is to cause Big Ben to strike all the quarters in rapid succession from two to three o'clock. This will be done by two experts, who will propel the hands of the clock round the hour. Two men are to climb into the tower on Saturday night and wait there until the exact moment for the change arrives, while at the same time a squad of expert clock-winders will rush round London altering the public clocks as speedily as possible. There are some hundreds of such clocks, and nearly every one will be giving the correct hour by the time when London comes down to breakfast. On the railways most careful attention is paid to the fact that the change must be made at the exact moment, and special men are to be placed on duty for this purpose.

The Rothschild Collection.

Almina Countess of Carnarvon, who inherited the famous art collection of the late Mr. Alfred de Rothschild, with his house in Seamore place, intends to sell most of it at Christie's some time during next month. The sale will be a very notable one, with experts attending from all parts of the world, and some extraordinary prices are likely to be realised; for the collection of Sèvres china alone is wonderful. There is also an Italian missal, made for Queen Claude, wife of Francis I., which belonged for a time to Horace Walpole, and was kept at Strawberry Hill. A collection belonging to the Countess, with others belonging to the present Earl of Carnarvon, also will be offered at the sale.

Rare Stamps.

A very interesting item was included in the auction of postage stamps in a sale to-day. In December, 1918, there was a very great shortage of paper, and in order to print postage stamps the postal authorities in Russia had to use German Staff maps. The stamps were in use in Lettland, and forty-seven sheets were printed. The stamp was printed on the white side of the map, and some are perforated. The interest to the philatelic world is that there are no two sheets the same. Every set has been printed on maps of different districts, and so there is a different pattern on the back of every stamp. At the same time in Germany there was also a great shortage, and stamps were printed on bread tickets, and even bank notes.

SS. Michael and George.

The usual Service in connection with the Order of SS. Michael and George is to be held in St. Paul's Cathedral on St George's Day, when it is proposed that all the Knights Grand Cross and Knights Commander attending the Service, with as many of the Companions as will make up a total of eighty, shall assemble in uniform or *levée* dress and proceed in procession to the nave, where the Service will take place. There is already a picturesque procession in connection with the Service; for the Grand Master, or his representative, with the officials of the Order and the prelate, vested in cope and mitre, always go in procession to the chapel before the Service. The Cathedral is usually well filled for the Service, since the public is not excluded.

A Memorial Service for the late Mr. John S. Sargent, R.A., is to be held in Westminster Abbey on Friday next.

Frank Terry, a Doncaster miner, one of the six persons injured in the recent collision between two motor omnibuses at Doncaster, died yesterday.

An agreement for the resumption by China of the payment of the Boxer indemnity in gold francs has now been negotiated with France.

HOW THE R 33 CAME HOME.

SAFELY BERTHED AFTER 30 HOURS' FIGHT WITH GALE.

WIRELESS OPERATOR'S ORDEAL.

FULL STORY OF AIRSHIP'S FLIGHT OVER NORTH SEA.

AFTER an adventurous voyage of thirty hours, the R 33 was safely berthed at 3.50 yesterday afternoon at Pulham Aerodrome, which she unvoluntarily left at 9.50 on Thursday morning.

At 1.53 p.m. the cry went up, "There she is," and the spectators, who had come to the aerodrome by motor car, motor cycle and, in one instance, even by aeroplane, gathered round Flight-Lieutenant Irwin, the commander of the ship, who had sighted the ship with a pair of powerful field glasses.

As the airship, which had been battling her way back from Holland for many hours, neared the aerodrome, the sun burst through the bank of dull, grey clouds. She was obviously making steady progress

The Shattered Nose.

"We gasped with amazement at the torn and shattered condition of her nose," says a correspondent who was present; "yet it only served to increase our admiration of the gallant and plucky fight which the crew and the ship had made in such conditions. The top part of her nose was stove in, and at the base of her nose was a gaping wound. The envelope was ripped open for a length of twenty-five feet, exhibiting the gaunt stays of the ship, while the tattered ends of the fabric flapped in the wind."

It was exactly an hour from the moment she was sighted until the R 33 was directly over her old home, flying at a height of about 800 feet.

After encircling the aerodrome the airship got her bearings from the white ground sheet, and then, amid cheers, the waving of hats, ladies' handkerchiefs and scarves, she threw out her ground ropes. Three or four hundred men and women threw themselves on to the ropes, and to the accompaniment of the clanging of bells, the roar of orders by officers through megaphones, she was lowered safely to the ground.

The Modest Commander.

It did not take many minutes for Lieutenant Booth, a modest-looking young man, leaning out of the window of the gondola, attir.d in his fur-collared overall—showing no distinction of rank—to manœuvre the ship into the hanger with the ease of a man running a car into a garage.

It was 3.20 when they began to haul her down; by 3.39 the bow of the ship had entered the hanger; at 3.45 she was at rest in the shed, and at 3.50 she was lying safe and sound alongside her sister ship, the R 36. Then the crew disembarked, and there were affecting scenes as the men were greeted by their women folks and little children.

CHEERFUL CREW.

"WIRELESS OPERATOR A MARVEL."

FROM A SPECIAL CORRESPONDENT.

PULHAM, Friday.

Major Scott, who is in charge of the station, after conferring with Lieutenant Booth, who was in command of the airship, and also with other members of the crew, reconstructed the whole story from the moment the ship broke from her moorings on Thursday:—

There is no doubt that the top of the mast was carried away first. The ship then being slightly heavy at the nose crashed down to the railings, which surrounded the top of the mast, and these broke the bow. As soon as Commander-Lieutenant Booth found they were lifting he let ballast go from forward, and that left them clear of the hangars and buildings of the aerodrome, so that they were able to get away without any damage, apart from that already done by her breaking away from the mast.

They got the engines going in a matter of three minutes, the first engine being started within two minutes after leaving the mast. When well clear of the aerodrome and everything being found to be in pretty good trim,

A GREAT ACHIEVEMENT.

I consider this one of the greatest achievements in airships, either in Great Britain, America or Germany, and Lieutenant Booth has certainly earned the gratitude of airship men throughout the world. It has shown to what extent a ship can be damaged and yet be steered home in safety. It is the first time he has been in command of a rigid airship.
—*Major Scott.*

Lieutenant Booth had the bow thoroughly examined. He discovered that the girder work forward had been broken. In order to carry out this examination a man had to be sent forward in the keel, and he made his inspection of the girders from inside the ship. It was found that No. 1 gas bag was punctured and it was losing gas. This, of course, was extremely dangerous. It was deemed necessary to face this bag to No. 2 frame, so that when the bag deflated it formed a new bulkhead, and prevented the damage spreading further up. If this had not been done with the utmost promptitude the ship would have been lost in the first few hours. After this they gradually increased speed up to about thirty knots, and they considered it was unsafe to go beyond that speed.

With a wind of forty to fifty miles per hour, they were driven stern first across the North Sea. They were in good wireless contact with Pulham, Croydon and Rotherdam, during the whole journey.

That having been established, and the repairs being completed, it was simply a matter of taking weather reports sent by Pulham and doing as they were advised by our navigation expert to the best of their ability. It was by carrying out these instructions that they were able to get back safely. It was a stupendous task of absolute pluck and perseverance.

The engines gave no trouble throughout the flight. Fortunately the ship had a full complement of fuel on board, so that there was little anxiety in that direction, and there were sufficient rations for two days' journey.

During the night the men, of course, were very uncomfortable, by reason of the severe cold, but they were extremely cheerful, and there was not a man amongst them who desired to shirk his duty.

Lieutenant Booth says that they had visible communication with H.M.S. Godetia during the latter portion of the flight.

Most of Thursday night was spent over Holland. They were trying to make their way over the North Sea, but could not make much headway on account of the strong gale blowing.

Young Keeley, the wireless operator, was a perfect marvel. He had the earphones on from the moment they left yesterday until they took in their aerial when approaching Pulham, and he even sent the flashlight signals before landing.

One of the most noticeable features when the ship was being drawn in was the fact that the four airship wheels which she took up with her had completed the whole journey, and were still suspended from her cable.

The reason that they were not dropped was that No. 1 gas bag was deflated, and had they dropped the wheels they would have been too heavy. By keeping them on they managed to keep the ship in fairly good, steady trim, and it assisted them in their fight against the gale.

The cause of the stoving-in of the nose was really due to the strain which was placed on No. 2 frame, after No. 1 frame had broken and the envelope was driven in by the wind.

THE LOG.

9.50—Top of moveable arm of masthead sheared, and R 33 released from the mast, carrying with her the top portion of moveable arm.

9.52—One engine running.

9.54—Two engines running. Ship under control, and kept head to wind at slow speed.

10.2—Wireless contact established with Pulham. [Note.—From this point until the ship hauled in her aerial before landing, wireless contact was maintained continuously.]

10.21—Crossed off Lowestoft; still attempting to make westerly course, but being driven eastward by gale.

11.0—Received information from H.M.S. Godetia that she had left Lowestoft 10.47 to keep in touch with R 33.

11.5—Twenty-five miles East-North-East from Southwold; speed twenty knots.

11.40—H.M.S. Godetia informed that R 33 had crew of twenty on board.

11.47—Position 22 miles East-North-East Lowestoft. Speed increased to thirty knots, which was considered the maximum safe speed with the strained bow.

12.20—R 33 instructed to make northerly course if possible.

12.26—Position 34 miles East-North-East Lowestoft.

13.22—In position 54 miles East-North-East Lowestoft. R 33 reported wind decreasing slightly.

14.05—Position 56 miles North-East-East of Lowestoft.

15.00—Position 34 miles West-North-West of Texel.

15.47—Position 44 miles North-West of Ymuiden.

16.05—R 33 advised to head in northerly direction and attempt to make some northing until she could take advantage of it to make towards the westward. Wind at Pulham now moderating.

16.58—R 33 in position 25 miles West-North-West from Texel. Reported she was stationary. Wind 30 to 35 miles per hour.

16.50—R 33 reported making five to ten knots sternways.

18.00—R 33 reported wind still 40 to 45 miles per hour North-Westerly. Otherwise everything O.K.

18.15—Position 19 miles North-North-West of Ymuiden.

18.33—R 33 reported herself at Ymuiden. Winds North-Westerly, 40. Ship making eight knots sternway, and that it was impossible to increase speed or to make westing till wind decreased. Engines O.K.

19.04—R 33 reported herself over the shore near Ymuiden.

19.40—Weather report sent to R 33, which was now in a position south of Ymuiden.

20.25—R 33 reported herself ten miles South of Ymuiden, and informed H.M.S. Godetia, who had kept in the vicinity of R 33, that she was returning to England if wind moderated.

20.44—R 33 reported "returning to England."

[From 20.44 until 05.00—17/4/25—R 33 made very slow progress. At 5 o'clock she was in a position twenty miles north-west of Scheveningen.]

7.0—Ninety miles from Pulham.

9.0—Fifty-four miles East-South-East of Lowestoft, and seventy-five miles from Pulham, making a good fifteen miles per hour.

9.45—Forty-seven miles from Lowestoft.

10.53—Forty-seven miles East of Pulham, making a good twelve and a-half knots.

11.0—Forty-four miles East of Pulham. [Note—On receipt of this message the landing party at Pulham were ordered to be at their stations at 1.30 p.m.]

12.0—Twelve miles east of Lowestoft and thirty-two miles from Pulham. Had crossed English coast at Cove Hithe.

12.54—Ship sighted from Pulham Airship Station.

13.20—Ship safely landed.

13.50—Ship safely housed.

INJURED AT A HUNT.

While hunting with the Longford Harriers on Wednesday at Tarlicken, Ballymahon, Mr. Notley Hewitt, a popular member of the club, sustained serious injuries. Leading the field in a fast run, Mr. Hewitt's horse jumped into a blind quarry and threw his rider. In addition to injuries to the head and face, Mr. Hewitt had some bones broken. He was attended by Dr. Keany, of Ballymahon.

LOWER-PRICED BOOTS.

IMPORTS INCREASED.

FIGURES FOR TWO MONTHS.

COMPARISON WITH LAST YEAR.

A comparison of the imports into the Free State in 1924 and 1925 of goods which were made the subject of new "protective" duties in last year's Finance Act is now possible in respect of the months of January and February. The figures for these two months of last year are taken from the introduction to the December volume of "Trade and Shipping Statistics," and the figures for January and February of this year were obtained through the courtesy of Mr. John Hooper, Director of Statistics, Ministry of Industry and Commerce.

The comparison ought to be a guide to the effect of the operation of the duty. It may fairly be presumed that the imports in January and February of last year were "normal" for those months. As early as March last year some of the trades concerned seem to have begun to speculate on the possibility that duties would be imposed in the following month's Budget, and the March and April figures appear swollen by special importations to forestall those duties. It is unlikely that the January-February figures were influenced at all in that way.

FORESTALLING.

Again, the imports of dutiable articles in the later months of last year were influenced by the heavy forestalling imports in the earlier months, and almost to the end of the year were smaller than what they would have been but for that special factor. By January of this year the factor may be deemed to have ceased to operate.

In these circumstances, the comparison between January-February of this year and last should afford a fair comparison between imports under protection (this year) and under free trade (last year). The figures for each month are set out below, but taking the two months period in each year, it will be seen that, by value of the imports of boots and shoes, candles and soap (glass bottles being left out of account for a special reason) £54,000, as follows:—Boots and shoes, decrease, £11,655; candles, decrease, £10,946; soap, decrease, £31,343.

The decreases in the quantities of candles and soap imported correspond roughly with the decreases in the values of the imports. As regards boots and shoes, however, it is a remarkable fact, according to the figures furnished, that the number of pairs imported is actually increased almost by 5 per cent—in actual figures from 53,417 dozen pairs to 55,293 dozen pairs, though the value is decreased by £11,655.

POSSIBLE EXPLANATIONS.

Four surmises are possible to account for the decrease in value for an increased quantity:—

(1) A general reduction in the cost of production, reflected in the prices invoiced.

(2) A reduction of values shown on invoices, due to greater care taken to invoice at minimum prices, now that duty is charged according to invoice entry, whereas the invoice entry had not that importance last year.

(3) A reduction in the invoice price as a concession by the manufacturer to the Free State importer, to assist him to keep retail prices low despite the duty.

(4) A reduction in the quality of boots and shoes imported, because the Irish consumer, being unable to afford the increase in price due to the duty, takes a poorer article at the price he paid before.

As to glass bottles, the figures are of little value for comparison as regards the effect of the duty, as the quotations refer to non-dutiable as well as dutiable articles under that heading.

It will be understood that the Department of Statistics is responsible only for the figures, and not for any of these comments on them. Below are the detailed figures:—

Boots and Shoes.

	Doz. Prs.	£
1924	22,462	128,787
1925	24,715	132,711
	February.	
	Prs.	£
1924	30,955	169,725
1925	30,578	154,146
	Candles.	
	January.	
	Cwts.	£
1924	3,826	6,935
1925	394	1,429
	February.	
	Cwts.	£
1924	4,411	7,772
1925	976	2,332
	Soap.	
	January.	
	Cwts.	£
1924	8,667	24,517
1925	3,737	10,202
	February.	
	Cwts.	£
1924	11,857	35,528
1925	5,653	18,500
	Glass Bottles.	
	January.	
	Gross.	£
1924	9,679	9,761
1925	7,879	6,604
	February.	
	Gross.	£
1924	6,073	7,514
1925	9,095	7,602

BOUNDARY PROBLEM.

THE COMMISSION TO SIT IN ENNISKILLEN NEXT WEEK.

The Irish Boundary Commission will resume its sittings at the residence of Mr. W. E. Hurst, Killyhevlin, Enniskillen, on Wednesday next.

The Commission will also hear evidence on Thursday and Friday.

DUBLIN PORT AND DOCKS BOARD 5 P.C. STOCK.

LOAN FULLY SUBSCRIBED.

The issue of £292,000 5 per cent. Redeemable Stock (1962-1985) of the Dublin Port and Docks Board has been fully subscribed. This is the first issue by a public body since the establishment of the Free State, and the success which has attended it indicates that Irish investors are quite willing to support local loans which are well secured and have for their object the extension and improvement of public works, such as those projected at the port of Dublin. The long period before redemption begins is an attraction to trustees, not less than the substantial dividend yield on the Stock.

HOTEL OWNERS AND THE LICENSING ACT.

NEW ASSOCIATION FORMED.

A meeting of the Munster hotel proprietors, held in the Chamber of Commerce, Cork, yesterday, it was decided to form a Provincial Hotel Association, in order to safeguard the interests of hotel proprietors under the new Licensing Act. Mr. J. C. Foley presided.

A deputation was appointed to give evidence on behalf of the hotel proprietors before the Commission now sitting to consider the licensing question.

Somerset Omnibus Overturned.—A motor omnibus overturned between Redhill and Bridgwater yesterday. Part of the floor had to be removed before the eight passengers could be extricated. They were unhurt, but the driver had one leg slightly injured.

AMERICAN CAPITAL IN EUROPE.

WITHDRAWAL UNLIKELY.

U.S. TREASURY OFFICIALS ON THE FUTURE.

FROM A SPECIAL CORRESPONDENT.

LONDON, Friday.

Obviously the United States is in possession of the key of the European financial situation. It depends upon her attitude whether the favourable progress registered during the last two years or so will continue, or whether it will give way to a relapse. Should American investors sell out the European securities they have absorbed since the middle of last year, and should they decline to renew the credits they granted, a relapse would be inevitable.

From this point of view the tendency of the rate of discount in the United States is of vital importance, for, if a trade boom provokes an advance of money rates, this will result in the withdrawal of American capital from Europe.

In an interview with a representative, Mr. Garrard Winston, Under-Secretary of the United States Treasury, made a reassuring statement in this respect. Questioned about trade conditions in the United States, he replied—"Our business conditions may be regarded as satisfactory. The United States is experiencing a prosperous period, and the increase of her business activity is of a sound nature. There was a tendency towards a boom, which manifested itself, especially in the Stock Exchange and in the grain market, where the rise was overdone.

"Yet this trend has been stopped in good time before it has reached a stage as to provoke a reaction affecting the business situation as a whole. At present our production is in full swing, without, however, exceeding the limits of the absorbing capacity of our markets."

"Is there any likelihood of a further increase of the Federal Reserve Bank rate?" he was asked.

"As things are at present," said Mr. Winston, "a further increase appears to be at improbable. There is no reason for an increase; the money market has an easy tone, and the tendency towards boom has been checked."

"What is the attitude of American investors towards European loans?"

"There does not seem to be much willingness at present to absorb further issues until the restoration of Europe's credit, though the progress of financial consolidation has made further headway. Some of the recent loans have declined below their price of issue, and this naturally has a discouraging effect on additional lending. For example, the French Morgan Loan of $100,000,000, which was heavily oversubscribed, is now quoted at a substantial discount.

"Until an improvement of the credit of the borrowing countries has resulted in a recovery of their previous issues there is but little chance to persuade American investors to take an interest in new issues. For the time being there is a period of rest, and investors are adopting a reserved attitude pending further developments in Eur pe."

Asked as to the prospects of British-American financial co-operation, Mr. Winston said that there has already been satisfactory co-operation between the Federal Reserve Bank and the Bank of England.

In reply to the question as to whether the United States would take into account the debtor countries' capacity to pay regarding their claim for the repayment of Inter-Allied debts, Mr. Winston said that hitherto they had not received any concrete proposal, and had, therefore, no opportunity to adopt any conciliatory attitude.

Mr. Winston's journey is of an unofficial character. He intends to spend his holiday in Europe.

MEMORIALS OF DEAN SWIFT.

PORTRAITS FOR ST. PATRICK'S HOSPITAL.

Three portraits, representing Dean Swift, Stella, and Vanessa, which came into the market lately on the dispersal of an Irish collection, have been acquired by the Governors of St. Patrick's Hospital, Dublin—better known as "Swift's Hospital"—and are interesting supplements to the collection of mementos of the Dean now possessed by the Governors.

We print photographs of the portraits. In notes on the portraits, which were then in the collection of Major Connellan, at Coolmore, Co. Kilkenny, Mr. Temple Scott, in his edition of the works of Swift, published in 1908, identifies the figure holding a rose as Vanessa, and the figure with the green tie at the bosom as Stella. In neither case is the name of the painter known, and these two portraits may be in the same class with that of the Dean himself, as to which Mr. Scott surmised that "it was one of the many painted after his death, and when the popularity of his fame created such a demand."

Of the portrait of the Dean, the same writer remarks that "it is a fair likeness, but does not correspond with any of the known contemporary portraits."

There is in the hospital another portrait of Stella, much more like the picture which is known as the Bellinter portrait, reproduced in Wilde's "Closing Years of Dean Swift's Life." There is also another portrait of the Dean. It was presented by Sir Ralph Cusack, who at one time was a Governor of the institution; its history is not known. The Hospital also has the Dean's death mask and a reproduction of the Roubilliac bust, the original of which is in Trinity College.

The National Gallery of Ireland has two oil portraits of Stella, one of which is said to be "probably by Charles Jervas." Of Swift it has numerous portraits, and there are others in St. Patrick's Deanery and elsewhere.

SWIFT MANUSCRIPTS.

The most interesting possession of the hospital founded by the Dean is the walnut escritoire that belonged to Swift, in which are treasured some fragments of his own MS. The hospital was founded by the Dean really in his lifetime, for it was his intention to endow such an institution with land to the value of £300 per annum, and in 1735 he was in treaty with the Corporation of Dublin for a portion of Oxmantown Green as a site for the building. He was unable, however, to make a suitable purchase, though the site afterwards secured by his executors was one that he mentioned in his will—a "piece of ground, or common, surrounding Dr. Steevens' Hospital." In the will he devised his whole property (a few small legacies excepted), amounting to £11,000, to his executors to purchase land in any province in Ireland, except Connaught, with the profits of which to erect and endow the hospital.

The hospital was opened in 1756, eleven years after the Dean's death. The first Governors were the executors, who had secured a charter for the institution. Three supplementary charters have since been obtained. The Governors found great difficulty in collecting the £11,000 bequeathed by Swift, a considerable amount of his money having been lent by the Dean to deserving tradesmen during his lifetime. The Governors, therefore, sought assistance from the Irish Parliament and obtained a grant for the completion of the building.

The idea of founding such an institution was long in Swift's mind, especially after he saw the famous "Bedlam" in London, and reflected that no such retreat existed in Ireland. In the "Verses on His Own Death" he wrote:—

"He gave the little wealth he had
To build a house for fools, or mad,
And showed by one satiric touch
No nation wanted it so much."

In 1733 he was in correspondence with Sir William Fownes, an ex-Lord Mayor of Dublin, concerning the matter.

His interest in the welfare of the insane was due to his knowledge of his own state. The story is well known of his remark to a friend, as they gazed at an elm that was withering: "I shall be like that tree; I shall die at the top."

The first physician of the hospital—a governor and treasurer as well—was Dr. Robert Emmet, father of Robert Emmet. The original building is an interesting example of the construction of its period.

SOFIA BOMB OUTRAGE.

2,200 KILLED AND WOUNDED.

TRAGIC END TO A CATHEDRAL SERVICE.

6 GENERALS DEAD.

TROOPS SURROUND THE CITY.

OWING to a strict censorship, it is impossible to determine the full extent of the bomb outrage in the Sofia Cathedral, which took place during the Thanksgiving Service for the escape from assassination of King Boris

There is no doubt that the number of casualties was very large, and a message from Reuter's Correspondent in Vienna gives the following details:—

367 Dead.	**2,000 Wounded.**
Cathedral wrecked.	**100 Arrests.**
Sofia shops shut.	**All traffic stopped.**
Troops besiege city.	**Frontier closed.**

Six Generals, including the Chief of Police; four Deputies and two Private Secretaries of Ministers are among the dead. The outrage is believed to have been the work of the Communist-Anarchist malcontents.

EYE-WITNESS'S STORY.

RESCUE SCENES: SOFIA IN MOURNING.

FROM REUTER'S CORRESPONDENT.

SOFIA, Friday.

The Sveta Nedelia Cathedral was seriously damaged by the bomb explosion yesterday. One of the three domes of the building—the one facing south, where the infernal machine was set—has completely collapsed, as well as the south porch. The central dome was badly shaken, and there is grave danger that it will collapse.

Among the dead are the Prefect of Police (M. Kissioff), Prefect of Department (General Davtof), the retired Generals Natchenoff, Nerezoff, Zlatareff, Lowiff, and Popoff; the Deputies Ratcheff, Lekarsky, Kolouscheff, and Tsanoff, and the Private Secretaries of the Prime Minister and the Minister of Railways.

The whole town is in mourning, and all the shops are closed.

FROM "THE TIMES" CORRESPONDENT.

SOFIA, Friday.

M. Liapcheff, a former War Minister, has given me the following first-hand account of the explosion:—

"Suddenly a tremendous explosion occurred and all became dark. Fortunately, I was standing almost below a pair of arches, and I escaped without injury, not even losing my balance.

"A minute later the fumes began to disperse and, with six or seven others, I found myself standing, while everyone else was lying on the ground. Fragments of masonry were falling from the walls and roof, where the bomb had in all probability been placed. Gradually, amid groans and cries, the congregation, which a minute before had been listening to Monseigneur Stephan, Archbishop of Sofia, began to show signs of life. There was a general rush towards the doors and windows, many of which were now wide gaps.

"Happily, none of the officiating priests was killed, and a few seconds later the work of rescue was begun. Many deeds of bravery were performed, and the greatest chivalry was shown towards the women and children."

No clues whatsoever have been obtained as to the identity of the actual perpetrator of the outrage in the Cathedral, but public opinion is overwhelmingly disposed to believe that the Communist-Anarchist malcontents were responsible for the crime.

PREMIER'S STATEMENT.

The Prime Minister, Professor Tsankoff, made the following statement to me to-day:—"Bulgaria is passing through a most difficult period. The discoveries of Communist activities, which have recently been made, and the events of the past few days go to prove that Bulgaria is the object of a campaign which aims at the destruction of peace and order.

"The Government has irrefutable proofs that, apart from the activities of subversive elements in Bulgaria, there is also considerable collaboration from abroad.

"The Government is conscious of its duty, and regards the situation with calm. It has taken the necessary measures within the limits of the law to prevent trouble and disorders. In this task the Government is hindered greatly by the lack of means sufficient to deal with the situation, but hopes that knowledge of Bulgaria's real position in competent circles will assure the benevolence of the Powers."

STATE OF CORK COUNTY ROADS.

MR. J. J. WALSH'S PROTEST.

In the course of an interview with a Press representative in Cork last evening, the Minister for Posts and Telegraphs (Mr. J. J. Walsh) discussed the condition of the roads in County Cork.

He said that, in company with Mr. Grace, the manager of Messrs. Ford's Marina Works, he travelled over a number of the newly-made roads in Cork, with a view to acquainting himself with the character of the work done by the County Council during the past twelve months, and he was grievously disappointed to observe that the roads only just laid down —no doubt, at very heavy expenditure—already showed signs of disruption. The western road to Carrigrohane was a case in point. He had no idea of what it cost per mile, but it must certainly have been between £2,000 and £3,000.

He had no yet a mile behind the gang of workmen the surface was little better than it had been before anything was done to it.

It was difficult to understand the withholding of a tar or asphalt surface, considering the very small additional cost of these materials, and the durability that would result.

He had hoped to see at least a decent mileage of well made roads as a result of the expenditure of the special grant of nearly £100,000 last year, but he was keenly disappointed. It had left no permanent result. It certainly gave employment, but that was all that could be said for it. If they were to bring the main roads of the county to the pitch of efficiency that was evident in other countries it was clear that they must change their whole tactics. On his return to Dublin he intended to have the whole question discussed with the Roads Board and the Local Government Department, and to lodge his strongest protest against the misspending of these moneys.

A £20,000 JEWEL ROBBERY.

UNSET DIAMONDS AND PEARLS

By means of a false key, burglars on Thursday night opened a safe and stole £20,000 worth of jewels, chiefly unset diamonds and pearls, from the offices of Mr. Ernest H. Whitehorn, 9 Ely place, which is behind Hatton Garden, Holborn, London.

Ely place is a private thoroughfare that is closed nightly by iron gates. When Mr. Whitehorn's offices were opened at nine o'clock yesterday morning, it was found that the door from the waiting room, on the first floor, had been forced, and that the safe, which is situated in the front office, had been opened and the rooms ransacked.

As a result of investigations made by Superintendent Neil and other detectives from Scotland Yard, an immediate arrest is expected.

A PROPAGATOR OF WIRELESS.

DEATH OF MR. GODFREY ISAACS.

MAN OF WORLD-WIDE ACTIVITIES.

Mr. Godfrey Isaacs, late Managing Director of Marconi's Wireless Telegraph Company, Limited, died at his residence, at Virginia Water, between one and two o'clock yesterday, after a short illness, having only taken to his bed on Monday. Mr. Isaacs early acquired experience of business in European countries, and acquaintance with their languages, in connection with the firm of fruit and ship brokers, established by his father, Mr. Joseph M. Isaacs. As a result of his substantial interests in the business and financial world, Mr. Marconi, in 1910, invited him to become Managing Director of Marconi's Company, a position which he resigned recently.

Mr. Isaacs was a younger brother of Lord Reading, Viceroy of India. He was born in 1566 in London. He was the seventh child of a family of nine, and was educated in London, Hanover, and Brussels. He entered his father's firm of fruit and ship brokers, of which he became manager. His knowledge of foreign tongues enabled him to carry on the firm's correspondence in the various languages of its leading customers. On retiring from his father's business he was attracted by the immense possibilities of wireless, and became one of the moving spirits in the world-wide development of wireless communication. He believed in making the best use of every new discovery and in keeping up to date, and was largely instrumental in obtaining concessions in connection with the Imperial Wireless Chain.

Other recent concessions which were the direct result of his progressive policy have been the handing over of the entire postal, telegraph and wireless services of Peru to the Marconi Company for twenty-five years; the erection of a wireless station of Continental range at Berne, for operation over a period of thirty years by a Swiss Marconi Company; the wireless equipment of the European Central Aerodrome for the Canton of Geneva; the Australian Government's grant to the company of the sole right to erect, and work for thirty years, wireless stations for public traffic between Australia and all other countries, and a forty years' concession by the Portuguese Government for wireless stations in Lisbon, Madeira, Cape Verde Islands, Angola, and Mozambique.

Mr. Isaacs is described as a man of charming manner, with invincible industry, a deep sense of duty, and a fairness alike to those with whom he dealt in business and those who were under his business control. He retired from the managing directorship of the Marconi companies owing to ill-health in November last, and from the board of directors at a later date.

SUMMER-TIME.

Summer Time will come into force at 2 o'clock to-morrow morning. All clocks and watches should be put forward one hour during the night (Saturday-Sunday). Persons and bodies having charge of public clocks should see that the necessary alteration is made.

The altered time will be used for all ordinary purposes as heretofore. For instance, all trains will run according to the altered times, and all establishments where hours are regulated by law, such as licensed premises, factories, etc., will be required to observe the altered time.

MOTOR LICENCES.

FREE STATE AND INTERNATIONAL CONVENTION.

The British Ministry of Transport issued the following last night:—The Government of the Irish Free State have notified their adherence to the International Convention of 1909 relating to the international circulation of motor vehicles, to take effect from 1st May. The informal intervability arrangements hitherto in operation between the Irish Free State and Great Britain with regard to motor vehicle licences and drivers' licences will, accordingly, terminate on the 30th April.

Such motor vehicles now running in Great Britain under licences granted in the Irish Free State will, if they continue in use in this country, require to be re-licenced here from the 1st May. Similarly, persons now driving in Great Britain with Irish Free State driving licences will require to obtain a British driving licence if they continue to drive in Great Britain after the 30th April.

Tourists passing with their cars from Great Britain to the Irish Free State after the 30th April will be able to obtain international travelling passes from the principal motoring organisations in the same way as though they were passing between any other two convention countries.

They will also, under the arrangements for the issue of international circulation permits, be able to obtain free of charge a licence entitling them to run their cars in the Irish Free State for four months without payment of licence duty.

STANDARDISATION OF COLOURS.

DUTCH ARCHITECT'S SCHEME.

IRISH TIMES FOREIGN SERVICE.

FROM OUR OWN CORRESPONDENT.

THE HAGUE, Friday.

The Dutch architect, M. Grimmons, has devised a scheme of standardisation of colours in order to make it easier to find the right colour for house decorating purposes, etc. He divides all colours into six or seven groups, within each of which the proportion of white and black is constant. All the shades in each group harmonise, as they are equally balanced in strength. He gives each shade a fixed number within the groups. B 8, for instance, would mean the same shade of green all the world over with all manufacturers of paint, ink, pencils, wall paper, carpets, and silk.

Sampling and matching of colours would be rendered unnecessary under his scheme of standardisation, as all would blend harmoniously.

MARQUIS OF HAMILTON.

CELEBRATION OF COMING OF AGE.

The coming of age of the Marquis of Hamilton, the elder son of the Duke and Duchess of Abercorn, will be celebrated in Northern Ireland next week.

The Marquis, who is in the Grenadier Guards, will arrive in Belfast next Wednesday, and on that afternoon, at a reception given in the City Hall by the Lord Mayor of Belfast, he will receive a presentation from the citizens. In the evening he will be the guest at dinner of Sir James and Lady Craig.

Next Friday the Marquis of Hamilton will visit Londonderry, where he will receive a gift from the Corporation and be entertained to luncheon by the Mayor. At a reception in the Guildhall on the same day a presentation from the following bodies at an afternoon party at Abercorn will entertain deputations from the following bodies at an afternoon party at Baroncourt:—Tyrone County Council, Strabane Board of Guardians and the people of Newtownstewart. During the afternoon these deputations will present to the Marquis of Hamilton the gifts—which have been subscribed for by their respective bodies.

On Monday, 27th inst., the Duke and Duchess of Abercorn will entertain their employés at supper and a dance, and during the evening the employés will present the Marquis of Hamilton with a clock.

RAISULI DIES IN CAPTIVITY.

END OF NOTORIOUS BANDIT.

CAPTURE OF CASTLE AND WIVES RECALLED.

Raisuli, the notorious Moorish bandit, is dead. A report from Tangier reached Madrid yesterday to the effect that he died last Friday after an attack of uræmia. Later it was confirmed by Reuter's correspondent at Tangier.

GARRISON SURRENDERS.

HOW RAISULI WAS TAKEN.

Raisuli was taken prisoner by the Riffs at 8 o'clock on Monday morning, January 26th.

On Sunday Abdul Krim, after many weeks of hesitation, decided that his obstinate rival must be destroyed if Western Morocco was to have internal peace and unity. At midnight the Riff Mehalla attacked Tazarut, Raisuli's stronghold in the heart of the Atlas Mountains, where he had a garrison of four hundred of his best fighting men to defend them. But the Shereef was unable to lead them into battle himself, and his tribesmen were dismayed by the Riff regulars' superior discipline and equipment. At 8 o'clock on Monday morning the garrison surrendered, when eighty-three of their number lay dead on the walls of the fortress. Raisuli, furiously and impotently cursing from his bed, was made prisoner.

The Riffs captured a large quantity of rifles and ammunition, machine-guns, and revolvers, as well as 500 horses (including

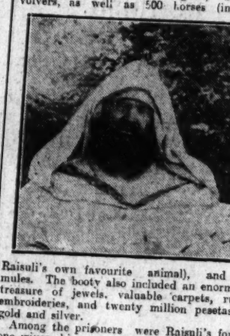

Raisuli's own favourite animal), and 300 mules. The booty also included an enormous treasure of jewels, valuable carpets, rugs, embroideries, and twenty million pesetas in gold and silver.

Among the prisoners were Raisuli's forty-one wives, his son and a nephew. No mule was strong enough to stand up under Raisuli's weight, and he was carried by his captors across the Rhomarra Mountains to Riff.

PRISONER'S LIFE SPARED.

It was decided that he should not be executed, as he was descended from the Prophet Mohammed, but that the remainder of his life should be spent within the four walls of Abdul Krim's Palace at Ait Kamana. He was then suffering from dropsy and heart disease, and was not expected to live more than a few weeks.

Ten times Abdul Krim called on Raisuli to give up his allegiance to Spain and submit to the New Government, but each time Raisuli sent back insulting answers.

Proof against him at the courtmartial was chiefly based on the treasures and documents seized at Tazarut, proving that he was heavily pensioned by Spain to combat Moorish Nationalism. This pension is believed to have been sixteen million pesetas yearly during the first five years, but was reduced by General Berenguer in 1921.

WISHED FOR DEATH.

While in captivity Raisuli refused to eat and desired only to be alone.

"Why do you come to me?" he burst out furiously in Arabic on one occasion, "I have said I do not wish to see anyone. I wish for nothing but to die. I have asked to die. I do not wish to be a prisoner of dogs and the sons of dogs."

"The outside world can forget Raisuli. Raisuli wishes only to forget the outside world. I have asked to die. I want to die. Raisuli will never be prisoner where Raisuli has reigned as lord. Let them kill me at once. They have taken my horse and my saddle. Let them take body, too. The Prophet awaits me in Heaven."

It was suggested to Raisuli that Spain had abandoned him. "Spain! do not say that word to me," he snarled. "The Lord of the Mountains served Spain once. The Lord of the Mountains is a prisoner. Who are these strangers who come to taunt Raisuli? Let me die."

DUBLIN ELECTRICIANS NOW "OUT."

PUBLIC LIGHTING NOT AFFECTED.

The latest strike in Dublin is of electricians who are members of the Dublin Electricians' Union. It does not affect public or private lighting, applying only to contract shops. No question of wages or labour conditions is involved.

Originally the electricians concerned were members of the Irish Engineering Union, a body which embraced all engineering mechanics. Some time ago the majority of the electricians seceded from that union, and started their own local organisation, the Dublin Electricians' Union.

These men state that as a result of negotiations between the employers and themselves, an agreement was reached that after the 31st March, of this year, no electricians who were not members of the newly-formed union would be employed in contract workshops. This proposition was opposed by the Irish Engineering Union, and the employers declined to dismiss the members of that union at the dictation of another organisation."

The difficulty of the employers' position is that the Irish Engineering Union embraces all classes of mechanics, and that, if the electricians are dismissed, the Irish Engineering Union would call out all other members of the Union.

Over 100 men are "out," and picketing is being carried on.

"TRADE" STRIKE ENDING.

It is expected that the strike in the grocery and purveyors' trade will shortly come to a close. At the offices of the assistants' union yesterday satisfaction was expressed at the progress of events.

The strike has been in progress for nearly a fortnight. Eight hundred assistants in 200 houses were originally involved, while now it is stated by the employés' union that 175 houses have settled, and only 25 houses, involving about 300 workers, are still unsettled. Those holding out include three very large business concerns, with branch shops in the city and suburbs. These are still being picketed.

The view of a representative of one of the large concerns was that, having regard to the depressed condition of trade, the demand of the assistants in respect to female labour was wholly untenable. Some firms employed a great number of girls, and if the increased wages were granted it would mean a heavy burden on the employers or a big reduction in the staff to keep down the wages bill.

THE KING AND QUEEN.

PALERMO, Friday.

The King and Queen to-day visited the principal churches and palaces of Palermo, notably the Giloune Palace, and the Villa Spellinga. Their Majesties, who were everywhere greeted very enthusiastically by the populace, afterwards returned to the Royal Yacht.—(Reuter.)

Miner Saves 60 Colleagues.—Sixty miners were in danger when a journey "ran wild" at Black Vein Colliery, Risca, yesterday. William Tiley, the haulage engineman, after unsuccessful efforts to stop the journey, reversed the engine and brought it to a sudden stop.

LATE NEWS.

THE NEW FRENCH CABINET.

MINISTRY OF ALL THE TALENTS.

The Times observes, in a leading article:—French stability is a European interest; for the existence of a strong and far-seeing Government in Paris is of paramount importance to Europe in its present transitional and highly critical stage. If the Government that M. Painlevé has now succeeded in forming, after nearly a week of extreme agitation, should prove to contain the elements of real stability, no one would be happier than the people of this country, who are concerned at once for the immediate future of France, their ally and friend, and for the broader prospect of the establishment of real peace in Europe. The unrest in France during recent weeks has been an extremely disturbing factor—more obviously disturbing, it may be, than those political conflicts in Germany, which, partly real and partly factitious, are not yet felt here intensely and directly as an absolutely insuperable obstacle in the way of that general settlement of European affairs which we chiefly desire.

M. Painlevé himself is not exactly the embodiment of will power. An eminent mathematician, tossed in the stormy seas of politics, he clings to the somewhat hackneyed generalisations of the orthodox democratic creed, to which his own amiable personality still lends a certain persuasive quality. He is obviously the man

IRISH PRIMARY EDUCATION.

A LOW STANDARD.

INFLUENCE ON HIGHER TEACHING.

As long as primary education remained in its present condition, so long would technical education, secondary education and University education, which were built on primary education, be in a backward condition.

This remark was made last night by Mr. John Good, T.D., at the annual distribution of prizes to the students of the Rathmines Technical Institute, in the Town Hall, Rathmines.

NEGLECTED SCHOOLS.

It had been his lot, he said, to pass through some of the important towns of the Free State, and to see their very fine technical schools splendidly equipped in fine buildings, but with only a meagre attendance. Walking down the street one found a *queue* of people outside the picture house, and a little further on the dancing hall was overflowing. That was a very serious state of affairs; there must be something fundamentally wrong with their educational system, and he was afraid that the opportunities offered for education were not accepted by the people.

Referring to the low standard of education amongst those leaving the primary schools, he said that that was a matter that should receive the attention of those in authority, and he regretted to say that he was profoundly disappointed at the lack of interest shown by their new Legislative Assembly in the matter of education.

Education was one of the most important Departments of State, and one of the largest spending departments, spending something over four millions, yet the important work of such a department had received little attention in their Legislative Assembly. They had had discussions in the Dail on all kinds of questions at considerable length, but never had they discussed primary education or its policy. It was, however, only fair to say that it was not entirely the fault of the Minister of Education, who had gone on a very important work elsewhere—the boundary question. But it was only fair to expect that when his duties called the Minister away somebody else would be appointed in his place to look after the administration of this very important work. (Applause.)

COMPULSORY IRISH.

Agriculture, as they all knew, was their most important industry, on which the prosperity of the State depended. Seventy-five per cent. of the produce was exported, ninety-nine per cent. of which went to Great Britain, where it had to compete with the products of other countries. The Minister for Agriculture recognised the importance of the industry, but the matter of education came in here also, and adversely affected the position, which should have more attention than it had got.

With regard to compulsory Irish in schools, he said that the teaching of Irish was taking up too much time—time which should be given to other subjects, which, in his opinion, were very much more essential—(applause)—and in some areas scholars were compelled to learn many of the difficult problems through the medium of Irish. He was not wish to be pessimistic; but he did not see any hope of affecting any immediate improvement in the standard of primary education while these difficulties remained.

Mr. George Fletcher congratulated those responsible for the very real progress that the school had made in the last year.

The Rev. J. J. Macauley said that no matter how heroic or interesting was the past, it was a perilous thing for a country to look back too much, instead of looking forward.

Mrs. Dixon, Chairman of the Technical School, then distributed the prizes.

CONTINUED PROGRESS.

Mr. R. Benson said that owing to ill-health Mr. William Ireland was not able to preside at that meeting. For the same reason they deplored the absence of Lord Glenavy and Mr. McGilligan, the Minister for Industry and Commerce, and he was sure they all wished these gentlemen a speedy recovery. (Hear, hear.) The report was one of continued progress. This year they had to record a greater advance than ever before, and this reflected very great credit on the students and teaching staff. It was only fair to say that a great deal of the success of the school was due to the many gifts possessed in no small degree by the Principal. (Applause.) The Department had always exercised a beneficent and sympathetic oversight, without unduly interfering with the school, and he hoped that that would not change and so prevent the school from extending on the right lines.

THE REPORT.

The annual report submitted by Mr. G. J. T. Clampett, Principal, stated that the number of students enrolled totalled 1,675 (685 men and 992 women), an increase of 199 over the previous session and of 480 over the session 1919-20. The attendance represented an average of 83 hours of instruction for every one of these 1,675 students. Sixty per cent. of the students were over 17 years of age, and 50 per cent. were over 20 years of age; 44 per cent. of the students were resident in Rathmines; 31.9 per cent. in the City of Dublin, and 23.5 per cent. in adjoining townships.

The Institute was in a sound financial position. The Committee decided to erect a new lecture hall as an annexe to the present building. This hall has been just completed, and was eminently suitable for the purpose for which it was required.

SECONDARY TEACHERS.

At the first statutory meeting of the new Central Executive Council of the Association of Secondary Teachers of Ireland, Mr. T. P. Waller (Dublin) was unanimously elected President for the ensuing year, and Mr. J. H. Kane Vice-President and Hon. Treasurer. The Dublin members of the Council were appointed to act as a Standing Committee.

Arrangements for summer courses in Irish at Ballinskelligs (Co. Kerry) were launched, subject to the approval of the Department of Education in regard to the final details. Satisfaction was expressed at the steady growth of the Association, and detailed organisation arrangements were considered with a view to securing the enrolment of all eligible teachers.

It was decided to issue a Bulletin for Branches containing information as to the activities of the C.S.S., with five issues each year, the April number to appear in October, 1925. The Ministry of Education were asked to provide grants for secondary school pupils under 12 years of age, on the line of the Northern Ireland scheme.

MOTOR CYCLE SILENCERS.

MAGISTRATES' DECISION REVERSED.

A decision of the Bangor magistrates, fining Herbert Chambers, Donegall Pass, Belfast, £20 and costs on a summons for driving a motor-cycle on the 12th July last without having a proper silencer, was reversed on appeal by Judge Bates at Downpatrick Quarter Sessions yesterday. The Judge dismissed the case, holding that although there had been a nuisance there was no offence under the Act.

The summons was brought under the Motor Car Use and Construction (Ireland) Order made under the Locomotive and Highway Act, 1896, and the police case was that Chambers allowed the exhaust gases from the engine to escape into the atmosphere without first passing through a silencer, expansion chamber, or other contrivance.

BABY GORMAN, Dundalk and Bootle, first on application. In time, 19 out of 21 cutters fed Neave's Food. Ltd., Footbridge.

"THE IRISH MOTHER'S FRIEND"

"I enclose photo of my Baby Boy, aged 6 months. He has been fed on *Neave's Food* from birth and I find it very satisfactory. He is cutting his third tooth and is healthy, strong and very contented. I shall be pleased to recommend *Neave's Food* to any mother."
—Mrs. Gorman of Dufferin.

"This is an excellent food."
Sir Charles Cameron, C.B., M.D., late Chief Medical Officer of Health, Dublin.

NEARLY A CENTURY'S REPUTATION.

Babies thrive on
Neave's Food
the best

LETTERS TO THE EDITOR.

"THE LIFE OF THE BAT."

TO THE EDITOR OF THE IRISH TIMES.

SIR,—Not having yet seen (as I hope to do) the book with the above title reviewed in your issue of this morning, I am not without hopes that it is less incorrect in its presentation of some of the facts in bat-life than your review would lead me to suppose. I should be extremely sorry that those of your readers who are interested in nature should be left under the impression that bats are such miserably endowed and "piteous little beasts" as Mr. Derennes is quoted in your columns as making them out to be. Bats are admirably qualified for the life for which they are intended, and are well worth careful open-air study—so far as the conditions set up under "summer time" render such study still possible where nocturnal creatures are concerned.

By the way, to call bats creatures of "*Fleurs entra le chien et le loup*" is by this time known to be more picturesque than accurate, as only a small minority of the dozen or more kinds of bats found in the British Islands are restricted in their activity to so small a fraction of the twenty-four hours. Most, though not all, of our bats fly through out the night, and of none of them is it in the least degree correct to say that its flying apparatus is "imperfect and frustrate." One—and only one—of the seven kinds of bats found in Ireland is limited for flight and feeding purposes to so short a period as that of the evening and morning twilights; but this, the hairy-armed bat, is a very powerful flier, often out-distancing the swifts in the aerial excursions that it may commonly be seen taking in company with those strong-winged birds on a summer evening before they have retired to rest. On the other hand, our feeblest flier among the bats—the pipistrelle—continues on the wing the whole night through, with only occasional rests, which seem to be chiefly taken when it has secured as a prey a larger insect than can be conveniently manipulated during flight.

I am, of course, wholly in the dark as to which species of bat Mr. Derennes so pathetically describes as this "unhappy animal, this inactive, amputated, shackled creature," and of whom he tells his readers that "it can remain in motion for but ten minutes at a time." There is certainly no species of bat inhabiting Ireland to which such statements could be applied without absurdity. The fact of bats turning up at lightships eight or nine miles out to sea, as they have frequently been known to do off the Irish coast, would alone suffice to dispose of the last-quoted allegation—indeed, it was ever seriously intended.—Yours, etc.,

"A STUDENT OF BATS."

Dublin, April 17th, 1925.

PORTARLINGTON CHURCHES AND SCHOOLS.

TO THE EDITOR OF THE IRISH TIMES.

SIR,—Will you permit me to call attention to an error, or what seems to be an error, in the last paragraph of your Special Correspondent's interesting communication of the 15th inst., in which he tells that what was once the Arlington School still stands almost opposite to the French Church? There have, I believe, been many schools at Portarlington. In my time—say, from 1855 to 1870—there were at least three schools for boys, but none of them in the position described.

Your Correspondent seems to refer to Arlington House, at which Lord Carson was educated. It is on the same side of the street as the French Church, but a hundred yards or thereabouts farther from the English Church, and with its outbuildings, etc., extending to the bridge over the Barrow, in the waters of which we did sometimes surreptitiously bathe. Your picture of St. Paul's Church in the same issue gives a distinct view of the school buildings, with little dots for the dormitory windows high up on the other side of the whole wall. The other schools which I remember were a boys' school in the Main street and another—which, I think, was called Dundas's—in Foxcroft lane, near Captain Hartford's house. There was also Miss Dunn's school for young ladies.

Among those who were pupils at Arlington House was the Reverend Thomas Thompson Gray, Vice-Provost of Trinity College, and the Prince of Junior Deans, to whom no memorial has yet been erected. In more recent years came William Moore Morgan, Headmaster of the Royal School, Armagh, who in his College days used to bring an eleven of "past" to play twenty-two "present" in the Arlington cricket-field. Later came Pierce Moore and James Shannon, that brilliant young barrister whose career was so suddenly cut off, and the younger brother, George Shannon, B.M. Between the two Shannons were William Bridge, and in one small class Stirling Berry, afterwards Bishop of Killaloe, who was reputed to know Hebrew before he was ten; Edward Henry Carson, lawyer, statesman and patriot; Sir William Ridgeway, archæologist; the Reverend W. F. Johnson, the entomologist; Henry Powell Bridge and Jonas Sealy Poole. No wonder that that good old man, the Reverend John Ambrose Wall, was proud of such pupils!—Yours, etc.,

"ARLINGTONENSIS."

Dublin, April 17th, 1925.

THE SHANNON FISHERIES.

TO THE EDITOR OF THE IRISH TIMES.

SIR,—I notice that the Limerick Board of Conservators appear to be somewhat perturbed over the effect that the Shannon power development scheme may have on the salmon fisheries. Surely they are needlessly alarmed and cannot have studied the Experts' proposals to protect the fisheries. These gentlemen have pointed out that there will be lots of spawning places along the banks of Lough Derg, and are providing a "slip" to help these salmon on their weary way that do not care to use the "slip-through holes" which are to be left at varying levels in the weirs.

It is true, of course, that up to the present the salmon do not spawn in Lough Derg, preferring to use the upper waters of those streams and rivers that are to be cut off from the lake. Yet who can say what they will do in future, once they have grown accustomed to a lift.—Yours, etc.,

"PISCATOR."

Limerick, April 16th, 1925.

MISS NELLY O'BRIEN.

TO THE EDITOR OF THE IRISH TIMES.

SIR,—To many in this and other lands the death of Miss Nelly O'Brien brings sorrow and a feeling of personal loss even to those that never saw her face. To love and serve Ireland is inborn in Miss O'Brien's race, and of her it can be said that for Ireland she scorned delights and lived laborious days. Pent in a Dublin street, her solace was to work for an hour every day in the bit of garden that she cherished, when she might have been working in gardens that look down on "the wide-spreading, far-reaching, blue-glancing distances of our grand Lower Shannon." Her time, her energy and her means were freely given to her native land, and her place cannot be filled. Genial and kindly, she was ever ready to help others in their interests and aims.

In "Charlotte Grace O'Brien" Mr. Stephen Gwynn has sketched the life of the aunt to whose care their dying mother especially committed her three little children, and says that "Charlotte O'Brien's love for her country and her race was the deepest thing in her." The luxuries now provided for Atlantic steerage passengers, photographed some months ago in the *Irish Times*, recalled the horrors against which Miss C. G. O'Brien fought for years, following on a chance visit to a ship at Queenstown in March, 1861. "No one can know what she suffered and went through during those years of the emigration work," but she won. It is good for us all to read such a book as that.—Yours, etc.,

"K."

Queen's County, April 16th, 1925.

ACCIDENT TO MAIL TRAIN.

The engine of the night mail train from Sligo to Dublin broke down at Longford last night, and had to be replaced by a locomotive from Mullingar. When the train arrived at Broadstone this morning it was over three hours late.

FOREIGN MAILS.

DESPATCHES OVERSEAS OF LETTERS.

To ensure connection with the outgoing mails, correspondence should be posted in the provinces for the night mails to Dublin on the evening before the date of despatch shown below.

DESTINATION.	Mails despatched from Dublin. Date. M.—Morning. E.—Evening.	Homeward Mails expected. Date.	Approximate frequency of Despatches.
Argentine, Paraguay, and Uruguay	23 April (M.).	21 April.	Weekly.
Australia	23 April (M.).	20 April.	Thrice monthly.
Bahamas and Bermuda	Same as U.S.A.	—"	Twice weekly.
Bolivia and Panama	Same as U.S.A.	—"	" "
Brazil (Fernambuco and Bahia)	25 April (M.).	21 April.	Weekly.
Brazil (Rio and Santos)	23 April (M.).	—"	"
Canada (*via* Queenstown)	18 April (E.).	20 April.	Twice weekly.
Canada (*via* Southampton)	21 April (M.).	—"	"
Central America, Cuba and Mexico	Same as U.S.A.	—"	"
Ceylon	22 April (E.).	20 April.	Weekly.
Chile	Same as Argentina.	—"	"
China (Hong Kong and South China)	13 April (M.).	18-20 April.	"
China (Shanghai and North China)	21 April (M.).	—"	"
East Africa (Kenya and Uganda)	23 April (M.).	21 April.	"
Guiana, British	20 April (M.).	17 April.	Twice weekly.
India, Iraq and Persia	23 April (M.).	20 April.	Weekly.
Iraq (Air Mail)	29 April (E.).	28 April.	Fortnightly.
Iraq (Overland Mail)	22 April (E.).	20 April.	Weekly.
Jamaica	Same as U.S.A.	—"	"
Japan	17, 21 April (M.).	20 April.	Thrice monthly.
Madeira	23 April (E.).	21 April.	Weekly.
Newfoundland (*via* Queenstown)	18 April (E.).	20 April.	Twice weekly.
Newfoundland (*via* Southampton)	21 April (M.).	—"	"
New Zealand (*via* Southampton)	21 April (M.).	19 April.	Thrice monthly.
Sierra Leone	22 April (M.).	20 April.	Thrice monthly.
South Africa	23 April (E.).	21 April.	Weekly.
Straits Settlements and F.M.S.	25 April (M.).	18-20 April.	"
Tanganyika	25 April (M.).	21 April.	Thrice monthly.
United States (*via* Queenstown)	18 April (E.).	18-20 April.	Twice weekly.
United States (*via* Southampton)	21 April (M.).	—"	"
West Coast of Africa	22 April (M.).	20 April.	Thrice monthly.
West Indies (Leeward Islands)	Same as U.S.A.	—"	Weekly.
West Indies (Barbados, Trinidad, Grenada, St. Vincent and St. Lucia).	21 April (M.).	15-21 April.	"

FINDING TEACHERS IN IRISH.

PREPARATORY COLLEGES' PLAN.

GAELIC COMMISSION'S INQUIRY.

The first public sitting of the Gaelic Commission was held at 6 Harcourt street, Dublin, yesterday. Mr. Richard Mulcahy, T.D., presided, and the other members present were the Rev. Father Cunningham, Professor M. Tierney, T.D.; Messrs. P. Sugrue ("An Seabhac"); Joseph Hanley, P. Baxter, T.D.; L. C. Moriarty, and C. O'Cadhla.

AN ENGLISH ATMOSPHERE.

Mr. P. O'Brolchain, Chief Executive Officer to the Ministry of Education, said that the greater number of training college professors had no qualifications in Irish, so that a professor of other subjects, say, mathematics, history, or geography, might not be, and usually was not, competent to train teachers to impart instruction through Irish in those subjects. There was another difficulty. They had institutions existing and a teaching staff actually in operation, which was difficult to change at short notice. The value of the bilingual certificate, as now given, required a high standard of Irish scholarship.

All their teachers had been trained and lived very largely in an English atmosphere, so he was afraid that in the best of their teachers it must be regarded as an effort on their part to impart instruction through the medium of Irish. The teaching standard at present was high, and would ensure that the teachers would be reasonably able to conduct a primary programme through Irish, apart from mathematics.

Chairman—Does your experience show that you have a sufficient number of these teachers so qualified for the Irish-speaking counties of Donegal, Cork, Mayo, Kerry, Clare, and Waterford?

The witness—There is not a sufficient number.

Replying to another question, the witness said that the standard for the *Ard-teastas* was probably higher than that for an M.A. in the National University.

PREPARATORY COLLEGES.

Answering Father Cunningham, the witness said that they proposed to scrap the monitorial system and to establish a number of preparatory colleges, similar to the training colleges, in different districts. They proposed that the students of these colleges should be students who would have a fluent knowledge of Irish, and that all subjects of instruction in these colleges—apart from English or Continental languages—should be taught through the medium of Irish. The students would be selected for, say, four years in these preparatory colleges, and would be able to enter straight off the training colleges. These colleges, if the scheme went through, would supply about half of the students of training colleges. The rest of the teachers would come from pupil teachers and from private pupils generally.

Replying to Mr. P. Baxter, T.D., the witness said that one of the difficulties in spreading the language was the old teacher in the English-speaking districts, but it was the difficulty arising out of any change of system in a country, and it could be overcome only gradually.

GAELIC GOVERNMENT POLICY.

Mr. Baxter—Is the policy of the Government a bold one in making new appointments? Do they insist on the teaching being up to a certain standard? If not, they do not recognise the teacher as capable.

The witness—Generally, they are insisting on that, and we are at present proposing a regulation which will tighten things up in this matter.

Proceeding, the witness said that the Government looked to the continuation of the historic Irish nation based on the Irish language, and to bring that about through teaching it seemed necessary to have intensive centres in which to train the material of their future teachers on an Irish basis.

In answer to a question, the Chairman said that in the County Cork only 18.8 per cent. of the teachers held the bi-lingual certificate, or a certificate higher than that, and only 31.2 per cent. held the certificate which qualified them to teach Irish completely.

Mr. Seoirse Mac Niocaill, M.A., Inspector of Secondary Education, said that his experience was that where mathematics were taught through the medium of Irish, it had been done much more successfully than through English.

IN THE POST OFFICE.

Art Mac an Bhaird, Executive Officer, General Post Office, stated that a vacancy occurred in Dungarvan recently for a postmaster, but that, as none of the candidates had a sufficient knowledge of Irish, the post had to be re-advertised. Officials had been repeatedly urged to learn Irish in their own interests, but very little progress had been made in that direction. As regarded the spoken language, there was not much difficulty in the small offices. Unfortunately, they had got into the habit of using English for official purposes, and generally in the country people were under the impression that it was necessary for them to speak in English when they went into the post office, and persons, such as old age pensioners, were not prepared to use Irish.

The percentage of the existing staff, who had a good knowledge of Irish, was very small on the whole. In fact, he thought that there were more people in the Dublin office who knew Irish than in the whole of the Post Office put together.

Answering Mr. Baxter, the witness said that when the "split" took place there was a falling off of the enthusiasm to learn Irish that prevailed after the Truce. Everything except compulsion had been tried to get officials to learn Irish.

Questioned in Irish by Mr. Sugrue, the witness replied that they could urge those who came under the provisions of the Treaty to learn Irish, but they could not compel them.

Mr. Thomas McArdle, of the Local Government Department, said that Irish was one of the subjects for examinations for his department. They considered a knowledge of Irish necessary for doctors who were being appointed in Irish-speaking districts. While Irish was one of the subjects of examination for positions under the Local Government Department, it was not compulsory. His Department always had the power to refuse the sanction of any appointment without giving any reason.

The Commission adjourned until 10 o'clock on the 26th inst.

A PURE MILK.

CLEANLINESS FIRST ESSENTIAL.

The subjection of cattle to periodic and veterinary examinations and the isolation of any diseased animals; the provision of overalls for milkers; and the thorough cleansing and sterilising of the milk bottles—these are some of the suggestions of Mr. P. Dolan, D.V.S.M., Veterinary Inspector of the Dublin Corporation, in a lecture, calculated to show how best to produce pure milk.

He spoke last night before the members of the Dublin Cowkeepers' Association, to whom he gave this piece of advice:—"As the public are demanding a pure milk, it is up to you to advertise your goods and produce an article that is above reproach or criticism."

Mr. Dolan attaches much importance to cleanliness, particularly in regard to the milkers. It was essential for the milker to wash his hands before milking each cow, he said, and the necessity for this would be apparent when he mentioned that there were as many as five million organisms had been found on one hand of a farm labourer. The milker should be healthy, suffering from no contagious disease.

They required to have a good, sound and healthy cow, and every attention must be paid to grooming. The milk must be drawn under clean conditions, and to do so was not difficult.

The provisions of the Dairies Order were very emphatic. The milkers' ordinary clothing could not be free from dirt. They had to wear a clean suit and overalls when milking, and it was the duty of the producer to insist that the dairy-boys were suitable overalls. Milking-stools and pails should be clean, and made of such material as could be easily cleansed.

The lecturer described the most desirable pattern of overalls that should be adopted, and gave practical advice on the subject of the process of milking. Passing on to refer to the question of sterilisation, straining, and distribution, he said that the best and cleanest way to distribute milk undoubtedly was to distribute it in bottles, which should be perfectly sealed, and required to be cleansed and sterilised, as putting milk into improperly cleansed bottles only courted trouble.

The questions of providing clean and spacious and well-lighted and ventilated sheds, and of maintaining the safeguards in connection of dairy shops were dealt with in detail.

In the Free State, the lecturer went on, there was no legislation or regulation dealing with the grading of milk; while in England and Scotland different grades of milk were recognised, and sold under special legislation. He proceeded to refer to the question of certifying and pasteurising milk, and urged that the bottles containing the supply should have suitable discs and outer caps.

Vast benefit would result from the proper methods being adopted to bring the milk to a high and proper standard. They should remember that legislation alone, without the willing co-operation of the producer and the distributor, would not give the best results. Their milk supply was not satisfactory, either in the matter of quality or quantity. It was for the Association to raise the quality of the milk to a very high standard, and then see to it that the amount consumed was far above what it was at the present day. In doing this they would do the country an incalculable amount of good.

What they wanted was a pure and clean milk, increased production, increased consumption and a reasonable price. The milk supply of the city should be divided into—(1) That produced locally, (2) that arriving by rail, and (3) milk in powder and condensed form.

Mr. Hatch moved a vote of thanks to Mr. Dolan, and said that their acknowledgments were also due to the Public Health Department. The bottle was, without doubt, a most excellent medium for the supply, and it was pre-eminently essential that a certain guarantee was available, and that the milk supplied was clean and pure.

Mr. John Doyle, who seconded, said that the methods suggested so admirably would involve considerable expense, and, consequently, an increase in the price, which at present was not easily suggested. There should be legislature which would provide for the visiting of the various farms on which the cattle were fed and milk was produced.

The vote of thanks was passed.

ROAD CONSTRUCTION.

PROPOSED CHAIR OF HIGHWAY ENGINEERING.

The annual meeting of the Irish Assistant County Surveyors was held yesterday in the Engineers' Hall, Dawson street, Dublin, Mr. N. Cahill, C.E., presiding. The following resolutions were adopted:—

"That, in view of the highly technical knowledge and special training required for the construction of modern roads, the Association requests the Minister for Education to consider the desirability of establishing a Chair of Highway Engineering."

"That the Minister of the Local Government Department be requested to put into operation Section 2 of Clause 17 of the Ministry of Transport Act, 1919."

Having disposed of business of a routine nature, the Conference closed.

BELFAST GAS-POISONING.

A verdict of "suicide during temporary insanity" was returned at the inquest yesterday on Joseph Smith, an old-age pensioner, who died from the effects of gas poisoning at his home, 57 Hanna street, Belfast, on Wednesday. He was said to have stated at at he was "tired of life."

SWILLY RAILWAY SAFE.

It is learned that all danger of the Derry and Lough Swilly Railway line having to close down has now been removed. A deputation from the company was favourably received yesterday by the Northern Prime Minister and the Minister of Finance at Stormont Castle.

DUBLIN AND THE PROVINCES.

DUBLIN.

Civic Guard Band Recital.—Under the direction of Superintendent D. J. Delaney a recital will be given in the Phœnix Park Depot to-morrow evening by the Civic Guard Band. Miss Agnes O'Kelly, contralto, and Mr. David Leggy, tenor, are to contribute vocal items.

Pictures of Connemara.—Pictures of the Arran Islands and Connemara by Mr. Charles Lamb A.R.H.A., will be on view at 7 Stephen's Green, Dublin, from to-day till May 2nd. The exhibition will be open from 11 o'clock to 6 o'clock each day.

Bonded Warehouse Robbery.—On Wednesday night thieves forced an entrance into the Customs Bonded Warehouse at the North Wall, Dublin, and stole magnetos from a number of motor cars. The haul also included motors from gramophones stored in the place.

The Smoke Nuisance.—At the Lucan District Court yesterday, Thomas Morrin, Tara street, Dublin, was summoned for having driven a heavy locomotive through Lucan, the engine not being so constructed as to consume its own smoke. He was fined 7s. and costs.

R.D.S. Spring Show.—Intending exhibitors in the Trade turn-out section of the Royal Dublin Society's Spring Show are reminded that entries close finally on the 1st May. There was a very creditable display last year, and it is expected that Dublin firms generally will this year support this important section, which has been inaugurated in the trade interests of the city.

Injured by Swing-Boat.—Yesterday afternoon a boy named Mathew Lee (aged 8), of 4 Annesley square, Dublin, was knocked down by a swing boat at the Fancy Fair at East road. He was taken in the Corporation ambulance to Jervis Street Hospital. His condition was regarded as hopeless.

£5 Fine in Milk Case.—At the Howth District Court yesterday, Thomas McKenna, Abbey Tavern, Howth, was summoned by the County Dublin County Council for having sold a sample of milk to one of the Council's inspectors, which on analysis was proved to contain 14.1 per cent. of water. The defendant said he purchased the milk, but neglected to get a guarantee. He was fined £5 and £1 costs.

The Zion Bazaar.—On Wednesday and Thursday next a bazaar in aid of the Jewish National Fund for colonising Palestine will be held in the Rathmines Town Hall. The bazaar will be under the patronage of Dr. Weitzmann, President of the Zionist World Organisation, and Sir Alfred Mond, and will be opened on Wednesday by Dr. Herzog, Chief Rabbi of the Irish Free State. The need for funds is particularly urgent, and the Jewish community hope the bazaar will be well patronised.

Engineering and Scientific Association.—A meeting of the Engineering and Scientific Association will be held on Monday next, at 7.45 p.m., in the Physics Theatre, University College, Earlsfort terrace, Dublin, when a paper will be read entitled "Nile Barrage," by J. Langley, C.B.E., B.N.U.I. (member), illustrated by lantern slides.

Cattle Shipments from Dublin.—After the Dublin Cattle Market on Thursday the following shipments of animals were made to English and Scottish destinations:—1,388 cattle, 712 sheep, 35 pigs and 14 horses. Three boats left for Holyhead and one each for Glasgow, Preston and Manchester.

Gaelic League's Forward Move.—The governing body of the Gaelic League, elected by the special convention on Wednesday last, have already held two meetings with a view to making arrangements for a forward movement towards putting into operation the new constitution, which makes provision for the enrolment of associates as well as branch members. The scheme for associate members will be completed by the 1st of May. The executive will also endeavour to ensure that the Dublin Coiste Ceanntair have their provisional arrangements so far advanced that their collection is to be held in the Metropolitan district to-day (Saturday) and to-morrow. The button, which they have adopted as their pin-badge, is a symbol of hope, and it is expected that the display of this emblem during the week-end will be widespread, to demonstrate that the citizens maintain their interest in the native language.

Asses for Belgium.—Exports from Dublin port yesterday included ninety Irish asses, which were loaded on the General Leman for shipment to Belgium. Accompanying them were fifty horses for the Belgian Army. The donkeys will be used by the peasantry for transport purposes and for providing joy-rides for tourists and other visitors to the seaside and holiday resorts.

A Gun License.—At Lucan District Court yesterday, William Heavy, Leixlip, was summoned for having in his possession a shot gun, he not having a permit. The defendant explained that the gun was the property of his employer, and was used by the necessary permit, and he was only using it to scare off the crows. He was fined 1s. and ordered to obtain a permit if he wanted to use the gun.

The Pilgrimage to Rome.—Under the auspices of the Irish Vigilance Association, in the Catholic Commercial Rooms, Upper Sackville street, Dublin, last night, the Rev. J. B. O'Connell delivered a lecture on the Holy Year. He explained the origin of the observance of the jubilee year and the practice of the pilgrimage to Rome every twenty-five years. In gaining a plenary indulgence the trouble in the interior disposition. Indulgences were merely a substitute for penance, and if they were to be gained properly people must have the interior disposition of penance. Possibly, outside Jerusalem, Rome was the holiest city in the world, and, because of its associations, made for arousing those dispositions necessary for gaining the plenary indulgences. That was why the pilgrimage was made to Rome in the Holy Year. The lecture was illustrated by lantern slides.

Passengers by B. and I. Line, via Liverpool.

ARRIVALS.—T. Keating, R. Brown, S. Grimshaw, T. O'Riordan, F. Laughton, F. Coyle, E. Dudgeon, G. B. Waters, J. McMillan, R. Chambers, Miss Henderson, T. J. Murphy, J. E. Reddie, J. Hilliard, S. Jones, D. McCormack, F. G. Harrison, T. Percival, Mrs. Percival, J. Sullivan, W. McLean, Mrs. McLean, H. Anderson, H. A. Wallace, Miss Mahon.

DEPARTURES.—Rev. Father Fullam, Dr. Dillon, G. Fitzgibbon, A. D. Chadwick, Mrs. Smith, C. W. Brook, T. Murray, R. Brown, Miss Moody, Miss Goggin, Miss Poe, N. Winterbottom, S. Todd, T. Horan, F. Gordon, H. P. Goodbody, T. Kerry, Miss Dillon, Mr. and Mrs. Ryan, Mrs. Murray, Mrs. and Miss Taaffe, Mr. and Mrs. J. Brown, Mrs. O'Nellie, Mr. and Mrs. Crosier, Capt. and Mrs. de Lacy, Miss B. McCabe, Miss de Lacy, Mr. and Mrs. Johnston, Mr. and Mrs. H. P. Prince, Dr. Barry, Mrs. Power, Mrs. Moir, Mrs. Callaghan, Miss Pipes, Miss Maunder, Mrs. Nicholls, Mrs. M. Halpin, Mrs. Dodds, Miss McCabe, Miss Hassett, Capt. Moir, T. O'Hara, G. Allen, T. Bishop.

LEINSTER.

Call for Lower Rates.—The Tullamore Cumann na nGaedheal have sent a resolution to the Tullamore Urban Council asking them to reduce the rates.

Price of Land in King's County.—Mr. James Morris, auctioneer, Tullamore, sold for Mr. L. Edgill, Rathdrum, Ballycommon, Tullamore, 220 statute acres for £3,500.

Gowran Cricket Club.—Mr. John Kirwan, the well-known Gowran Park trainer, was elected captain of the local cricket club at the annual meeting, held on Thursday last.

Market Prices in Thomastown.—Potatoes are being sold in Thomastown at 14s. per barrel owing to the market being overstocked, and eggs at one shilling per dozen. The price of the four pound loaf has dropped to one shilling.

Higher Rate in Athlone.—The Athlone Urban Council adopted a town rate of 12s. in the £, an increase of 1s. on last year. This does not include the poor rate demand, which has not yet been received from the County Council.

Kilkenny Woman's Suicide.—The Coroner's jury, at Dungarvan, Thomastown, returned a verdict of suicide while temporarily insane in the case of Anne Gibbons, 59, wife of a labourer, who was found hanging from a peg in an outhouse. Medical evidence showed that she was suffering from a painful internal malady.

The Thirteenth Juror.—Twelve of a coroner's jury of thirteen, at the County Home, Trim, found that Bryan Traynor, an eighty year old inmate, died from injuries accidentally received by falling over a low boundary wall. The thirteenth juror dissented. It appeared that the old man, who was near-sighted, must have fallen over the wall, which was nearly level with the ground, fracturing his skull.

Lost Insurance Benefit.—Vincent McDonald, at the Tullamore Court, on Thursday, obtained a decree for £4 14s. 6d. against his employers, Nellie and Arthur Adams, for health insurance benefit, lost through the defendants not having stamped his cards in time. When the cards were stamped and lodged the plaintiff was told at the Offaly Health Insurance Office that he was not entitled to benefit owing to cards not having been lodged at the proper time.

Scarcity of Horses.—There is a scarcity of horses of all classes in King's County, as owing to the small prices paid in recent years horse-breeding suffered a set-back. In the meantime buyers from outside countries have been draining the local fairs of horses, and some farmers have now great difficulty in getting suitable horses for farm work.

Interfering With a Sale.—Mr. Fahy, at the Gorey Court on Friday, sentenced James Donnelly, farmer, Knockbrandon, who was tried under the Public Safety Act, to twelve months' imprisonment and fined him £25, or a further three months' imprisonment, for interfering with the sale of lands of the late Peter Kavanagh which had been ordered by the Court. For assaulting Jeremiah O'Loughlin, a bidder at the sale, he was sentenced to another month's imprisonment. Notice of appeal was served by Mr. J. J. O'Connor, solicitor for the defendant.

Licensing Act in Wexford.—At the Wexford District Court, Mr. J. V. Fahy there had, Mr. J. A. Lambert, publican, The Bull Ring, £4 for a breach of the Licensing Act by selling after closing hour. A charge of attempting to bribe the Civic Guards who visited the premises was adjourned for six months. In this charge the Justice announced that he intended to impose a fine of £10, with an endorsement on the licence, but on an appeal by Mr. J. R. Brennan, solicitor for the publican, agreed to the adjournment. It was stated by the Guards that they were asked to partake of drinks.

MUNSTER.

The Queenstown Call.—The White Star steamer Celtic, with mails and passengers, from Boston and New York, en route for Liverpool via Queenstown, is reported by Marconi to be due at Queenstown at 8 a.m. on Monday.

Unmarried Mothers.—With respect to the establishment of an institution for unmarried mothers at Wexford, the Waterford County Board of Health considered that they should have their own county institution, and advised the consideration of the question from Wexford, asking for co-operation in the establishment of an institution in Wexford for four Southern counties.

Appointment of Nurse.—There were four candidates for the appointment of an assistant nurse in the Tuberculosis Dispensary, and the Waterford County Board of Health, by a majority on the first poll, elected Miss O'Mahony. She received 10 votes; Miss Daly 1, Miss Russell 5, and Miss Walsh 3.

Presentation to Emigrants.—Messrs. Jack and Tom Kingston, of Clonakilty, have been presented with a purse of sovereigns on the occasion of their departure to America. The presentation was made by the Rev. J. Duggan, C.C., as President of the Young Men's Society.

CONNAUGHT.

An Early Cornerake.—The corncrake was heard for the first time this year on Thursday in the Ballintubber district of County Roscommon.

NORTHERN IRELAND.

Derry Girl Burned.—A ten-year-old girl named Nelly Smalls, 13 Wellington street, Derry, was severely burned on Thursday night, her clothing having become ignited by a fire she was standing at the fire. She rushed to the street, where neighbours extinguished the flames, and had her removed to the infirmary.

Fell from a Church Spire.—While working at the spire of a church in Castledery a labourer named Daniel McGuinness, of 9 Orchard street, Rosemount, Derry, fell from scaffolding, and fractured his right thigh. He was removed to Derry Infirmary.

Smoking in Court.—At the Derry Petty Sessions a prisoner in the dock produced a cigarette and began to smoke. This unseated some him were attempting to enjoy a similar luxury, when all three came under the notice of the police, with the result that the cigarettes hurriedly disappeared.

Adulterated Buttermilk.—At the Derry Petty Sessions, Andrew Allison was fined £3 and £1 costs for selling buttermilk containing 33 parts of added water, the legal maximum being 25 parts.

An Unfit Horse.—The Derry magistrates fined Andrew Walker, Ballygorr, Derry, 10s., and his driver 10s., for working a horse while it was in an unfit state.

Court Order Disobeyed.—Hugh Armstrong, Cargill street, Belfast, was in the Belfast Custody Court yesterday, sentenced to two months' imprisonment for failing to obey an order of the Court for the maintenance of his wife.

Belfast Gas Consumption.—At a meeting of the Gas Committee of the Belfast Corporation yesterday, the manager reported that the gas made for the year ending 31st March, 1925, was 5,688,178,000 cubic feet, being an increase of 120,312,000 cubic feet over the corresponding period of the previous year.

Lodger's Theft.—Francis Taggart, who was arrested in Paisley, was sentenced to a month's imprisonment at the Belfast Custody Court yesterday for stealing a wristlet watch, a silver bangle, a gold ring, and a pair of boots from a box in a house where he lodged, in Cromac street, Belfast.

Ownership of Promissory Notes.—At the Omagh Quarter Sessions, Judge Linehan gave judgment in favour of Mrs. Mary Thompson, the defendant in an administration suit, concerning the ownership of three promissory notes for £100, £50, and £25. All the circumstances in the case, his honour said, went to confirm her story that shortly before his death her husband w

DIXON & HEMPENSTALL
OPTICIANS
Prism Binoculars from £5

Get your "Kodak" from us and make good Pictures from the start.
Call and see DIXON & HEMPENSTALL'S Improved Reading Spectacles

Sight Testing Rooms:
12 SUFFOLK STREET, DUBLIN

£4-10-0 Buys a Bryson Ready-for-Service Lounge Suit or .....
£3-13-6 a Quicksilver Weatherproof —Ladies' or Gentlemen's.
Before the Budget.
F. C. Bryson,
Ladies' and Gentlemen's Tailor.
3 CHURCH LANE
TWO DOORS FROM COLLEGE GREEN P.O.
DUBLIN

James Hill & Son
WILL MAKE A
SPECIAL SHOW
OF
Bedroom Suites
DIRECT FROM THE
Olympia Exhibition.
Prices and quality unsurpassed
By a special arrangement they have made, they are daily supplying those in receipt of a regular income with their Furniture, Carpets, etc., at their low cash prices, to be paid for by instalments.
Full particulars upon application.
James Hill and Son invite inspection and comparison.
Country enquiries receive prompt attention.
Any Goods remaining over from the Sale will be cleared at the Reduced Prices.
NEW FURNITURE WAREROOMS, 11 AND 12 BACHELOR'S WALK.
SECOND-HAND FURNITURE WAREROOMS, 7 AND 8 BACHELOR'S WALK, DUBLIN.

UNWANTED
Old or Broken ARTIFICIAL TEETH, DISUSED JEWELLERY, GOLD and SILVER Scrap, may be converted into immediate cash.
WE PAY BY RETURN
up to 30/- for Vulcanite sets, and £3 when mounted on Metal. £23 oz. for Platinum.
OUR REPUTATION AND INTEGRITY
is testified by thousands of readers of this paper whose appreciative acknowledgements will be gladly forwarded on request. Bankers, Midland Bank.
B. W. DEMBO, 10 BYRON PLACE, Clifton, BRISTOL.

"IRISH TIMES" IN LONDON.
The "Irish Times" can be obtained at the following places from 6.30 p.m. on the day of publication:—
Bookstall on the Departure Platforms at Euston Station;
Messrs. W. H. Smith and Son's Bookstalls at—
Hotel Russell, Russell Sq.;
Strand Palace Hotel, Strand;
Regent Palace Hotel, Piccadilly Circus, W.;
Waldorf Hotel, Aldwych;
Royal Automobile Club, Pall Mall, S.W.;
The "Irish Times" London Office, 59 Fleet Street, E.C.4.

BRAY HARRIERS' FIRST BALL.

AN ENJOYABLE FUNCTION.

The members of the Bray Harriers Hunt held their first annual ball last night in the Concert Hall, Woodbrook. So great was the success that the future of such functions is assured.

The dance was given under the patronage of Viscountess Powerscourt, Lady Ardee, Lady Sophia Grattan-Bellew, Mrs. William Toomey, Mrs. H. E. Phipps, Mrs. D. T. Moore, Mrs. Gore-Cunninghame, Mrs. D'Olier, Mrs. J. T. Byrne, Mrs. Williams, Miss Frame, and Miss Ross, etc. Mr. Peyton, Master of the Hunt, and over a hundred couples representative of the county and supporters of the hunt were present. The arrangements were in the capable hands of Mr. Phipps, whose efforts made the ball enjoyable in all respects. The hall was decorated effectually, and presented a gay and pretty scene. Messrs. Mails supplied the supper. Dancing was kept up to a late hour.

IMPORTANT NOTICE
"REDUCINE"
Owners of horses everywhere will be glad to know that "Reducine" is again on the market, and that Mr. D. M. Watson, Pharmacist, 61 South Great George's Street, Dublin, can supply any quantity. The price has been reduced from 15/- to 12/6 per tin (Postage 6d. extra).
"Reducine" has a world-wide fame for reducing all kinds of swellings on horses, etc., and now that it is again available the demand is sure to be great.

LAW REPORTS

COUNTY DUBLIN LANDS.

A NOTICE OF APPEAL.

(BEFORE THE CHIEF JUSTICE, MR. JUSTICE O'CONNOR, AND MR. JUSTICE FITZGIBBON.)

In the case of Lynham v. Butler, an action brought by the plaintiff, Mr. Francis Lynham, against the defendant, the Rev. Michael Butler, P.P., for possession of the lands of Mount Seskin, Brittas, Co. Dublin, an application was made on behalf of the plaintiff for an order extending the time for serving notice of appeal from a decision of Mr. Justice Sullivan dismissing the action.

Serjeant Hanna, who, with Mr. Overend, K.C., and Mr. Marnan (instructed by Messrs. Daniel Purcell and Son), appeared for the plaintiff, explained that the notice of appeal had not been served within the time specified under the rules that existed owing to a mistake, pointing out that this was a transitional period as regards procedure, the new rules not having yet been issued, and he submitted that the case was one in which their lordships should exercise their discretion and extend the time under the circumstances. The case raised a very important point under the new Land Act of 1923, on the decision of which several cases depended. The defendant in the action, the Rev. Dr. Butler, was tenant of the lands under a lease from Mrs. McEnerney, the tenant for life, dated 30th July, 1920, for the term of her natural life. She died on 22nd August, 1924. The plaintiff, who was entitled to the lands as heir-at-law under his father's will, immediately took proceedings for possession of the lands, and issued his writ on the 19th September, 1924, within a month of her death. The question to be decided was whether, having regard to the Land Act of 1923, he was entitled to get possession or not. After consultation on the subject, an application was made to Mr. Justice Wylie to have the lands declared tenanted lands within the Land Act, and he made an order so declaring them.

Mr. Jellett, K.C., who, with Mr. G. Walker, K.C., and Mr. Moloney (instructed by Messrs. Justin MacCarthy and Co.), appeared for the defendant, said that it was not a case in which the Court should exercise its discretion by extending the time for serving notice, and cited some decisions on the subject.

The Chief Justice said that the Court was of opinion that the appeal should be allowed to proceed, and an order would be made extending the time for serving notice up to and including Monday.

"THE KING'S RIBS."

WHEN COUNSEL WAS LAUGHED AT.

(BEFORE MR. JUSTICE O'SHAUGHNESSY.)

In a case of Attorney-General v. Staunton and another, Mr. Alexander Lynn (instructed by Mr. Campbell, of Swinford) moved on behalf of the defendants to set aside an order, which was obtained *ex parte*, changing the venue of trial of two men who had been charged with shooting with intent to kill. There had been some shooting in County Mayo in November, he said.

Mr. Justice O'Shaughnessy—That is exceptional down there. (Laughter.)

Mr. Lynn—Quite unusual, my lord; and the military forces came out and arrested sixteen townlands. (Laughter.)

Mr. Justice O'Shaughnessy—What did they do with them?

Mr. Lynn—They let them out when I went down. (Laughter.)

When Mr. Justice O'Shaughnessy had occasion to refer to "the Crown side," he added: "I don't know what you call it now."

Mr. Lynn said that he attempted to translate "Crown side" once by "Taoibh an Ri," and was laughed at heartily by an Irish scholar, who told him that that meant "the King's ribs"—"the side of the King." (Laughter.) He contended that a change of venue in a criminal trial could not be obtained on an *ex parte* application without notice, as a matter of course.

Mr. Costello (instructed by the Chief State Solicitor), who appeared for the Attorney-General, said that the certificate had been verified, and he submitted that it was within the power of the Court to change the venue. The terms of the Statute were plain on the matter.

Mr. Justice O'Shaughnessy said that he was quite certain that if the Attorney-General had been satisfied that the action could not fairly be tried in Mayo, he would not have given the certificate. He did not read the section the way in which Mr. Lynn read it, and he refused the motion.

MOUNTAIN SLIDE AT A BAZAAR.

In the case of Hughes v. Crowe and others, Mr. MacMenamin (instructed by Mr. D. J. Hannon) moved on behalf of the defendants, the Very Rev. Canon Crowe and seven others, to have the action transferred for trial to the Circuit Court at Athlone. Counsel said that the plaintiff, who resides at 11 Chapel street, Athlone, brought the action against the defendants for damages for injuries caused, as she alleged, by the negligence of the defendants in the management of a mountain-slide at a bazaar. An affidavit of John Galvin, one of the defendants, stated that the defendants had a good and legal defence to the action.

Mr. O'Doherty (instructed by Mr. J. H. Dixon) opposed the motion on behalf of the plaintiff, who, in an affidavit, stated that if the action was tried before a jury in the County of Westmeath, she did not believe that she would get a fair trial, as most of the jurors were subscribers at the bazaar, which was conducted by the defendants.

Mr. Justice O'Shaughnessy transferred the motion to the Circuit Court.

INTERESTING WILL CASES.

KILRUSH DOCTOR'S ESTATE.

(BEFORE MR. JUSTICE SULLIVAN.)

Timothy Kelly, clerk to the Kilrush Rural District Council, and Patrick Kelly, deputy clerk to the same body, claimed probate of the will, dated 2nd December, 1920, of Dr. John J. Callinan, late of Kilrush, who died on July 16th, 1922. Mrs. Callinan, testator's widow, counterclaimed in respect of an earlier will, dated July 8th, 1913. Both wills were written wholly by the testator. After the doctor had made the first will he changed his mind as to certain bequests which were contained in it, and in order to carry out his intention he spread the document on a table, and with a table knife cut out of the document the portion which he desired to omit. After he had put his name to the will he brought it into the scullery and got his servants, Margaret Walsh and "Paddy," to put their names to it as witnesses, telling them at the same time that it was his will. A question arose as to whether a will signed in this way was a valid will.

The Judge held that it was a defective will.

Under the will of July, 1913, the testator left all his property to his widow, and probate of this document was decreed by the Court.

Mr. Costelloe (instructed by Mr. J. McMahon Lynch) appeared for the plaintiffs; Mr. A. E. Corbett (instructed by Mr. M. Killeen) appeared for the defendant, Mrs. Callinan.

Matthew Lyons asked for probate of the will, dated 14th July, 1922, of his uncle, John Killeen, who held eight acres of land at Rathmael, near the city of Limerick, and who died at the age of 94 years on the 8th of December, 1922. By his will the testator made Lyons his universal legatee and sole executor. Probate was opposed by Killeen's sister, Mrs. Bridgeman, widow of a turnkey, who resides in the city of Limerick, on the ground that the testator was not mentally competent to make his will; and also on the ground that some time before his death he had promised her that he would remember her, as she had got nothing out of the place because she "made her own match."

The will was also opposed by Patrick Egan, a nephew of the testator's deceased wife, but he entered the lists only to have the matter investigated. The testator had no children, and his nephew, Lyons, had been his helpmate on the farm for thirty years. Four days before the date of the will which was propounded by Lyons, Killeen made a will under which he named Egan as his executor. The testator had £238 on deposit in bank in the name of his wife, and counsel said that Egan had obtained possession of that money or of the receipt.

Mr. P. J. O'Sullivan, solicitor, said that he had been driven out of his residence in Limerick by the "irregulars" and that he took refuge with a friend at Lemonfield, which was in the neighbourhood of Killeen's place. He was asked to draw up the old man's will, but when he heard that there was a previous will he would not undertake the job unless he was accompanied by a doctor. Accordingly Dr. Brennan was invited, and the will was executed on the 14th July, 1922.

Dr. James Brennan told the Court that the testator at that time was quite competent to dispose of his affairs.

Mr. Justice Sullivan decided in favour of the will of July 14th, and suggested that Lyons might see his way to give Mrs. Bridgman something out of the estate. The defendant Egan should have his costs on lodging with the solicitor for the plaintiff all the documents connected with the estate, without prejudice to any claim that he might have by way of lien.

Mr. Fitzgerald, K.C., and Mr. V. Nunan (instructed by Mr. Philip J. O'Sullivan) appeared for the plaintiff; Mr. M. Comyn, K.C., and Mr. J. Comyn (instructed by Mr. J. A. Doyle) appeared for Mrs. Bridgeman; and Mr. M. Binchey (instructed by Mr. T. O'Brien Kelly) appeared for Egan.

COUNTY LONGFORD BANKRUPT.

(BEFORE MR. JUSTICE JOHNSTON.)

In the Bankruptcy Court, Eamon O'Kelly, merchant, Granard, Co. Longford, who has been adjudicated a bankrupt, was examined as to his affairs. When he was called to the witness box he applied for an adjournment in order that he might consult a solicitor.

The Judge said that the witness did not need the assistance of a solicitor, and that all he would be asked to do was to tell the truth.

In answer to Mr. E. Kelly (instructed by Messrs. E. F. Collins and Son), the bankrupt said that in 1923 he bought business premises in Granard, for which he paid £2,400, where he had since carried on the liquor, grocery, ironmongery and undertaking business. When he took the protection of the Court in November, 1924, he returned his liabilities as £2,053 and his assets as £1,440. He omitted including in the latter an insurance policy for £500. In November his stock-in-trade was worth about £1,270. On the 5th December the Court messenger took charge of the property, an offer of 10s. in the £ having been refused by the creditors. On the 12th of last February, when the Court auctioneer went to the premises, everything was gone, except about two stone of wire nails, six coffins, two pots, a bag of rice and a few small articles.

Asked what had become of the £1,270 worth of stock in the interval between December and February, the bankrupt said that he had sold some of it, and he was unable to account for the rest, as he had been ill.

The examination was adjourned for a fortnight, and the Judge said that he was not satisfied with the bankrupt's evidence. He warned him of the drastic powers of the Court and advised him in the interval to prepare a true statement.

Mr. Collins said that he had a good idea of the place to which the goods had been removed.

GELIGNITE AND BOMBS

FOUND AT LEIXLIP.

At the Lucan District Court yesterday, before Mr. E. J. Little, Jeremiah O'Neill and Michael O'Neill, Weston Park, Leixlip, were charged by Superintendent Murphy, Naas, with having been in possession of 150 rounds of ammunition, two Mills bombs, thirteen sticks of gelignite, and seven shotguns on March 28th.

Sergeant Manweiler, Celbridge, stated that, with some soldiers, he searched the defendants' house and found the arms and ammunition. When arrested and cautioned, Jeremiah O'Neill said: "But for the sporting guns and old guns, I know nothing of the other stuff."

It transpired during the hearing of the case that the Firearms Act of 1924 had expired on the 6th April last.

The Clerk of the Court produced a copy of the Firearms Act of 1925, but the Justice decided that, as the Act of 1925 had not been supplied to him, and he had no cognizance of it, he would dismiss the case, without prejudice, and the defendants were accordingly released.

REOPENING OF BOHEMIAN PICTURE HOUSE.

The Bohemian Picture House, which has been closed for some time in consequence of an outbreak of fire, will be reopened tomorrow evening at 8 o'clock. A special picture programme has been arranged, and, with the improvements that have been made in the accommodation, patrons will find the popular north side cinema more comfortable than ever.

Prince Wilhelm, the eighteen year old son of the ex-Crown Prince of Germany, is expected in Madrid to-morrow on a visit to the Spanish Royal Family.

CLERICAL OFFICERS

(Limited Competition). Examination announced for June 30th. A Separate Evening Class now formed. Correspondence Courses also arranged.—McGUIRE'S COLLEGE, Upper O'Connell street, Dublin.—(Advt.)

SWIFT PICTURES IN DUBLIN : R 33 AT HOME : MAX BEERBOHM'S IRISH CARTOON.

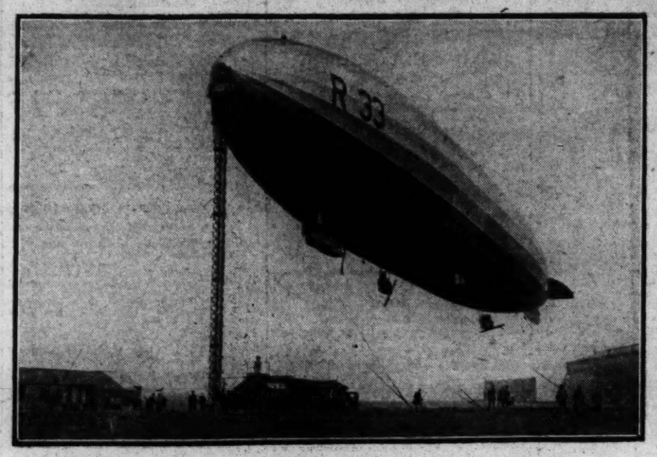

The R 33 as she looked before being blown away from her mooring mast at Pulham on Thursday.

A DOG CART.—Hounds awaiting their release from the Van at Opening Meet of the Quinstock Otter Hounds near Taunton.

"TWO DEAR LITTLE SISTERS."—Mr. Max Beerbohm's view of the North and South of Ireland, which is being exhibited, with other Caricatures, at the Leicester Galleries, Leicester square, London.

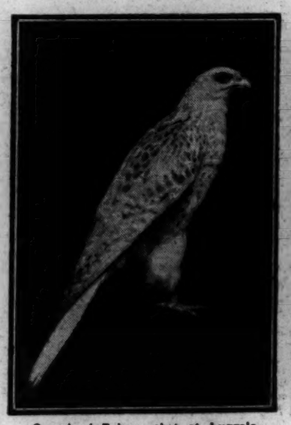
Greenland Falcon, shot at Luggala, Co. Wicklow.

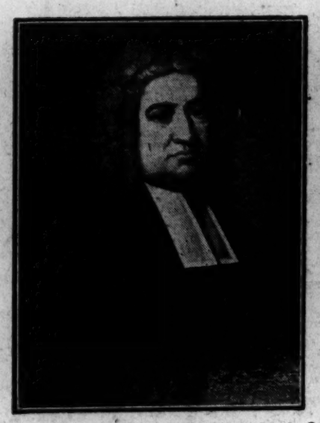

Portraits of Dean Swift, Stella and Vanessa, which have been acquired by the Governors of St. Patrick's Hospital, Dublin, founded by Swift in 1745.

Mr. T. Ray, the Owner and Trainer, with his daughter Betty, exercising their horses in Phœnix Park.

A View of Lagos, which the Prince of Wales visited this week.

BROADCASTING.

TO-DAY.

The letters "S.B." in these programmes signify a simultaneous broadcast from the station mentioned.

LONDON (5LO)—365 Metres.
4.0-5.0—Time (Greenwich). "2LO" Trio, K. J. Key and Margaretta Menaden (duets), Mamie Fenton (entertainer). 6.0-6.35—Children. 6.35-7.0—"2LO" Trio. 7.0—Big Ben. Weather and News. Sir Gilbert Greenall: "Pigs" (S.B. to all Stations). 7.25—Music (S.B. to all Stations). Doris Vane (soprano), Sybil Madden (contralto), John Perry (tenor), Kingsley Lark (baritone), Marcia Bourn and Lena Copping (duettists), R. I. Stephenson (entertainer). Wireless Orchestra. 10.0—Time (Greenwich). Weather and News. 10.30—Savoy Bands. 12.0—Close.

CHELMSFORD (5XX) — 1,000 Metres (High-Power Station).
6.0-8.0—From London. 8.0-10.0—From Bournemouth. 10.0-12.0—From London.

BIRMINGHAM (5IT)—475 Metres.
3.30-4.30—Buffalo Orchestra. 5.0-5.30—Women. 5.30-6.30—Children. 7.0—Weather and News. Sir Gilbert Greenall (from London). 7.25—From London. 8.0—Station Orchestra, Yvette (a quaint comedienne), Arnold Nickson (entertainer). 10.0—Weather and News. 10.30—Savoy Bands. 12.0—Close.

BOURNEMOUTH (6BM)—385 Metres.
3.45-5.0—Women. Orchestra. 5.0-6.30—Children. 6.30-7.0—Gramophone. 7.0—Weather and News. Sir Gilbert Greenall (from London). 7.25—From London. 8.0—Dorothy Bennett (soprano), Gladys Palmer (contralto), John Turner (tenor), Roy Henderson (baritone), Wireless Orchestra. 10.0—Weather and News. 10.30—Savoy Bands. 12.0—Close.

CARDIFF (5WA)—351 Metres.
5.0-6.0—Orchestra. 5.45-5.50—"5WA'S" "Five O'Clocks." 6.30-8.30—Children. 7.0—Weather and News. 7.25—From London. 8.0—Tarrant Baileys (banjo duettists), 5WA'S Male Quintet. Station Orchestra. 10.0-12.0—From London.

MANCHESTER (2ZY)—375 Metres.
4.0-5.0—Dance Music. Ronald Riley (tenor). 5.30-6.30—Children. 7.0—Weather and News. Sir Gilbert Greenall (from London). 7.25—From London. 8.0—Dance Band, Gladys Seymour (pianist and entertainer), Robert Martivani (basso cantante) 10.0-12.0—From London.

NEWCASTLE (5NO)—400 Metres.
3.45-5.15—Concert. 5.15-6.0—Children. 7.0—Weather and News. Sir Gilbert Greenall (from London). 7.25—From London. 8.0—Jazz Band and Concert Party, Phillip Middlemiss (entertainer). 10.0—Weather and News. 10.30—Dance Orchestra. 11.15—Savoy Bands. 12.0—Close.

GLASGOW (5SC)—420 Metres.
3.30-4.30—Wireless Quartet. F. Elliot Dobie (baritone). 4.45-5.15—Women. 5.15-6.0—Children. 6.0-6.55—Weather for Farmers. 6.40-6.55—All Stations. 7.0—R. G. Honey—Talk to Young People. 8.20—Religious Address by the Rev. W. C. Hall, M.A., of the Unitarian Church, Todmorden. 8.45-11.30—Programme S.B. from London.

GLASGOW (5SC)—420 Metres.
3.0—Light Classical Programme. 5.0-5.30—Children's Corner. S.B. from Manchester. 6.10-6.45—Studio Service. The Rev. Paul Menteath, of the Parish Church, Johnstone, Renfrewshire. 8.45-10.30—Programme S.B. from London.

BELFAST (2BE)—435 Metres.
4.0-5.0—"2BE" Trio. E. J. Harris (solo clarinet). 5.30-6.15—Children. 7.0-7.30—From London. 7.30—Joseph Farrington (bass-baritone), Ida Starkie (violoncello), "2BE" Augmented Orchestra. Concert Overture, "Cockaigne" (Elgar); Aria, "Toreador's Song" ("Carmen") (Bizet); Idyll, "The Banks of Green Willow" (Butterworth); Movements from Concerto in D Minor for violoncello and orchestra (Lalo); "A Fire of Turf," "Blackberry Time," and "The Fair" "A Fire of Turf" (Cycle of Irish Songs) (Stanford); Symphony No. 5 in C Minor, Op. 67 (Beethoven). Interval of five minutes. "The Song of the Road" (Geoffrey Stanton); "Sigh No More, Ladies" (W. A. Aiken); "I'm a Roamer" (Mendelssohn); Prelude to Act II. of "The Rebels"—"On the Cliffs of Cornwall" (E. M. Smyth); "Londonderry Air" (arr. O'Conor Morris). "Spanish Dance" (Popper). Community Singing with Orchestra: "Land of Hope and Glory" (Elgar); 124th Psalm, "Turn Back, O Man" (arr. Holst); "Hallelujah Chorus" (Handel). 10.0-12.0—From London.

SUNDAY.

The letters "S.B." signify a simultaneous broadcast from the station mentioned.

LONDON (5LO)—365 Metres.
3.0—Ballad Concert: Kate Winter (soprano), Walter Glynne (tenor), William Anderson (bass), Isabel Gray (solo pianoforte); the "2LO" Quartet. 5.0-5.30—Children's Corner. 8.15—Hymn. Address by the Right Rev. the Bishop Suffragan of Dover. 8.45—A Hymn of Praise, by Mendelssohn. 10.0—Time Signal from Greenwich, Weather Forecast and News. S.B. to all Stations. 10.15—Nunc Dimittis in C (Stanford). 10.30—Close down.

BIRMINGHAM (5IT)—475 Metres.
3.0-5.0—Concert. 5.0-5.30—Children's Corner. 6.B. from Manchester. 8.30—Religious Address. 9.0-10.0—Chamber Music Programme. 10.0—Weather Forecast and News. 10.15—String Quartet 10.30—Close down.

BOURNEMOUTH (6BM)—385 Metres.
3.0—The "6BM" Trio: Reginald S. Mount (violin), Thomas E. Illingworth (cello), Arthur Marston (at the piano), Anne Farnell-Watson (solo pianoforte); the Mayfair Singers. 5.0-5.25—Children's Corner. S.B. from Manchester. 5.30—Choir of Holy Trinity Church. Religious Address: Rev. R. F. Pechey. 8.0—Concert: Band of 1st Battalion Lancashire Fusiliers. Gerard Adams (vocalist). 10.0—Weather Forecast and News. 10.15—Concert (continued). 10.45—Close down.

CARDIFF (5WA)—351 Metres.
3.0-4.45—The Oakdale Colliery Band. 5.0-5.30—Children's Corner. S.B. from Manchester. 6.30-8.0—Choir of Barry Dock Wesleyan Church. The Rev. J. W. Benneworth. 8.0—Address in Music. Miss Sunday (soprano), The Station Orchestra. 10.0—Weather Forecast and News. 10.15—Elsie Sunday. 10.30—"The Silent Fellowship." 10.55—Close down.

MANCHESTER (2ZY)—375 Metres.
3.0-5.0—A Famous Band—The Besses o' th' Barn. Thomas Berkwith (tenor), Harold Brown (baritone). 5.0-5.30—Children's Corner. S.B. to all Stations. 5.0—R. G. Honey—Talk to Young People. 8.20—Religious Address by the Rev. W. C. Hall, M.A., of the Unitarian Church, Todmorden. 8.45-11.30—Programme S.B. from London.

GLASGOW (5SC)—420 Metres.
3.0—Light Classical Programme. 5.0-5.30—Children's Corner. S.B. from Manchester. 8.10-8.45—Studio Service. The Rev. Paul Menteath, of the Parish Church, Johnstone, Renfrewshire. 8.45-10.30—Programme S.B. from London.

BELFAST (2BE)—435 Metres.
3.0-4.0—Ballad Concert. S.B. from London. 5.0-5.30—Children's Corner. S.B. from Manchester. The "2BE" Chamber Quartet: Ernest E. B. Stoneley (1st violin), Albert Fitzgerald (2nd violin), Harry Lowe (viol.), Reginald Dobson (violoncello). 8.45—Quartet: Two Movements from Quartet in D, Op. 18, No. 3 (Beethoven). 9.0—The Station Choir. Hymn, "Alleluia, Sing to Jesus." Anthem, "O Lord, My God" (Wesley). The Rev. David Hill, B.A., of Donegall Street Congregational Church: Address. Hymn, "Lead Me, Lord." 9.30—Quartet: Quartet in D, Op. 11 (Tchaikovsky); Scherzo (N. Sokoloff). 10.0—Weather Forecast and News. S.B. from London. Local News. 10.15—Quartet: Two Movements from String Quartet in A (Stoneley). 10.30—Close down.

SPECIAL SERVICES.

Magdalen Church.—To-morrow morning a series of sermons will commence upon the subject of "The Christian Faith and Modernism." Particulars will appear each week in our advertisement columns. At evening prayer the lectures on the future life will be continued.

St. Stephen's Church, Upper Mount street.—At the 7 p.m. Service to-morrow special Easter music will be sung by the choir as follows:—Magnificat and Nunc Dimittis (Stainer in E flat). Anthem, "I know that my Redeemer liveth" (Handel). Soloist, Madame B. Cregan.

Abbey street Methodist Church.—The fifth of the series of special musical Services will be held to-morrow evening at 7.

AUCTION SALES.

MESSRS. BATTERSBY AND CO.

In our auction columns to-day, Messrs. Battersby and Co. announce for their sale on the 30th April two large shops in Lower Abbey street, 19 Lord Edward street, 3 Shanganagh terrace, Ballybrack; Ballyowen Villas, Saintry; 23 Belgrave square, Rathmines; and shop and five houses St. Brigid's terrace, Clontarf.

MESSRS. HOLDEN.

Messrs. W. J. Holden and Son, on Wednesday next, the 22nd inst., will offer for sale the residence, with possession, No. 3 Mountjoy square, and No. 2 Mountjoy street, which is let to a monthly tenant at £39 yearly. Another lot comprises a two-storey dwellinghouse, with possession, 97 Fitzroy avenue, Drumcondra. Lot 4 consists of Nos. 33 and 34 Benburb street (business premises, yard, etc.), and the fully licensed premises, Griffith, 32 Benburb street. The sale will take place in the saleroom, 2 Saint Andrew street, commencing at one o'clock sharp.

PATENTS, DESIGNS, TRADE MARKS:

WM. EWART DOYLE, Registered Patent Agent, Consulting Engineer, Registered Patent Attorney Guido Fres.—15 College Green, Dublin.—(Advt.)

Hitch your wagon to a Star!
is another way of saying "aim high, and you won't fall so far short of the ideal as if you aimed lower."
If you desire the highest standard in physique and stamina for your children, you can aim no higher if you hitch them on to WHITE'S "RED STAR" OAT FLOUR as a diet.
Rich in body building elements, and prepared by an exclusive process which secures its digestibility even by babies of a few months old, it is an ideal food for all. Made from the creamy kernels of best white Irish oats only, its food value is unsurpassed.

WHITE'S "RED STAR" OAT FLOUR
INVALIDS find in WHITE'S "RED STAR" OAT FLOUR a food both agreeable and nutritious.

CIVIL SERVICE EXAMS. ANNOUNCED
For Girls (April 30th and June 19th)
At the Last Civil Service Examinations for Girls and Women:—
1. GOVERNMENT TYPISTS.
2. GOVERNMENT SHORTHAND TYPISTS.
3. CLERICAL CLASS.
4. WRITING ASSISTANTS (BELFAST).
5. WRITING ASSISTANTS (DUBLIN).
6. WRITING ASSISTANTS (IMPERIAL).
7. G.P.O. EXAM.
31 of the 33 SUCCESSFUL CANDIDATES ADVERTISED FROM NORTHERN IRELAND WERE TRAINED IN HUGHES'S ACADEMY.
Two of these results were announced since 1st January, 1925.
New After-Easter courses now commencing.
Full particulars on application to the Principal.
HUGHES'S ACADEMY, 82 Royal Avenue, Belfast.
(Branch Academy, Londonderry). 'Phone 75.

MERCER'S CHARITABLE HOSPITAL.
The monthly meeting of the Board of Governors was held on Tuesday, 7th April, 1925. L. H. Webb, Esq., in the chair. Also present:—Reginald H. Keatinge, Esq., O.B.E.; Robert Nicol, Esq.; Arthur H. Seale, Esq.; E. D. Pentland, Esq.; J. H. McCrea, Esq.; John Robb, Esq.; J. F. Boydell, Esq.
The banking account was examined, and showed a debit balance of £4,451 6.8 on 1st April.
The total expenditure for March was £1,685 3/7.
The Governors thankfully acknowledge the following subscriptions received in March:—Sister Edwards (collected), £2; British Red Cross and Order of St. John, £19; Sir J. Hawtrey Benson, £1 1/-; Lady Horsburgh Porter, £5; R. W. Kerr, Esq., £5 5/-; Messrs. Alex. Thom and Co., Ltd., £1; J. F. Boydell, Esq., £10 10/-; Unitarian Church, per James Bell, Esq., £4 10/-.
The Lady Superintendent thankfully acknowledges the following for the use of the patients:—Illustrated papers—Major Manders, J. Ross, Esq.; Miss Carroll, Royal Hibernian Hotel, Miss Stanley, Mrs. Olden, *Irishwoman's Weekly* (5 copies), *Ireland's Own* (6 copies weekly). *Answers*, anonymous. Daily papers—*Irish Times* and *Irish Independent*. Books—British Red Cross and Order of St. John, London. Flowers—Mrs. Odlum (Kilkenny), Mrs. Vesey Stoney (Westport). Medicine bottles—E. Weber Smyth, Esq.
The Matron takes this opportunity of thanking all kind friends who so generously contributed to her "Pound Day." The result was:—Cash, £84 5/-; goods, 1,333 lbs.

An alarming earth tremor, preceded by a terrific gale, was experienced near Haddenham, Cambridgeshire, yesterday. There was no damage, but this is the third tremor in this district in the past twelve months, says the *Daily Graphic*.

NAPOLEON
WOULD HAVE
INSISTED
ON
"SCIENCE"
POLISHES
His Dictum was:
"On Merit Alone"
Manufactured by
PUNCH & CO., CORK.

GOSSIP FROM THE COURSE.

PICAROON WINS.

THE KING'S FIRST SUCCESS.

BIG BEN'S ASTONISHING PERFORMANCE.

SONATINA'S FINISH.

FROM OUR TRAVELLING CORRESPONDENT.

NEWMARKET, Friday Night.

Much as I like Zionist, I am afraid that he will have something to do to beat Picaroon when they meet in the Two Thousand Guineas in the week after next, for the latter impressed greatly when he ran here this afternoon and won the Craven Stakes. Mr. A. R. Cox's colt did everything that was expected of him in the style of a very good colt. It was throughout a delightful performance, and fully justified the very high opinion which is held of Picaroon at Manton.

Though it was nothing less than his trainer expected, what really did surprise the stable a little was that the other Manton colt, Cross Bow, was second, a length and a half behind Picaroon and two lengths in front of Solario. The last-named was not quite expected to win, but he was certainly expected to run better than he did. He never could quite go with the others, and he was hardly third best.

Solario is a handsome colt, as he was last year, and he will be a lot better when he has had the sun on his back, but he did not betray any signs of having anything like the pace of Picaroon. The latter has done well since last year, although he is not a big colt now, but he is one of the most exquisite quality, and it would be very difficult, indeed, to find fault with him.

Throughout the race he never had to be called on for an effort. Bullock, who rode him, was content to let El Cacique have a slight advantage of him for five furlongs, but the favourite was always going well within himself, and looking as if he could gallop over the others at any time. Coming down the Bushes Hill Bullock shook him up, and then he went on to canter home on a tight rein. It was altogether a most impressive performance that proves the colt entirely deserving of his position as favourite for the Derby. He was well backed for that race during the past week in anticipation of his winning easily here. El Cacique did not quite stay home, but he ran better than his stable companion, Ethnarch, a good-looking Tetrarch colt.

A ROYAL SUCCESS.

The weather was beautiful for the last day of the meeting, and the racing was generally very interesting. The King had his first winner of the season, when Runnymede scored in the Brandon Handicap by two lengths and a neck from Skyblaze and Gay Christian. It was the first success gained in the Royal colours by His Majesty's new jockey, Childs, and also the first success of the new trainer, W. Jarvis. When he was a two-year-old a Derby was thought not to be out of the reach of Runnymede, but he went wrong last year. He was a well-backed favourite here, and showed by the fluent style in which he won that he has come back to something like his old form.

The imposing Irish colt, Big Ben, put up an astonishing performance when he won the Bartlow Two-Year-Old Plate by two lengths from Kinellan. He was racing on the far side of this very wide course when he suddenly swerved sharply at right angles and came over to the stand rails. Indeed, it seemed inevitable that he would crash into them. His jockey, James, got the whip out in his left hand, hit him sharply, straightened him out, and then he went on again to win in a canter. I would not care to compute the amount of ground he lost by the manœuvre, and it seems as if, had he kept a straight course, he would have beaten this big field by twenty lengths.

The oldest racegoer cannot remember ever to have seen a horse swerve so badly and then come to win his race and keep it. On this course the only parallel that can be remembered was the famous swerve of the Irish mare, Rockdove, before she won the Cesarewitch of 1895. This massive chestnut, who might be taken for a four-year-old, must be something of a phenomenon to do what he did this afternoon. Bred at Shanganagh by the late Mr. Field, the son of Soulouque only made two hundred guineas as a yearling at the sales here. Kinellan was undoubtedly baulked by the swerve of Big Ben, and there was no surprise when the jockey on the second objected. The protest was, however, over-ruled.

AN EXCITING FINISH.

There was a most exciting finish for the Maiden Two-Year-Old Stakes, in which the 20 to 1 chance, Sonatina, got up literally in the last stride to win by a short head from Stasiarch. Glen Dhu, a nice-looking chestnut filly by Glasgerion, was out by herself on the far side of the course for a long way, but she stopped in the last furlong, and was beaten out of a place.

There was a big gamble on Jarvis's filly Flower Show in the Flying Handicap, and Elliott, who rode her, tried to make every post a winning one. Just when the issue seemed hanging between her and Thundercloud the lightly-weighted Orpiment filly Orenza got up to beat both, winning by half a length from Thundercloud, who was a head in front of Flower Show.

Pinnace was an easy winner of the last race, after Sherbet had failed to last out the final furlong.

There are meetings to-morrow afternoon at both Alexandra Park and Catterick, at neither of which will the class of runners be good. ISSUE is expected to win the Alexandra Middle-Weight Handicap at the former meeting. The Three-Year-Old Handicap may rest between CORNICHE and Phallas, and I like the chance of the former the better. CYMBAL is likely to win the Enfield Plate, for the form at Nottingham, where he beat the Clecki gelding, was good.

GALTEE MORE.

SPECIAL SELECTIONS FOR TO-DAY.

Westminster Gazette:—Double—Issue and Girls' School. To-day's best—Issue.

Daily Express:—Double—Issue and Corniche. Safety bet—Corniche (each way).

Daily Mirror:—Double — Girls' School (nap) and Fastolite.

Daily Graphic:—Double - Corniche and Perfect Son.

Daily Mail:—Special selection—Maraka.

Established over Forty Years.
"CIVILITY."
14 SUFFOLK STREET, DUBLIN.—(Advt.)

MALLOW RACE CLUB.

JUNE AND AUGUST MEETINGS, 1925.

The following Races CLOSE on WEDNESDAY, 22nd APRIL, with Mr. F. Harold Clarke, 9 Hume street, Dublin. Telegraphic Address—"Turfclub, Dublin."

JUNE MEETING.
THURSDAY, 18th JUNE, 1925.

THE WATERLOO CUP of 500 sovs. A handicap flat race. For three years old and upwards. Entrance 4 sovs. One mile and a half.

AUGUST TAILTEANN MEETING,
WEDNESDAY AND THURSDAY,
19th and 20th AUGUST.
FIRST DAY.

THE MALLOW SUMMER CUP of 500 sovs. For two years old. Weights—Colts, 8st. 12lb; fillies and geldings, 8st. 8lb. Allowances—Maidens allowed 5lb. Horses entered to be sold for 50 sovs. allowed 10lb. Entrance 4 sovs. Five furlongs straight.

SECOND DAY.

THE TAILTEANN GOLD CUP of 1,000 sovs. A handicap flat race. For three years old and upwards. Entrance 6 sovs. One mile, one furlong. —(Advt.)

ESTABLISHED OVER FORTY YEARS
"CIVILITY"
14 SUFFOLK ST, DUBLIN.
WIRES: "CIVILITY DUBLIN." 'PHONE: 5378-5379.

If you must have a little flutter—and, after all, there's no reason why you shouldn't—have it with "CIVILITY" the firm with 43 years' sound reputation.

CITY AND SUBURBAN.

10 Baton Rouge	33 Gt. Barrier	16 Obliterate
14 Bt. Knight	12 Greek Bach.	12 Parth
10 Cockpit	25 Green Fire	12 Pharos
16 Condover	25 Henry VII.	16 Ragout
14 Corallmond	16 Invermark	16 Sansovino
12 D'Or ar	25 Lt. Dragoon	11 Tapin
11 Evander	12 Mignault	10 Verdict
16 Grand Joy	12 Mr. Biles	25 Waygood

1/4th the Odds a Place.

DERBY.

33 Bucellas	25 Ginger IX	12 Solario
25 Cimmerian	25 Manna	14 Sparus
25 Conquistador	40 Miss Megan	12 Spearhead
25 Cross Bow	16 Oojah	12 St. Becan
20 Disguised	24 Picaroon	33 St. Napoleon
25 Dignity	10 Ptolemy	20 Sun God II.
20 El Cacique	33 Runnymede	25 Vicot
		9 Zionist

1/3rd the Odds a Place

"CIVILITY" ATTENDS THE PRINCIPAL IRISH MEETINGS IN THE RING

LEOPARDSTOWN.

TO-DAY'S SELECTIONS.

The prettily-situated Foxrock course will to-day be the scene of what promises to be a very enjoyable meeting. The programme, comprising as it does four flat races, a hurdle race and a steeplechase, lacks nothing in the way of variety, and as stabling has been ordered for close on fifty horses fields of nice size will be seen out. Selections are as follow:—

Paddock Plate—**Bawn-na-Glas.**
Silverpark Plate—**Maytol.**
Foxrock Plate—**L'Orient** or **Roitol.**
Glencairn Plate—**Zantoi.**
Stand Plate—**Vesington King.**
Bray Steeplechase—**Parkaneska.**

3.0—THE PADDOCK PLATE of 100 sovs., of which the second receives 10 sovs. and the third 5 sovs. A handicap hurdle race. 1½ m.

Age st. lb.
EXPLANATION (Mr. P. Rogers) ......Arnott a 12 7
FETHERNADALE (Mr. E. Trainor) Doyle 6 12 7
UGLY DUCKLING 9lb. ex.) (Mr. A. Lowry) Dawson a 12 -
BAWN-NA-GLAS (Mr. W. J. Parkinson)
KANOWNA (Lord Lascelles) ......Parkinson 5 12 0
NO WORRY (Mr. C. Blackmore) ......Arnott a 11 9
WARFATE (Mr. W. F. Power) ......Kirwan a 11 9
ELLEN'S BEAU (Mr. P. Rogers) ......Parkinson 6 11 4
SALLY LADY (Mr. R. C. Ross) ......Arnott a 11 0
PEARLMAN (Mr. J. H. Locke) ......Moss 5 10 9
LOUVOIS PRIZE (Mrs. T. O'K. White) Fetherston 4 10 7
JURAT (Mr. A. Lowry) ......Dawson 4 10 5
DIZIRA (Major Gerrard) ......Dawson 4 10 5
PETIT BEAU (Capt. Maher) ......Walker 4 10 0
Dawson a 9 7

3.30—THE SILVERPARK PLATE of 100 sovs., of which the second receives 10 sovs. and the third 5 sovs. A handicap. 7 f.

Age st. lb.
EZRA (Mr. D. J. Power) ......Doyle 6 10 7
SUNNYRAY (Mr. P. Monahan) ......Doyle 6 9 12
BALLYBOLEY (Mr. A. B. Coyle) Fordred 5 9 10
MAY COME (Mr. J. J. M'Auley) Coombs 4 8 7
CARRIE (Mr. R. C. Ross) ......Moss 4 8 7
OPPRESSORMORE (Mr. Conyral) ......Ussher 3 8 5
LOMOND'S LAKE (Mr. Shaw) ......Parkinson 3 8 4
LOUVANISSA (Mr. S. Dowling) 7 8 3
FULL SPEED (Mr. Macaulay) ......Tierney 4 8 2
GLIMPSE (Mr. M. Arnott) ......Owner 3 8 0
BROWN VALENTINE (Mr. J. T. Rogers) ......
STARMAN (Mr. P. Keir) ......Owner 3 7 10
VESINGTON ORB (Mr. Wallis) ......Rogers 3 7 10
MAYTOL (Mr. T. Coombs) ......Behan 3 7 10
CHICANE (Mr. A. M'Cann) ......Coombs 3 7 7
Dawson 3 7 7

4.0—FOXROCK PLATE, PLATE of 200 sovs., of which the second receives 20 sovs and the third 10 sovs. For two yrs. old. 5 f.

st. lb.
VENOMOUS (Mr. R. N. Caddell) ......C. Rogers 8 10
LORD WEMBLEY (Mr. W. Wallis) ......Brennan 8 10
PINE BLUFF (4lb.) (Mr. Parkinson) ......Owner 8 10
FEDAMORE (Capt. R. B. Brassey) ......Hartigan 8 10
NANTENAN (Capt. R. B. Brassey) ......Hartigan 8 6
HANNONIA (Mr. H. S. Gill) ......J. Rogers 8 6
L'AINE (4lb.) (Mr. A. H. Macaulay) ......Tierney 8 6
MELLERAY'S STAR (Mr. A. B. Coyle) Fordred 8 6
L'ORIENT (4lb.) (Major Dixon) ......Behan 8 6
WATCHFUL (4lb.) (Mr. J. T. Rogers) Owner 8 2
KRO FLITE (4lb.) (Mr. J. Sheils) ......Doyle 8 2
LITTLE VERA (5lb.) (Mrs. J. Colbert) Bell 8 1
MAY PAN OUT (5lb.) (Mr. T. Coombs) 8 1
BRANDED (5lb.) (Mr. Meyerscough) ......Fordred 8 1
PEACEMAKER (5lb.) (Mr. John Doyle) Owner 8 1
ROITOI 4lb. and 5lb. (Mr. J. J. M'Auley) Coombs 7 11
ZANTOI 4lb. and 5lb. (Mr. J. O'Brien) Coombs 7 11

4.30—THE GLENCAIRN PLATE of 100 sovs., of which the second receives 10 sovs. and the third 5 sovs. For two yrs. old. 5 f.

st. lb.
BONNY RIPPLE (Mr. H. M'Alinden) Ussher 8 10
UNO (Mr. C. T. M'Allister) ......Private 8 10
WATCHFUL (Mr. J. T. Rogers) ......Owner 8 10
GOOD BYE (Mr. J. T. Rogers) ......Owner 8 10
SILVERTOWN (Mr. L. Scott) ......Perry 8 10
MILLBANK (Mr. C. M'Laughlin) ......Ray 8 10
ZANTOI (Mr. J. O'Brien) ......Coombs 8 10
BRANDED (Mr. F. S. Myerscough) ......Fordred 8 10
GOLDEN INA (£100) (Mr. W. Coffey) ......Perry 8 7
DENIS ORB (£100) (Mr. J. Doyle) Owner 8 4
MARKS (£100) (Mr. J. J. Parkinson) Owner 8 0
LEEMTEE (£100) (Mr. T. A. Fleming) Hunter 8 0
MISS NURMI (£100) (Mr. P. J. Lenehan) Owner 8 0
CROSS COURAGE (£100) (Mr. J. J. M'Auley) Coombs 8 0
DESMOND FITZ (£100) (Mr. J. J. M'Auley) Coombs 8 0
WAR SONG (£100) (Mr. H. I. Ussher) Owner 8 0

5.0—THE STAND PLATE of 100 sovs., of which the second receives 10 sovs. and the third 5 sovs. Weight for age, etc. 1 m.

Age st. lb.
VESINGTON KING (Mr. H. M. Hartigan) Owner 4 9 12
CEYLONESE (Mrs. T. Coombs) ......Coombs 6 9 8
PORTUMNA (Mrs. T. Coombs) ......Coombs 5 9 5
EXPLANATION (Mr. P. Rogers) Arnott 5 8 5
MOHCZANA (Mr. J. T. Rogers) Owner 5 8 5
RATIFY (Mr. C. Hope) ......Hope 5 8 5
BACHELOR'S TRUMP (Mr. A. Lowry) Dawson 4 8 ...
FULL SPEED (Mr. Macaulay) ......Tierney 4 8 4
BRAVE COLLEEN (Mr. Myerscough) Fordred 4 8 4
SEE (Mr. P. Clarke) ......Forsired 3 7 7
OLLA (Mr. A. M'Cann) ......Dawson 3 7 7
QUEEN MAEVE (Mr. H. J. Tuite) ......Doyle 3 7 7

5.30—THE BRAY STEEPLECHASE of 100 sovs., of which the second receives 10 sovs. and the third 5 sovs. A handicap. 3 m. 100 yds.

Age st. lb.
RATHCREEVAGH (Mr. R. Duggan) Ussher a 12 9
GOLDEN STREET (Mr. Clarke) ......Usher a 11 9
PARKANESKA (Mr. Dennis) ......Fetherston 6 11 8
PRIDE OF DELVIN (Mr. F. O'Rourke) ......
Owner a 10 7
CHARABANC (Mr. M. Quinn) ......Arnott a 10 5
INGOMAR (Mr. L. F. Ball) ......Owner a 10 2
NOGGIN (Mr. F. H. Brooke) ......Arnott a 9 10
FLYING LADDIE (Mr. Brophy) ......Parkinson a 9 10
QUEEN OF KILDARE (Mrs. Shirley) Walker a 9 7

PUNCHESTOWN.

IMPROVEMENTS ON THE COURSE AND IN THE PADDOCK.

Since last year many improvements have been carried out on the course and in the paddock at Punchestown; indeed the entire scheme of things there has been overhauled.

In the old military luncheon enclosure a new and spacious tea pavilion has been provided, while the number of stalls for horses in the paddock has been increased more than three times compared with the number formerly available.

The professional riders' room has been more than doubled in size by taking in a portion of the telegraph room.

A new road with entry from the Beggar's End road has been constructed, with a new motor park at the end of it, and this provision will help to relieve, and possibly wholly prevent, the congestion so much in evidence in other years at the principal motor entrance.

The base of the stone wall was heretofore nearly four feet wide, so that a horse that got too close to it was impeded in taking off, but its width is now less than half what it was, and practical horsemen who have seen the remodelled obstacle say that it ought not to present any difficulty to a well-schooled horse accustomed to such a jump.

A hedge has been built in front of the drop fence (fourth last from the winning post), so that no longer will there be room for complaint, which was voiced in the past by several riders, that many horses, when a bunch of them were racing together, were "blinded" and did not see the fence until they were right up to it.

There is every prospect that Punchestown will attract this year an increased number of English, Continental and American visitors.

The entries for the forthcoming meeting, which takes place on Tuesday and Wednesday, 28th and 29th inst., are both numerically and in point of class well up to the standard of previous years, and the sport promises to well maintain the great traditions of a great meeting.

In the interest of sport, ladies attending the meeting are earnestly requested by the Stewards not to wear fox furs.

LEOPARDSTOWN APRIL MEETING,

TO-DAY (SATURDAY).
FIRST RACE 3.0 p.m.

A train with reserved carriages for members leaves Harcourt street Station at 2.15 p.m., returning from Foxrock at 5.50 p.m., after racing is over.

Members will only be admitted to reserved carriages on production of their badges.

On the introduction of a member, tickets admitting to the Members' Enclosure can be obtained at the Members' Ticket Office on the course—Gentleman 2 gns., Lady 5/6.

Combined tickets for Course and Enclosures (except Club Enclosure) can be obtained at the Booking Office at Harcourt street Station on day of races.—(Advt.)

SILVER CUPS.
BEST VALUE IN IRELAND.
S. H. WATERHOUSE, 24 DAME STREET.
—(Advt.)

BOWLING.

THE CLONTARF GOLF CLUB BOWLING GREEN WILL BE OPEN FOR PLAY ON SATURDAY, 2nd MAY.

Intending members are invited to send their names and addresses to the Secretary, Donnycarney House, Malahide road, Dublin as soon as possible. Members of Bowling Section will enjoy all the privileges of the Golf Club-house.

Entrance Fee £3 3/-
Annual Subscription £2 2/-
—(Advt.)

DOWN ROYAL.

SMALL FIELDS.

DRUMLASSIE'S EASY WIN.

It was not anticipated that the idea of holding an April meeting at The Maze would be attended with very great success, especially as the second day of the meeting clashed with Leopardstown; but the Executive have every reason to be satisfied with both the attendance and the class of the sport provided yesterday. Rain set in just as the first race was being started and continued to the end of the proceedings, but the dry spell during the last few days had left the course in nice order. While the racing was not of an exciting character, there were some interesting contests, and, despite the small fields, backers did not have matters all their own way, a good couple of favourites being beaten.

Soot and Ulster Division monopolised the wagering on the Easter Hurdle Race, and also had the finish between them. Trim Gate, who made the early running, dropped completely out of the picture half a mile from home, at which stage Ulster Division took command, and though challenged vigorously by Soot in the straight, held on sufficiently long to win by a neck. The Down Royal Plate was won in convincing style by Miss M. D. Barbour's Alroi, and though beating nothing of any consequence, this five-year-old should turn out a useful hurdler, judging by the easy win. Drumlassie had not much to beat in the Whinny Hill Plate, and after waiting behind Lakefield to the road at the entrance to the straight, she drew away, to score in very easy style.

Rare Sort had what amounted to practically a bloodless victory in the Marathon Steeplechase, as Storm, the only other runner, refused the first fence. A field of nine runners for the Foxhunters' Plate was a distinct improvement on what we had been experiencing up to this. Newsboy, who had shown fair form at a recent Leopardstown Meeting, had better credentials than most of the others, and, starting a hot favourite, he won allright, but was being fast overhauled by Zain in the closing stage. The winner carried the colours of Mr. F. Barbour, who manages The Maze Meeting, and is responsible for the many successful re-unions held at this popular venue. Of the three runners for the Farmers' Plate, Rexhill was early out of the fray, as she refused the second fence, and for the remainder of the journey Tarragona always had the measure of Defiant. Details:—

1.45—THE EASTER HURDLE RACE of 50 sovs., of which the second receives 3 sovs. A weight for age hurdle race. 2 m.

Mr. D. W. Barnett's b. g. ULSTER DIVISION, by Evicted—Divine Flower, a, 10-9 P. Grace 1
Mr. F. Barbour's SOOT, 6, 11-0 ...C. Donnelly 2
Mr. T. Black's GLENIDEN, a, 10-11 ..McDonnell 3
Mr. W. S. M'Kinney's Coy Lad, 5, 11-0 (car. 11-4) ......Capt. Hanson 0
Mr. J. T. O'Ryan's Trim Gate, 6, 11-0 ......E. M. Quirke 0

(Winner trained by J. Magee.)

Betting—Evens Soot, 6 to 4 agst. ULSTER DIVISION, 10 to 1 any other.

Trim Gate led from Ulster Division, Soot and Glenida for a mile and a-half, when Ulster Division assumed command, and resisting Soot's challenge, won by a neck; six lengths between second and third.

2.15—THE DOWN ROYAL PLATE of 80 sovs., of which the second receives 5 sovs. A hurdle race for maidens. 1¾ m.

Miss M. D. Barbour's b. h. ALROI, by Santoi—Cascatel, 5, 10-9 ......C. Donnelly 1
Mr. E. J. Hope's ALASKA, a, 11-5 ...T. Kelly 2
Mr. A. Morrow's SHINING JUG, 6, 11-12 ......P. Grace 3
Mr. J. T. Clinton's Delbna, a, 10-9 ...P. O'Hara 0
Mr. P. Fagan's The Eternal Flame, 4, 10-2 ......P. Fitzpatrick 0

(Winner trained by Mr. C. Brabazon.)

Betting—7 to 4 on ALROI, 4 to 1 agst. Alaska, 5 to 1 Shining Jug, 20 to 1 any other.

Alroi settled down in front of Shining Jug, Alaska and Delbna, and, making all the running, won in a canter by six lengths; ten lengths divided second and third. The Eternal Flame was fourth.

2.45—THE WHINNY HILL PLATE of 50 sovs., of which the second receives 3 sovs. A welter handicap flat race. 2 m.

Capt. R. B. Brassey's ch. m. DRUMLASSIE, by Charles O'Malley—Boyne Blue, 5, 10-2 ......Joe Canty 1
Mr. J. B. Morrison's LAKEFIELD, a, 8-5 ......J. Lenehan 2
Mr. T. Killian's UP AT THE POLE, 6, 9-0 ......J. M'Carthy 3
Mr. T. Black's Coolure, 5, 8-2 M. M'Cormack 0

(Winner trained by Mr. H. M. Hartigan.)

Betting—5 to 2 on DRUMLASSIE, 3 to 1 agst. Lakefield, 10 to 1 any other.

Lakefield set the pace, followed by Drumlassie and Up at the Pole to the distance, when Drumlassie drew to the front and won in a canter by five lengths; eight lengths between second and third.

3.10—THE MARATHON PLATE of 55 sovs., of which the second receives 4 sovs. A steeplechase. 3 m.

Mr. J. Murray's ch. g. RARE SORT, by Bealderg—Simple Paddy's dam, a, 11-5 ......J. McCarthy 1
Mr. J. A. Gibson's STORM, a, 10-9 M. Connors 0

(Winner trained by Mr. R. G. Cleary.)

Betting—4 to 1 on RARE SORT.

Storm refused at the first fence, and Rare Sort finished alone.

3.35—THE FOXHUNTERS' PLATE of 50 sovs., of which the second receives 2 sovs. A flat race. 2 m.

Mr. F. Barbour's b. g. NEWSBOY, by Drinmore—Chattering Kit, 4, 11-12, ...Mr. P. Nugent 1
Mr. W. F. Uprichard's ZAIN, a, 11-7 ......Capt. J. D. Barrett 2
Mr. J. B. Morrison's LINFIELD, a, 12-0 ......Mr. M. Morrison 3
Capt. A. F. Charley's Clifton Lass, a, 12-0 ......Capt. Hanson 0
Mr. D. C. Lindsay's Mariska, a, 11-7 ......Mr. S. Waring 0
Capt. W. Murland's Goodwell, 6, 11-7 ......Mr. S. H. Dennis 0
Capt. Dixon's Geryones, 4, 11-7 Mr. L. T. Byrne 0
Mr. P. W. Russell's Cor Veritatis, 4, 11-5 ......Capt. C. Harty 0
Mr. W. M. Thompson's Stormont Imp, a, 12-0 ......Mr. J. R. Murland 0

(Winner trained by Mr. C. Brabazon.)

Betting—Evens NEWSBOY, 3 to 1 agst. Geryones, 5 to 1 Goodwill, 100 to 8 any other.

Linfield made the running from Cor Veritatis, Newsboy, Zain and Geryones for a mile and a-half, when Newsboy assumed command, pursued by Zain and Linfield, and won by a length; five lengths divided second and third. Geryones was fourth, Clifton Lass fifth, and Mariska next.

4.0—THE FARMERS' PLATE of 50 sovs., of which the second receives 3 sovs. A steeplechase. 2 m.

Mr. W. M. Thompson's b. g. TARRAGONA, by Strong Drink—Dam's ped. unknown, a, 11-7 ......J. Meaney 1
Mr. J. S. Hutton's DEFIANT, a, 12-7 ......J. McCarthy 2
Mr. R. Lawther's Rexhill, a, 11-2 ......H. Bell 0

(Winner trained by Owner.)

Rexhill refused the second fence, and Tarragona led throughout and won by twelve lengths.

SELECTIONS FOR TO-DAY.

It is to be hoped runners will be forthcoming in more satisfactory numbers to-day for the concluding stage of the meeting. Selections are appended:—

Castlereagh Plate—**Quarry Boy.**
Maralin Plate—**Burgomaster**; if absent, **Soot.**
Hillsborough Plate—**Brugh-na-Boinne.**
Antrim Plate—**Explanation.**
Barbour Steeplechase—**Grecian Wave**; if absent, **Rath-Luirc.**
Lisburn Plate—**Mariana II.**

1.45—THE CASTLEREAGH PLATE of 80 sovs., of which the second receives 5 sovs. A handicap hurdle race. 1½ m.

Age st. lb.
FETHERNADALE (Mr. E. Trainor) Doyle 6 12 7
UGLY DUCKLING (10lb. ex.) (Mr. A. Lowry) Dawson a 12 0
QUARRY BOY (Mr. J. Walsh) Brabazon a 12 0
WARFATE (Mr. W. F. Power) Parkinson 5 12 0
TEMPLELYON (Mr. J. J. Parkinson) Owner 5 11 0
GARRYMORE (Mr. J. P. Tuite) Brabazon a 11 0
MR. PORTA (Mr. J. Morrison) Morrison a 10 9
NEWSBOY (10lb. ex.) (Mr. F. Barbour) Brabazon a 10 3
HASSOCK (Mr. D. W. Barnett) ......a 10 3
SOOT (Mr. F. Barbour) ......Brabazon 6 10 2
GATE BOOK (Miss Barbour) ......Brabazon 4 9 10
WILD (Mr. ......) ......Parkinson ......
GENERIC (Mr. E. Delany) ......Owner a 9 7
COOLURE (Mr. T. Black) ......Owner 5 9 7
SLENIDEN (Mr. T. Black) ......Owner a 9 7
TYRANNICAL (Mr. G. Whitelaw) Owner a 9 7

2.15—THE MARALIN PLATE of 50 sovs., of which the second receives 3 sovs. A flat race. 1½ m.

Age st. lb.
FAST ASLEEP (Mr. R. Wallace) ......Owner a 10 7
GATE BOOK (Miss E. L. M. Barbour) ......
SOOT (Mr. F. Barbour) ......Brabazon 4 10 0
CARN (Mr. W. O. Bourke) ......Brabazon 6 10 0
LAND OF SUN (Mr. J. Graham) Parkinson 6 10 0
ALASKA (Mr. E. J. Hope) ......Cleary 5 10 0
BATTLE CRY (Mr. F. Burke) ......Mitchell 6 10 0
FEARLESS (Mr. ......) ......Dawson 5 10 0
GATE BOOK (Miss Barbour) ......Parkinson 5 10 0
SWANSHOT (Capt. Dixon) ......Brabazon 4 10 0
YEBO'S DAISY (Mr. S. Barrie) ......Behan 5 9 9
Jeffery 5 9 7
PURGOMASTER (Mr. J. Leech) ......Delaney 4 9 7
SCRATCH-MA-BACK (Mr. Macaulay) Tierney 5 9 7
WIZARD OF THE NORTH (Mr. J. J. Roche) ......Mahon a 9 7
BROWN SPOT (Mr. J. W. Murland) ......Magee a 9 7
KILMAKEE (Capt. A. F. Charley) ......Owner a 9 7
DEE VAG (Mr. E. Delany) ......Owner a 9 7
LISLAW (Mr. S. Waring) ......Owner 4 9 7
ETHEL'S PET (Mr. G. W. Fraser) ......Black 4 9 7
THE KID (Mr. W. R. Moffett) ......Owner 5 8 13

2.45—THE HILLSBOROUGH PLATE of 80 sovs., of which the second receives 5 sovs. A steeplechase. 2 m.

Age st. lb.
LINFIELD (Mr. J. B. Morrison) ......Owner a 11 11
ALROI (Miss M. D. Barbour) ......Brabazon 5 11 11
A... (Mr. G. J. Ball) ......Delaney a 11 8
BRUGH-NA-BOINNE (Mr. E. Delany) Owner a 11 5
GOODWILL (Capt. W. Murland) ......Magee 6 11 5
GLENNAN (Mr. W. Donaldson) ......Nugent a 11 5
MONT BLANC (Mr. Jas. Fox) ......Owner a 11 5
STORM (Mr. J. A. Gibson) ......Owner a 11 5
IOTA (Mr. H. Loughran) ......Owner a 11 5
WESTVIEW (Mr. J. Turner) ......Walker a 11 5
BLANCONA (Mr. F. Barbour) ......Magee a 11 0
DESRA (Mr. Jas. Daly) ......Brabazon 5 11 0
CANNIBAL (Mr. R. Dawson) ......Owner 5 11 0
ALL IRISH (Mr. H. Keane) ......Owner 5 11 0
COY LAD (Mr. W. S. M'Kinney) ......Cleary 5 11 0
BALLYFINAGHY (Mr. A. Willis) Brabazon 5 11 0
RIVER SUIR (Mr. R. Power) ......Ussher 4 10 0

3.10—THE ANTRIM PLATE of 50 sovs., of which the second receives 5 sovs. A flat race. 2 m.

Age st. lb.
LAND OF SUN (Mr. Graham) ......Parkinson 6 12 9
EXPLANATION (Mr. P. Rogers) ......Arnott a 12 0
AMGOOBIE (Mr. A. Lowry) ......Brabazon 6 12 0
RADIO GIRL (Capt. Musker) ......Parkinson 4 11 11
ALROI (Miss M. D. Barbour) ......Brabazon 5 11 5
LISHANOE (Mr. J. Barron) ......Owner 5 11 4
CLIFTON LASS (Capt. A. F. Charley) Owner a 11 4
HEATHER BEN (Capt. E. Coey) ......Owner 6 11 4
DESRA (Mr. Jas. Daly) ......Owner 5 11 4
NORTHLEIGH (Mr. E. Ross) ......Moss 5 11 4
MARISKA (Mr. D. C. Lindsay) ......Owner a 11 4
ZAIN (Mr. W. F. Uprichard) ......Owner 6 11 4
SEABOUND (Mr. W. P. Uprichard) Owner a 11 4
DRY GINGER (Mr. C. T. Vendeleur) Mitchell 5 11 4
MOLL (Mr. F. W. Workman) ......Owner 6 11 4
LAKEFIELD (Mr. J. B. Morrison) ......Owner a 11 4
GERYONES (Capt. Dixon) ......Behan 4 10 11
LUCKY LADY (Mr. H. Evans) ......Barret 4 10 11
COR VERITATIS (Mr. P. W. Russell) Owner 4 10 11

3.35—THE BARBOUR STEEPLECHASE of 60 sovs., of which the second receives 5 sovs. A handicap. 2 m.

Age st. lb.
WESTOWN (Mr. P. Murray) ......Cleary 6 12 9
GRECIAN WAVE (Mr. W. Hume) Morrison a 11 9
LOVIMA (Mr. J. C. Beatley) ......Morgan a 11 4
FAST ASLEEP (Mr. R. Wallace) ......Owner a 11 4
SOLUS (Mr. R. Wallace) ......Owner a 11 4
OUR QUEEN (Mr. J. A. Gibson) ......Owner a 11 4
PERSEVERANCE (Mr. Whitelaw) ......Owner a 10 10
CAIRBRE (Mr. A. M'Cann) ......Dawson a 10 9
MOYTURA (Mr. J. Clarke) ......Brabazon 6 10 9
QUEEN OF KILDARE (Mrs. Shirley) ......
ST. PAM (Mr. E. Delany) ......Walker a 10 9
RATH-LUIRC (Mr. F. Barbour) ......Owner a 10 9
LITTLE MICK (Mr. Vandeleur) ......Brabazon a 10 7
PRINCE PAM (Mr. E. Delany) ......Mitchell a 10 0
KNOCKEFFER (Capt. T. W. Hughes) Owner a 10 0
Magee a 10 0

4.0—THE LISBURN PLATE of 55 sovs., of which the second receives 3 sovs. A steeplechase. 3 m.

Age st. lb.
MARIANA II. (Mr. A. Willis) ......Brabazon a 13 10
CYLRAY (Mr. S. Graham) ......Owner a 12 10
TARRAGONA (Mr. W. Thompson) ......Owner a 12 10
ANOTHER STAR (Mrs. C. Brabazon) ......Brabazon 6 12 3
COCK SPARROW (Capt. E. Coey) ......Owner a 12 3
IRISH DEER (Mr. R. L. Dunville) Owner a 12 3
HANDY ANDY II. (Capt. W. G. Ferrier-Kerr) ......Owner a 12 3
CLANDEBOYE II. (Mr. W. H. Fox) Owner a 12 3
STORM (Mr. J. A. Gibson) ......Owner a 12 3
REXHILL (Mr. R. Lawther) ......Owner a 12 3
FLY-BY-NIGHT V. (Capt. J. F. Miller) ......Owner a 12 3
GOLDY (Mr. R. Pack-Beresford ...Owner a 12 3
DIAMOND II. (Mr. G. D. N. Ross) Owner a 12 3
RICKAMORE LAD (Mr. P. W. Russell) ......Owner a 12 3
JERRY II. (Mr. T. H. Walford) ......Owner a 12 3
OAKFIELD (Mr. G. L. Whitelaw) Owner a 12 3
GERALDINE (Mr. R. D. Wilson) ......Owner 6 12 3
BLANCONA (Mr. F. Barbour) ......Brabazon 5 11 8

SPORTING PARAGRAPHS.

Invermark was struck out of the City and Surburban at 9 a.m. yesterday.

Colonel Bayley has sold Louvois Star, aged, to Mr. S. J. Parr.

E. M. Quirke has entered into an agreement to ride for Mr. J. J. Parkinson.

The first race on each day of the Curragh meeting next week is set for 2.15 and the last for 4.55.

Miss Doris Chambers won the scratch prize at the ladies' open meeting at Oxhey yesterday with a score of 83.

Non-runner at Alexandra Park to-day:—Alexandra Mid-Weight Handicap—Staunch Lassie.

Mr. F. Lort Phillips desires it to be known that Pencoed had to be pulled up in the Welsh National, owing to having twisted a plate badly.

A general meeting of the Turf Club will be held at the Stand House, Curragh, on Tuesday next, immediately after the second race has been run.

Beryl Ode and Hazel Oge have been been struck out of engagements in Mr. J. J. McAuley's name, and Perseverance and Oakfield out of their Punchestown engagements.

...ue goes to France to-morrow to ... the owner of Tapin, and a decision ... horse in the City and Surburban or not will not be arrived at until after his return.

The first victory of the season for His Majesty occurred in the Brandon Three-Year-Old Handicap at Newmarket yesterday, when Runnymede carried top weight and won easily by two lengths.

Walter Earl, the Moulton Paddocks trainer, states that the disquieting rumours in circulation concerning Mr. Sol Joel's Kempton Park "Jubilee" Stakes candidate, Polyphontes, are without foundation. The son of Polymelus—St. Josephine, as a matter of fact, is quite all right.

Lady Ludlow has purchased Bright Maid from Mr. H. S. Persse, and the filly, who is now trained by S. Pickering at Newmarket, will run in the Irish 1,000 Guineas at the Curragh on Wednesday next in her new owner's colours.

The Stewards of the Turf Club have given permission to Messrs. G. J. Grant, B. J. Hilliard, J. C. Magner, J. R. W. Murland, Thomas Nugent, and G. L. Whitelaw to ride under Rule 95 (i.) Rules of Racing.

The M.C.C. are arranging to entertain the members of the team which toured Australia, and the function will be held at the Savoy Hotel, London, on the 15th July—the first day of the Gentlemen v. Players match.

Consequent upon his appointment for physical training duties to H.M.S. Birmingham, flagship on the Cape Station, Lieutenant H. W. Stephenson, the Irish International, Royal Navy and United Services' wing three-quarter, will not be available for Rugby football in these islands for at least two years.

It was rumoured at Newmarket yesterday that Lord Derby's colours would be carried in the City and Surburban next week by Sansovino, in preference to Pharos. It is understood, however, that the pair will be galloped together to-day, and a definite decision to run the one or the other will not be made until after the spin.

Non-runners at Catterick:—Brough Hall Handicap—Infantry. Grove Handicap—Myra Gray. Manor House Plate—Blue Sol. Doubtful runners:—Richmond Plate—Great Willow. Brough Hall Handicap—Dope. Oran Plate—Berry Picker. Bainesse Plate—White Mountain.

Jockeys' engagements at Alexandra Park today:—Alexandra Handicap — Crock Hill (Donoghue), North Bucks (McLachlan, jun.). Juvenile Selling—Vain Lady gelding (H. Jelliss). Priory Selling—Flighty (V. Smyth), Uncle Bones (Lane). Three-Year-Old Handicap—Corniche (R. Perryman), Outward Bound (R. Jones), Mint d'Or or Mr. Bumble (Donoghue). Enfield Plate—Malina (Dempsey), Deduction (Lane). Palace Handicap—Belsize (V. Smyth), Lady Clara (Jones), Bengal (Richards). Maiden Stakes—Maraka (R. Jones), White Lance (F. Dempsey).

WATKINS, 77 and 78 Dame street, Dublin, Polo and RACING BOOTMAKER: Leggings Specialist.—(Advt.)

BALDOYLE RACES,

WHIT MONDAY and TUESDAY,
JUNE 1st and 2nd, 1925.

Entries Close on WEDNESDAY NEXT, 22nd inst., with Mr. F. Harold Clarke, 9 Hume street, Dublin, for ten races to be run at the above Meeting. The events comprise two steeplechases, two handicap hurdle races and six flat races, two of the latter being confined to two years old.

NEWMARKET RESULTS.

1.0—FLYING HANDICAP PLATE of 200 sovs. Second 20 sovs. 5 f.

Mr. D. M. Gant's b. f. ORENZA, by Orpiment—Florenza, 3, 7-1 ......D. Bonham 1
Mr. A. K. Macomber's THUNDER CLOUD II., 4, 8-13 ......H. Beasley 2
Mr. J. L. Jarvis's FLOWER SHOW, 4, 9-0 ......C. Elliott 3

Also ran:—Black Gown (G. Walsh), Hanging Fire (B. Jones), The Big Three (F. Bullock), Gurrill (S. Donoghue), Patras (J. Childs), Herilda (W. McLachlan, jun.), Grand Polly (R. Perryman), Speedy Prince (H. Leach), Sergos (A. Hyams), Sky Pilot (A. Orme), Cool Caress (R. James). Off 1.3. (Winner trained by W. P. Lowe.)

Betting.—"Sporting Chronicle" and "Sporting Life"—3 to 1 agst. Flower Show, 4 to 1 Thunder Cloud II., 5 to 1 Patras, 6 to 1 Hanging Fire, 10 to 1 Cool Caress, 100 to 7 ORENZA or any other.

Won by half a length; a head. Patras was fourth and Grand Polly last.

1.30—BARTLOW T.Y.O. PLATE of 200 sovs., Second 20 sovs. 5 f.

Mr. F. W. Horlock's ch. c. BIG BEN, by Soulouque—Shanganagh Lady, 8-3 R. James 1
Mr. W. Hope's KINELLAN, 7-8 ......W. McLachlan, jun. 2
Mrs. A. James's KEDLESTON, 7-10 ...T. Weston 3

Also ran:—Balsenga (G. Archibald), Phaona (H. Wragg), Fox River (G. Walsh), Bachelor's Topic (F. Wadsworth), Queen of Spain (H. Leach), Traveller's Tales (R. Jones), Hill of Down (G. Smith), Passing Show gelding (A. Orme), Goura colt (G. Harwood), Violet (T. Pryor), Salmon Fly (J. Brennan), Blue Mor (H. Robbins), Admiral Sir John (S. Donoghue), Vale colt (R. Perryman), Tinahely filly (Roberts), Penlake (W. Alford), Lucky Toy (A. Haynes), Fusee Volante gelding (W. Murch), Mistress Colin gelding (K. Robertson), Aroon filly (D. Bonham), Aspis filly (True), St. Gironella (G. Richards), Countess Burghley filly (A. Burns). Off 1.33. (Winner trained by Walter Griggs.)

Betting.—"Sporting Chronicle" and "Sporting Life"—11 to 8 on BIG BEN, 5 to 1 agst. Vale colt, 10 to 1 each Balsenga and Kinellan, 100 to 8 Kedleston, 33 to 1 any other.

Won by two lengths; three lengths. Fusee Volante gelding was fourth and Mistress Colin gelding last.

An objection to the winner on the ground of crossing was overruled. The deposit was returned.

2.0—BRANDON THREE YEARS OLD HANDICAP

A sweepstake of 3 sovs. each, and 5 sovs. extra, unless forfeit declared, with 200 sovs. added. Second 30 sovs. 1 m. 1 f.

His Majesty's b. c. RUNNYMEDE, by Hurry On—Saint's Mead, 9-0 ......J. Childs 1
Lord Glanely's SKY BLAZE, 7-2...G. Richards 2
Mr. D. M. Gant's GAY CHRISTIAN, 7-7 ......W. Alford 3

Also ran:—Hussein (F. Bullock), Toy Bell (M. Beary), Bagpipes (H. Wragg), Bridal Chamber (C. Gibson), Rock Thorn (D. Bonham), Ixia (J. Brennan), St. Anthony (S. Donoghue), Sea Scout (H. Leach), Spanish Thorn (R. Perryman), Parana (T. Weston), Great Sand (F. Wadsworth). Off 2.2. (Winner trained by W. Jarvis.)

Betting.—"Sporting Chronicle" and "Sporting Life"—9 to 2 agst. RUNNYMEDE, 5 to 1 Ixia, 6 to 1 Spanish Thorn, 8 to 1 each Sea Scout, Hussein, and Sky Blaze, 10 to 1 Gay Christian, 100 to 6 any other.

Won by two lengths; a neck. Hussein was fourth and Ixia last.

2.30—CRAVEN STAKES of 10 sovs. each ft., with 500 sovs. added. Second 75 sovs., third 25 sovs. 1 m.

Mr. A. R. Cox's br. c. PICAROON, by Beppo—Cicleronetta, 9-6 ......F. Bullock 1
Lord Astor's CROSS BOW, 8-5......J. Brennan 2
Sir J. Rutherford's SOLARIO, 9-6...M. Beary 3
Sir G. Bullough's El Cacique, 9-3......J. Leach 0
Sir G. Bullough's Ethnarch, 8-5......C. Elliott 0
Mr. J. S. Courtauld's The Wooden Horse, 8-5 ......H. Jelliss 0

Off 2.31. (Winner trained by A. Taylor.)

Betting.—"Sporting Chronicle" and "Sporting Life"—5 to 2 on PICAROON, 100 to 15 agst. Ethnarch, 8 to 1 Solario, 100 to 8 El Cacique, 33 to 1 any other.

Solario, on the inside, made the running from The Wooden Horse, on the right, Picaroon in the centre and El Cacique on the outside, with Cross Bow bringing up the rear, for three furlongs, when Picaroon closed with Solario, and taking command at half-way, the favourite raced down the bushes hill clear of El Cacique, Ethnarch and Cross Bow. In the Abingdon Bottom Cross Bow drew into second place, but Picaroon easily retained the lead and won by a length and a half; two lengths separated second and third. El Cacique was fourth. The Wooden Horse was tailed off.

3.0—MAIDEN T.Y.O. STAKES of 10 sovs. each 3 ft., with 200 sovs. added. Second 50 sovs. 5 f.

Sir A. Bailey's br. f. SONATINA, by Son-in-Law—Zarona, 8-8 ......Beary 1
Lord H. De Walden's STASIARCH, 8-8 ......G. Smith 2
Mrs. Lysaght's HEATHER WINE, 8-8 ......F. Bullock 3

Also ran:—Le Souriceau (C. Elliott), Monrale (H. Jelliss), Terceira c. (J. Childs), Gum Dragon (W. McLachlan, jun.), Diamond c. (H. Leach), Starkader (J. Leach), Soanso (S. Donoghue), Happy Recruit (W. Alford), Benanet g. (A. Orme), Glen Dhu (G. Walsh), Saucy Iris (R. James), Hemisphere (R. Jones), Hillstone (G. Archibald), Belinda (Mallen), Mayrian (H. Wragg), Bachelor's Fate (F. Wadsworth), Slip Knot (Gyles), Sweet Whisper (F. Lane), Blazing Light (J. Evans), Sea Witch f. (H. Beasley) Off 3.2. (Winner trained by R. Day.)

Betting.—"Sporting Chronicle" and "Sporting Life"—Evens Heather Wine, 6 to 1 each agst. Le Souriceau and Terceira c., 8 to 1 Sea Witch f., 10 to 1 Soanso, 20 to 1 SONATINA or any other.

Won by a short head; half a length. Glen Dhu was fourth and Monreale last.

3.30—APRIL STAKES of 2 sovs. each, and 3 sovs. extra for starters, with 200 sovs. added. Second 30 sovs., third 15 sovs. 1¼ m.

Mr. Sol Joel's ch. g. PINNACE, by Pommern—Titiana, 4, 8-13......H. Wragg 1
Mr. J. W. Harvie's CONCESSION, 3, 7-6 ......G. Richards 2
Mr. R. L. Glasspool's POLISH SAINT, 3, 7-9 ......D. Bonham 3

Also ran:—Comus (J. Leach), Zapania (J. Childs), Porthcawl (R. Perryman), Meda Bridge (T. Pryor), Redsand (F. Wadsworth), Porcelain (A. Burns), Dushyanta (W. McLachlan, jun.), Sherbet (S. Donoghue), Mariouta (T. Weston). Off 3.31. (Winner trained by Earl.)

Betting.—"Sporting Chronicle" and "Sporting Life"—3 to 1 agst. Comus, 100 to 30 Sherbet, 6 to 1 PINNACE, 7 to 1 Porthcawl, 10 to 1 each Concession and Zapania, 100 to 6 any other.

Won by two lengths; half a length. Zapania was fourth and Redsand last.

LONDON BETTING—YESTERDAY.

There was a crowded gathering yesterday at the Victoria Club for the call-over on the City and Suburban and the Derby. Cockpit was easy at 10 to 1. Baton Rouge was the springer of the evening, having advanced from the overnight rate of 100 to 6 to 10 to 1, taken and offered, after being supported to win about £3,000. Verdict had a decided coming appearance. Following a wager of 1,000 to 75, 1,000 to 80 was accepted four times. Afterwards 1,000 to 90 was accepted, leaving 10 to 1 the best offer. Tapin opened at 1,000 to 80, which was booked twice, and 1,000 to 90 was accepted four times, notwithstanding which the price was again easily obtainable, and a waiting policy is still advised. Evander was supported to win about £4,000 from 13 to 1 down to 100 to 9. Parth was on offer at 100 to 8.

For the Derby small wagers only have to be recorded, layers being exceptionally chary, 11 to 4 becoming the best offer against the favourite after a few small bets at the rate of 100 to 30 were laid. A few wagers were laid against Zionist at 9 to 1. The remaining candidates quoted were on offer, Cross Bow only coming in for mild support at 100 to 3. Details:—

CITY AND SUBURBAN HANDICAP.

(Run Wednesday, April 22. Distance—1¼ m.)

10 to 1	Cockpit (t. and o.)	Pickering 5 7 5
10 to 1	Baton Rouge (t. and o.)	Taylor 6 8 0
10 to 1	Verdict (o., 100 to 9 t.)	Waugh 5 8 10
100 to 9	Tapin (t. and o.)	Bartholomew 4 9 0
100 to 9	Evander (t. and o.)	Earl 7 8 0
100 to 8	Parth (o.)	Crawford 5 9 0

THE DERBY.

(Run Wednesday, May 27. Distance 1½ m.)

11 to 4	Picaroon (o., 100 to 30 t.)	Taylor
9 to 1	Zionist (t. and o.)	R. Dawson
10 to 1	Ptolemy II. (o.)	France
100 to 8	Solario (o.)	Day
100 to 8	St. Becan (o.)	J. L. Jarvis
100 to 3	Cross Bow (t. and o.)	Taylor

ABOVE PRICES GUARANTEED.
HARRY EVANS,
8 WESTMORELAND STREET DUBLIN
'Phones—1693 and 1694. Telegrams—Happy, Dublin
—(Advt.)

OFFICIAL SCRATCHINGS.

City and Suburban Stakes, Epsom—Invermark, at 9 a.m. yesterday.

Prince of Wales's Plate, Epsom—Goldbound.

EDINBURGH MEETING.

Buccleuch Spring Handicap—Orpi and Lemstar.
Pinkie Selling Plate—Bramhope.
Lothians High-Weight Plate—Orpi.
Two Years Old Selling Plate—Albatross, Love Spell.

MISCELLANEOUS.

Priory Selling Plate, Alexandra Park—Pizarro, Italian Summer.
Castle Selling Plate, Pontefract—Luss.
Zetland Plate, Catterick Bridge—Albatross.
Littleport Stakes, Newmarket—Ethelwald.
Great Sandown Handicap Hurdle, Sandown Park—The Big Three.
Cobham Two Years Old Maiden Plate, Sandown Park—St. Marceaux.

CURRAGH TRAINING NOTES.

CURRAGH, Friday.

DOYLE'S Ezra and Sunnyray were sent six furlongs sharply; Minnetonka five furlongs.

DAWSON'S Petit Beau went a mile and a-half; Olla six furlongs; and Ingomar two miles.

PARKINSON'S Bawn-na-Glas covered a mile and a-half; the two-year-olds cantered.

FORDRED'S Ballyboley, Brave Colleen and Sid came six furlongs.

BEHAN'S L'orient compassed five furlongs sharply.

COOMBS'S Ceylonese and Voltoi went a mile.

LEOPARDSTOWN SELECTIONS.

Paddock Plate—BAWN-NA-GLAS.
Silverpark Plate—EZRA.
Foxrock Plate—L'Orient.
Glencairn Plate—ZANTOI.
Stand Plate—BRAVE COLLEEN.
Bray Plate—FLYING LADDIE.

CURRAGH MEETING.

APRIL 21, 22, AND 23.
ORDER OF RUNNING.

TUESDAY.

Kildare Plate ...	2 15	Madrid Plate	3 55
Scurry Plate ...	2 45	Juvenile Stakes ...	4 25
Curragh Plate ...	3 25	Stewards' Plate ...	4 55

WEDNESDAY.

Paddock Plate ...	2 15	April Stakes	3 55
Maddenstown Plate	2 45	Stand Plate	4 25
1,000 Guineas ...	3 25	Apprentices' Plate	4 55

THURSDAY.

Welcome Plate ...	2 15	Rathbride Plate...	3 55
Youngsters' Plate..	2 45	Brownstown Plate	4 25
His Majesty's Plate	3 25	Welter Plate	4 55

ALEXANDRA PARK.

TO-DAY'S PROGRAMME AND SELECTIONS.

As a general rule the backers succeed in holding their own with the fielding fraternity pretty well at Alexandra Park, the popular North of London race enclosure, the gates of which will be thrown open to the public for the current season to-day. The programme which made a financial success of the corresponding fixture last season is repeated, and the Three-Year-Old Handicap of 500 sovs. has secured fifteen acceptances, but Stanley House, from which last year's winner emanated, is unrepresented. They are a moderate lot to contest a stake of this value. Silver Muse has been out but once, when she was second, beaten a head, and might be anything this season. Hand from Heaven was attempting a very difficult job when well behind Zaza (received 6lb.) at Newbury. Corniche, on her best form, can about win, and will probably start favourite. Gipsy Lass is well reported, but I have most fancy for Corniche.

In the event of a large field for the Alexandra Handicap a knowledge of the "draw" of the backers would be valuable on this frying-pan track. Rosecomb, who won the corresponding event last year, might win again, but he has much more to do now and, with equal luck, should not beat Issue, Polish Patriot or The Ock. The contest for the "Priory" is likely to prove a lottery. We might find a very useful juvenile introduced for the Enfield Plate, but Cymbal, Malina, Immolator and Water Wraith are smart in plating company, and J. Jarvis might show us something. Selections:—

Alexandra Handicap—**Issue**; if absent, **Polish Patriot.**
Juvenile Plate—**Immolator.**
Priory Plate—**Bridge of Dun.**
Three-Year-Old Handicap—**Corniche.**
Enfield Plate—**Cymbal**; if absent, **Malina.**
Palace Handicap—**Double Bloom.***
Maiden Stakes—**White Lance.**

1.15—ALEXANDRA MID-WEIGHT H'CAP., a sweepstakes of £3 each, with £200 added. 1¼ m. 110 yds.

Age. st. lb.
THE OCK (Mr. J. Cottrell) ......Gilbert 6 7 12
RED RONALD (Lt.-Col. Dansey) ......W. Faulkner a 7 6
(The above have arrived.)
POLISH PATRIOT (Mrs. Frame) Killalee 5 9 0
FRONT LINE (Mr. O. Mosley) ...Mosley a 8 13
TOO BAD (Mr. H. Gray) ......S. Darling 4 8 6
EARLESTOWN (Mrs. Bennett) G. Bennett 5 8 4
PETER PAX (Mr. Humphreys) ...Smyth 5 8 3
ROSECOMB (Mrs. Saunders) ......M'Kie 5 8 3
PURPLE IMAGE (Mrs. J. Bancroft) ......Easterbee 4 8 0
CROCK HILL (Capt. Davey) ......Goby a 8 0
NORTH BUCKS (Mr. R. Day) ...R. Day 4 7 12
LOYAL SCOT (Mr. F. Hartigan) ...Owner 4 7 9
SAMOY (Mr. Thistlethwayte) ......Wilmot 5 7 8
BONAVENTURE (Brendon) ......Foster 4 7 7
STAUNCH LASSIE (Green, jun.) ......C. Young 5 7 7
SOLON THE PHILOSOPHER (Mr. Ioannou) ......Nightingall 4 7 6
NIGHT GUARD (Mr. Leslie)...Dawson 4 7 4
PAXFORD (Mr. R. Brendon) ......Foster 4 7 4
ISSUE (Mrs. Shafto) ......J. Jarvis 4 7 4

2.0—JUVENILE SELLING PLATE (2y) of £200. 5 f.

NIC F. (Sir Henry Bird) ......Hammond 8 3
VAIN LADY (Mr. A. Boutall, jun.) ...Higgs 8 3
GLENHOLT (Lt.-Col. R. B. Johnson) Owner 8 3
LADY MERE (Mr. J. White) ......Hogg 8 3
(The above have arrived.)
IMMOLATOR (Mrs. E. M. Tabor) ......Tabor 8 6
TOPSAIL (Mr. F. W. Horlock) ......Jones 8 6
CONSORT (Mr. D. Crossman) ......Pope 8 6
ADAM'S LADY (Mr. F. Benson) E. Piggott 8 3
DARK BLUE (Sir W. Cooke) ......Platt 8 3
HAPPY MAID (Mr. A. D. Pennant) Hogg 8 3
DAYGOWN (Mr. P. Hands) ......Batho 8 3
BEAUJOLAIS (Mr. W. Raphael) G. Sadler 8 3
VOLTOVA (Mr. W. A. Read) ......Foster 8 3
KISH LE SHEE (Mr. B. Runciman) ......Runciman 8 3
GLENLEE (Sir V. Sassoon) ......Crawford 8 3
HOLY LAND (Mr. H. Shaw) ......Gwilt 8 3
HONOUR (Mr. S. Wootton) ......Owner 8 3
TULLIOLA (Mr. S. Wootton) ......Owner 8 3

2.30—PRIORY SELLING PLATE of £200. One mile and 150 yards.

UNCLE BONES (Mr. A. Goldwater) ......Hammond 5 9 4
BART SNOWBALL (Mr. H. C. Miller) ......Dale a 9 4
WHITE ROCK (Mr. E. H. Gregory) ......Rayson 3 7 8
LADY B. (Mrs. C. Stevens) ...C. Stevens 3 7 8
TIN PAN KIT (Mrs. C. Stevens) ......C. Stevens 3 7 8
(The above have arrived.)
ERSKINE (Mr. P. Thrale) ......Tabor 5 9 7
FLORID (Mr. S. Wootton) ......Owner 5 9 7
IRONBRIDGE (Mr. B. Jarvis) ...Owner 5 9 7
BRIDGE OF DUN (Mr. R. Jeffrey) ......Higgs 5 9 7
SAXON PRINCE (Mr. Kennedy) Dale 6 9 7
MONTAGU (Mr. R. Day) ......Owner 5 9 7
PICCOLISKO (Mr. Duller) ......Owner a 9 4
HUMPTY DUMPTY (Mr. S. Hanley) ......Owner a 9 4
FLIGHTY (Mrs. G. N. Bennett) ......G. Bennett 5 9 4
RIFLE FIRE (Mrs. Darcy Baker) Martin 5 9 4
SKYWAVE (Lord Glanely) ......Barling 4 9 3
WHIRLPOOL (Sir Charles Hyde) Scobie 4 9 3
ROYAL STAR (Mr. S. Jeel) ......Earl 3 7 11
PURPLE TORCH (Mrs. J. Bancroft) ......Easterbee 3 7 8
DOBBY HORSE (Mr. P. Bartholomew) ......J. Kelly 3 7 8
SPINNING STILL (Mr. H. Collins) ......G. Bennett 3 7 8
CLEMENTIA (Mr. Howard Lacy) ......Reardon 3 7 8
PLUMB RULE (Mr. C. Leader) Owner 3 7 8
CALIBAN (Mr. W. T. de Pledge) ......J. Rhodes 3 7 8

3.0—THREE-YEAR-OLD HANDICAP PLATE of £500. One mile and 150 yards.

st. lb.
QUEENSLAND (Sir W. Cooke) ......Platt 8 7
HAND FROM HEAVEN (Mr. E. G. de Mestre) ......R. J. Colling 8 5
WARHAWK (Sir F. Price) ......Gilbert 7 12
FIDDLE AND I (Mrs. Stevens) C. Stevens 6 13
(The above have arrived.)
ICEBERG (Mr. F. Gretton) ......Moreton 9 0
SILVER MUSE (Col. R. B. Johnson) ......Johnson 8 11
CORNICHE (Capt. J. G. R. Homfray) ......R. Sherwood 8 1
PHALLAS (Sir R. W. Jardine) T. Waugh 7 10
OUTWARD BOUND (Mr. Whitburn) ......Cottrill 7 8
MR. BUMBLE (Sir M. Wilson) ......W. Nightingall 7 8
BALKAN (Mr. S. Joel) ......W. Earl 7 6
GIPSY LASS (Mr. J. B. Leigh) C. Leader 7 6
MINT D'OR (Mr. Ioannou) W. Nightingall 7 6
APOLLO (Mrs. T. Carthew) ......Wootton 7 5
BELAH (Mr. H. Drage) ......G. Sadler 6 13

3.30—ENFIELD PLATE (2 years) of £200. 5 f.

st. lb.
ILYDIE III. C. (Mrs. N. Brownlee) Butchers 8 3
MERRY KISS (Mr. D. M. Gant) ......P. Lowe 8 3
POTENTILLA F. (Sir W. Cooke) ......Platt 8 0
PETER'S PENCE (Lt.-Col. R. B. Johnson) ......Johnson 8 0
BLACKWOOD (Mr. G. Johnstone) ......Hogg 8 0
The above have arrived.)
MALINA (Mr. R. C. Dawson) ......Owner 8 4
CYMBAL (Mr. S. Wootton) ......Wootton 8 4
SAMOVAR II. (Mr. F. J. Benson) E. Piggott 8 3
PRETTY C. (Mr. A. Boutall, jun.) ...Higgs 8 3
SOLEMN SILENCE C (Lord Ellesmere) ......Pickering 8 3
CORPOSANT (Ld. H. de Walden) D. Waugh 8 3
ZANGIACOMI (Mr. J. L. Jarvis) ......Owner 8 3
ARRIVAL (Mr. E. H. Jenks) ......Moreton 8 3
POURVILLE C. (Mr. W. A. Read) ......Foster 8 3
SOLDIER DOLL (Mr. R. Sewell) ...Pendarves 8 3
QUITE ALONE (Lady Torrington) ......Bartholomew 8 3
STEPHANIA (Lord Allendale) ......R. Jarvis 8 0
QUEEN OF THE SKY (Mr. Ash) H. Leader 8 0
DEDUCTION (Mr. J. Benson) ......P. Lowe 8 0
STORNOWAY CASTLE (Mr. Brendon) Foster 8 0
BALLY NUISANCE (Mr. H. Cottrill) Owner 8 0
FLYING FUN (Mrs. R. Foster) ...J. Dawson 8 0
CANADIAN GIRL (Mr. H. Green) ...Private 8 0
LOCHERS ROUGES (Mr. J. Jarvis) ...Owner 8 0
GAY GAME (Mr. S. Joel) ......Earl 8 0
TRIFLING (Mr. S. Joel) ......Earl 8 0
CIGALE (Lt.-Col. R. B. Johnson) ......Johnson 8 0
LITTLE NAN G. (Mr. D. Lindsay) ...Private 8 0
LES CLOCHES (Mr. F. Luscombe) C. Waugh 8 0
LA BOURSE (Mr. O. Mills) ......S. Darling 8 0
DINAH PATSY (Mr. T. Oakshott) ...G. Sadler 8 0
LILY OF THE NILE (Mrs. C. Rich) ......W. Nightingall 8 0
ESTHER FAA F. (Mr. H. Smyth) ......Smyth 8 0
THE WISHING WELL (Maj. C. Steel) Walls 8 0
BESTOWED (Lady Torrington) Bartholomew 8 0
WATER WRAITH (Mrs. Whitburn) Cottrill 8 0
WATERFORD GLASS F. (Mr. S. Wootton) ......Wootton 8 0

4.0—PALACE HANDICAP, a Sweepstakes of £4 each, with £200 added. 5 f.

Age st. lb.
BENGAL (Mr. T. Harrison) ...Faulkner 5 8 4
DOUBLE BLOOM (Mr. Bancroft) ......Easterbee 6 7 13
ABBEY ISLAND (Mr. Stevens) Stevens a 7 6
THELMA (Capt. C. B. Petre) ... Rayson 4 7 5
SUNNY SOUTH (Mr. Benson) ...... Lowe 4 7 5
ANCHORSHOLME (Mr. Rhodes) Coldbeck 6 6 9
(The above have arrived.)
BELSIZE (Mr. P. Shaw) ......G. Bennett a 9 2
PRETTY DICK (Capt. Weyland) ......W. Nightingall a 8 6
LADY CLARA (Mr. Davidson) Cottrill 6 8 5
ROSSOVER (Mr. S. Wootton) Wootton 4 7 7
RED CREST (Mr. Walker) W. Nightingall 5 7 6
DRAGOON (Mr. H. Collins) G. Bennett 6 7 4
POPULAR PRINCE (Mrs. Cameron) ......Cameron 4 7 3
SWAGMAN (Mr. S. Wootton) Wootton 3 7 0
IRISH WAYS (Mr. Frame) ......Killalee 5 7 0
SKYWHITE (Mr. F. W. Tee) ......Larkin 3 7 0
ASCOT LAD (Mr. Waldron) ......R. Jones 3 6 9
CAMBOLIA (Mr. W. H. Allden) ...Allden 5 6 9
SECRETARY (Mr. H. Smyth) H. Smyth 4 6 7

4.30—MAIDEN THREE-YEAR-OLD STAKES of £3 each, with £200 added. 1 m. and 150 yards.

st. lb.
PERFECT SON (Sir A. Butt) ... Woodland 8 3
MAT McGLUE (Mr. J. Cooper) ......Hogg 8 3
POSTCARD (Sir W. Cooke) ......Platt 8 0
SANTA BENA (Col. FitzGerald) H. Lowe 8 0
MIDSHIPMAN (Mrs. Hartigan) M. Hartigan 8 0
(The above have arrived.)
MARAKA (Mr. T. Davidson) ......Cottrill 8 10
MONSIEUR (Mr. E. Gregory) ......Morris 8 3
NOTARY (Mr. F. Gretton) ......Moreton 8 3
OCEAN ROVER (Ld. Lonsdale) Templeman 8 3
BLACON (Mr. L. P. Smith) ......P. Lowe 8 3
BONIFACE (Mr. Waldron) ......R. Jones 8 3
SANDYFORD (Mr. A. Falcon) ......Rintoul 8 3
WILD ALMOND (Mr. E. Gwilt) ......Gwilt 8 3
WHITE LANCE (Aga Khan) ...R. Dawson 8 3
PINMORE (Mr. Quinlan) ......Killalee 8 0
LIBERTY'S GIFT (Lady Torrington) ......Bartholomew 8 0

PROUDSTOWN PARK.

SATURDAY, APRIL 25.

Teltown Plate ...	3 0	Boyne Plate	4 30
Clownstown Plate..	3 30	April Plate	5 0
Navan Plate	4 0	Bellinter Plate......	5 30

BOURNEMOUTH RESULTS.

2.0—POOLE SELLING HURDLE RACE of 100 sovs. Second receives 5 sovs. 2 m.

Mr. R. Gore's b. g. SHOTMAKER, by Matchmaker—Sunshot, a, 11-0 ......P. Hogan 1
Mr. E. Barry's WERWOLF, 6, 11-7...Mr. Rayson 2
Mr. W. Payne's SMOKE SCREEN, 6, 11-5 ......F. Brookes 3

Also ran:—Sandy (Owner), Royal Bucks (H. Gordon), Troika (Mr. J. Stevens), Roller (Owner), Appellant (G. Goswell), Cylmint (Owner). Off 2.1. (Winner trained by Owner.)

Betting.—"Sporting Life"—3 to 1 each agst. SHOTMAKER and Smoke Screen, 5 to 1 Appellant, 6 to 1 Royal Bucks, 7 to 1 each Werwolf and Troika, 100 to 8 any other.

"Sporting Chronicle."—Same.

Won by two lengths; six lengths.

An objection to the winner for crossing was overruled.

2.30—PORTMAN HUNTERS' STEEPLECHASE of 125 sovs., including a cup value 25 sovs. to winner. Second receives 10 sovs., third 5 sovs. 3 m.

Capt. R. L. McCreery's b. g. EAMON MOR, by Menander—Lady Olton, a, 12-7 ......Mr. E. Pearce 1

Also ran:—Noble Birth (Mr. G. Poole), Jolly Glad (Mr. Rayson), Duke's Enchantment (Owner). Off 2.30. (Winner trained by Bletsoe.)

Betting.—"Sporting Life"—7 to 4 agst. Jolly Glad, 15 to 8 EAMON MOR, 3 to 1 Duke's Enchantment, 5 to 1 Noble Birth.

"Sporting Chronicle."—Same.

The winner finished alone.

3.0—WINTON SELLING HANDICAP HURDLE RACE of 100 sovs. Second receives 5 sovs. 2 m.

Mr. F. L. C. Plummer's br. m. KATE HARDCASTLE, by Oliver Goldsmith—Maid-in-Waiting, 5, 10-2 ......J. Waugh 1
Capt. W. Pepper's OUR BILLY, a, 11-12 ......Jacklin 2
Mr. W. Payne's B. JAY, 7, 11-3......Owner 3

Also ran:—Uncle David (Trudgill), Flying Simon (Mr. Pulford), Gondolier (Mr. Read), St. Gingouiph (Gillibrand). Off 3.0. (Winner trained by Cundell.)

Betting.—"Sporting Life"—5 to 4 agst. Our Billy, 7 to 2 B. Jay, 5 to 1 each KATE HARDCASTLE and St. Gingouiph, 8 to 1 Flying Simon, 10 to 1 any other.

"Sporting Chronicle."—Same.

Won by three-quarters of a length; four lengths.

3.30—SHAFTESBURY HANDICAP STEEPLECHASE of 250 sovs. Second receives 20 sovs. and third 10 sovs. 3 m.

Mrs. N. Brownlee's ch. g. ST. BERNARD, by St. Monans—Lady May II., a, 12-2...Speck 1
Mr. W. Parsonage's THE SHERIFF, a, 11-7 ......G. Turner 2
Baroness Zouche's NAVANA, a, 10-11 ......Mr. Pulford 3

Also ran—Darracq (F. Gurney), Libretto (F. Brookes), Kabel (Prioleau). Off 3.30. (Winner tranied by Butchers.)

Betting—"Sporting Life"—9 to 4 agst. The Sheriff, 3 to 1 Darracq, 7 to 2 ST. BERNARD, 8 to 1 each Libretto and Navana, 100 to 8 Kabel.

"Sporting Chronicle"—Same

Won by four lengths; two lengths.

4.0—DORSET HANDICAP STEEPLECHASE of 100 sovs. Second receives 5 sovs. 2 m.

Mr. H. Liddell's b. g. TULLY, by The Raft—Murrinder, a, 11-3 ......F. Gurney 1
Mr. G. E. Godson's GAY LOCHINVAR, a, 11-0 ......Trudgill 2
Major G. Larnach-Nevill's IBSTOCK, 5, 9-9 ......P. Hogan 3

Also ran—Tullygorey (G. Goswell), Start Again (Owner), St. Minting (J. Tolly), Prosperitz (V. Piggott), Apple Pie (Mr. Bisgood), Adalew (Speck), Winkle (E. Foster). Off 4.1. (Winner trained by Woodland.)

Betting—"Sporting Life"—3 to 1 agst. Adalew, 4 to 1 TULLY, 9 to 2 Start Again, 7 to 1 Tullygorey, 8 to 1 Apple Pie, 10 to 1 any other.

"Sporting Chronicle"—Same.

Won by a length and a half; three lengths.

4.30—ST. GILES' LONG DISTANCE HANDICAP HURDLE RACE of 100 sovs. Second receives 5 sovs. 3 m.

Mr. M. D. Rayson's b. g. RED LANCE, by Regent—Martynside, a, 10-10......Owner 1
Sir E. Wills's ANIMATED, 5, 10-12 ......Mr. Bisgood 2
Mr. S. Moore's GILDED SPURS, a, 11-13 ......E. Foster 3

Also ran—Prince Regent (T. Griffiths), Old Nic (H. Gordon), Liscar (Gillibrand), Leasingham Rose (Owner), Lady Charity (F. Brookes), Resilient (Hedges), Graceful Mover (Mr. Read). Off 4.31. (Winner trained by Rayson.)

Betting—"Sporting Life"—5 to 2 agst. Old Nic, 5 to 1 each Gilded Spurs and Prince Regent, 6 to 1 Animated, 7 to 1 Lady Charity, 8 to 1 RED LANCE, 100 to 8 any other.

"Sporting Chronicle"—Same.

Won by four lengths; a length.

TO-DAY'S PROGRAMME.

2.0—BOSCOMBE FOUR-YEAR-OLD SELLING HANDICAP HURDLE RACE of 100 sovs Second 5 sovs. 2 m.

st. lb.
ONE GUINEA (Major D. Methven)...Powell 12 7
OLIVEBURY (Mrs. M. Ling) ......Smyth 12 7
BURNT HEATHER (Mr. W. Parrish) ......H. Harrison 12 5
MINTBALL (Mr. F. Collinson) ......Collinson 12 2
BLUE RUIN (Mr. J. Courtauld) ......A. Law 11 10
HEROD ANTIPAS (Major Barclay)...Gore 11 9
RADIATOR (Mrs. H. Bates) ......Saxby 11 7
MAY B. (Mr. W. McAlpine) ......G. Poole 11 5
SKYSTAR (Mr. R. Huggett) ......O. Anthony 11 5
BELLE NOIRE (Mr. Benson) ......E. Piggott 11 5
SLOVAIC (Baroness Zouche) ......A. Law 11 4
RUBBER (Mr. T. Wray) ......Roberts 11 3
HUMMING BEE (Mr. Firkins) ......G. Read 11 3
CALTHORPE (Mr. C. Hands) ......Saxby 11 3
MAY MOR (Mr. C. Methven) ......Powell 11 3
TRAGACANTH (Mr. Whiteman) ......Duller 11 0
PSYCHO (Mr. S. Peek) ......Allden 10 12
CHRISTOPHER WREN (Major H. Peel) ......G. Poole 10 12
LA CHASSE (Miss E. Martyn) ......H. Law 10 12
LYNXEYED (Mr. T. Fitton) ......T. Fitton 10 10
PORPHYRION (Mr. W. Sadler)...Butchers 10 7
DERBY BRIGHTS (Mr. Betteridge) ......Hanson 10 7

2.30—AVON SELLING HANDICAP STEEPLECHASE of 100 sovs. Second 5 sovs. 2 m.

Age st. lb.
CRAGGIE ROCK (Mr. T. Hartigan) (7lb. ex.) ......C. Young a 13 0
CHARLEY'S UNCLE (Captain H. de Trafford) ......McDougall a 12 7
BROKEN WAND (Mr. A. Law) ......A. Law a 12 5
PALM RING (Lord Westmorland)...Owner a 12 2
CASTLE IN SPAIN (Mr. W. Needham) ......Saxby a 12 0
GRISTLE (Mr. E. Holley)......R. Gordon a 11 13
WOODSIDE LAD (Mrs. Earl)...E. Piggott a 11 13
PICTBEEN (Mr. Sampey) (7lb ex.) ......Owner a 11 11
THE STAR (Mr. J. Pearce)...Pendarves a 11 10
UNCLE JAMES (Major D. Methven) ......Powell a 11 8
PRICKLY (Major D. Methven)...Powell a 11 8
HACKAM (Mrs. C. Stevens) ...C. Stevens a 11 7
TURNING POINT (Major Methven) ......Powell a 11 7
OUR QUEEN (Mr. J. Gibson) ......Stubbs a 11 5
MY RATH (Mr. Pendarves) ...Pendarves a 11 5
TURBINE SECUNDUS (Mr. Frankland) ......A. Law a 11 3
REDSHANK (Mr. T. Hulme) ...T. Hulme 6 11 3
THE SAINT IV. (Mr. Warner) ...Bletsoe a 11 1
ORMSKIRK (Mr. G. Whitaker) ......A. Law a 11 0
FREEZOMINT (Miss Paull) ......E. Doyle a 10 13
KROONGART (Mr. C. Brownhill) ......W. Payne a 10 11
TURBIT (Mrs. N. Gritt) ......Gilbert a 10 11
LOBLOLLY (Capt. A. Bankier) Hastings a 10 7
SQUARE CUT (Mr. Whitelaw) Hammond a 10 2
MEMENTO (Mr. B. Fitch) ......G. Poole) a 10 0
BARNAWEE (Mr. S. Moore) ......S. Moore a 10 0

3.0—PEMBROKE HANDICAP HURDLE RACE of 200 sovs. Second 20 sovs. and third 10 sovs. 2 m.

Age st. lb.
ORMADA (Mr. G. L. Milne) ......Powell 4 12 7
CIVIC GUARD (Mr. Kershaw) ......O. Anthony 6 12 4
BORDER RANGER (Mrs. Gregson) ......G. Young 5 12 0
CASTILE (Lady Edgar) ......Whitaker 5 11 9
NORTH WALTHAM (Mr. Savill) A. Law a 11 7
BEYROB (Mr. G. L. Milne) ......Powell a 11 5
THE BIG THREE (Mrs. D'A. Baker) ......Martin 5 11 4
HEROD PHILIP (Mrs. Gritt) ......Gilbert a 10 13
FESTOON (Mr. F. Cundell) ......Cundell 5 10 12
ONEGA (Mr. W. Philip) ......Philip 4 10 10
GOLDEN FIZZ (Major Eves) ...W. Payne 4 10 10
CARTHAGE (Mr. G. Duller) ......Duller 6 10 6
FOUR-POSTER (Mr. E. Wills) De Winton 6 10 2
AZIMUTH (Mr. Johnstone) ...E. Piggott 5 10 1
DECLARE'S HOPE (Mr. Wilmot) ......G. Poole 5 10 1
DR. BARNEY (Mr. A. Aston) ...E. Doyle 5 10 0
TUSCAN (Miss A. Tyler) ......Larkin a 10 0

3.30—AMATEURS' STEEPLECHASE of 100 sovs. Second 5 sovs. 3 m.

Age st. lb.
BRIGHT'S BOY (Lady Edgar) Whitaker 6 12 7
DWARF OF THE FOREST (Mr. H. Kennard) ......S. Bennet a 12 7
GERALD L. (Mrs. Kershaw) ...Anthony a 12 7
ANNIE DARLING (Mr. M'Creery) ......Bletsoe a 12 7
GEM (Major C. Norrie) ......G. Bennett a 12 7
WAVING PIN (Miss Rodocanachi) ......Powell a 12 7
BEN CRUCHAN (Mr. W. Whitbread) ......S. Bennet a 12 7
PRIDE OF MANISTER (Mr. L. Collins) ......Collins a 12 3
NAVANA (Mr. T. Frankland) ......A. Law a 12 3
SIR HUON (Lord Woolavington) ...Gore a 12 3
B. V. (Miss A. Paull) ......E. Doyle a 11 12
TARA KING (Mr. Whitelaw) ...Hammond a 11 12
RED STANDARD (Mr. Coates) ...H. Law a 11 7
PETER THE PIPER (Sir E. Edgar) ......Whitaker a 11 7
DARK DRAGON (Mr. Groves) ...Bletsoe a 11 7
HONEST BOY (Mr. H. Hesford) H. Law a 11 7
FATHER COLLINS (Mr. Holland) ...Dale a 11 7
TEMPLEBAR (Mr. C. Ridley) ...G. Poole a 11 7
U BOAT (Capt. H. de Trafford) ...Private a 11 7
LITTLE WAVELET (Mr. Norris) Rayson 6 11 2

4.0—NOVICES' STEEPLECHASE of 100 sovs. Second 5 sovs. 2 m.

Age st. lb.
PREDIAL (Mr. P. Goodman) ...Larkin 6 12 3
NORTHERN MINSTREL (Miss E. Jenner) ......Hott a 12 3
LOCH FYNE (Capt. M'Creery) ...Bletsoe 6 12 3
JIMMY (Mr. E. Parrott) ......Pendarves a 12 3
PLAYFUL (Mr. E. Tattersall) ...G. Poole a 12 3
SHADY NIGHT (Mr. Thurston) ...Kemp a 12 3
DUKE'S ENCHANTMENT (Capt. J. de Wend-Fenton) ......Owner a 12 3
CALTROP (Duchess of Westminster) ......M'Dougal a 12 3
CASHLIE (Sir E. Wills) ......De Winton a 12 3
NOSTELL (Mr. C. Winn) ...Westmorland a 12 3
BACHELOR'S MODEL (Mr. G. N. Bennett) ......Owner 5 11 10
BOUNCER II. (Mrs. Bryant) ...Private 5 11 10
BENJAMIN CHERRY (Capt. H. Buckmaster) ......M'Dougal 6 11 10
CAMPERDOWN (Mrs. Coils) ...Woodland 6 11 10
RED ZONE (Maj. Franklyn) ......Rayson a 11 10
POSTINO (Mr. O. Horrell) ......Saxby 5 11 10
WHOSE IZZY (Mr. C. Methven) ...Powell 5 11 10
WATER GOD (Mr. H. Miller) ...Private a 11 10
NIGHTLIGHT (Mr. Mitchell) ...Mitchell 5 11 10
PROUD LASS (Mr. G. Norton) ...Drury a 11 10
VALLEY STREAM (Mr. Pearce) ...Kemp a 11 10
IRISH DELIGHT (Mrs. Roberts) ...Saxby 5 11 10
PAUL (Mr. W. Sears) ......Westmorland a 11 10
SHOOTING STAR (Mr. Stratton) Stratton a 11 10
SNOW VILLAGE (Mr. G. Whitelaw) ......Hammond a 11 10
GRIMALKIN (Lord Woolavington) Gore 6 11 10
CONDOBOLIN (Mr. Wootton) ...E. Doyle 6 11 10
MARCH ON (Mr. G. Barclay) ......Barclay 5 11 5
JUNGLE FIRE (Mr. T. Bennett) Private 5 11 3
OWD BOB (Mr. J. Chapman) ......Batho 5 11 3
KILBRAIN (Mr. Longworth) ...E. Doyle 5 11 3
CAPTIVATE (Mr. S. M'Gregor) ...Powell 5 11 3
WICKET GATE (Mr. Whitelaw) ......Hammond 5 11 3
PRIMING PAN (Mr. E. Clark) ...Savill 4 10 10
OVER (Mr. G. Duller) ......Duller 4 10 10
BRICO (Lady Edgar) ......Whitaker 4 10 0
MAY MOR (Mr. C. Methven) ......Powell 4 10 0
CHAIN HILL (Mr. C. Ricaen) ......East 4 10 0

4.30—MODERATE H'CAP HURDLE RACE of 100 sovs. Second 5 sovs. 2 m.

GLEN ANDRED (Mr. Cundell) ...Cundell 6 12 7
FINAL ACT (Mr. R. Kidd) ......Woodman 5 11 10
HOLIHONIC (Capt. Leake) ......E. Doyle 5 11 6
SWORDSMAN (Mr. Whitaker) ......Owner 4 11 0
POMME-DE-GUERRE (Mrs. J. C. Russell) ......T. Leader 4 11 0
POMMINNETTA (Mr. Aston) ...E. Doyle 4 11 0
SILVER HACKLE (Lady Westmorland) ......Westmorland a 10 13
KINSMAN (Mr. Weeden) ......Coldbeck 5 10 12
ALOPEX (Mr. J. Hutton) ......G. Poole 5 10 11
THRACIAN (Mr. A. MacColl) ...MacColl 5 10 11
WALTHAM ABBEY (Mrs. Bailey) ......Saxby 6 10 10
BLACK MASK (Mr. R. Davison) ......E. Piggott 5 10 9
SPIGOT LODGE (Lord Queenborough) ......J. T. Dodd 4 10 9
CLAROBIE (Sir E. Wills) ......De Winton 4 10 9
MILL CRAFT (Mr. R. Gore) ......Gore 4 10 9
ALDERSEY (Mr. H. Palmer) ......Rayson 4 10 7
SAILOR SON (Lord Barnby) Westmorland a 10 7
SOUTHOVER (Sir H. Bird) ......Hammond 4 10 7
MUSSOLINI (Mr. B. Warner) ......Bletsoe 4 10 7
PENDOR (Miss Edgar) ......Whitaker 4 10 6
PRINCE'S WAVELET (Mr. Philip) Philip a 10 5
TRUE KNIGHT (Mr. T. G. Bennett) ......W. Payne 6 10 3
DRINKMORE (Mrs. Hobert) ...Hastings 6 10 3
POMMIER (Mr. Greenham) ......Rayson 4 10 3
SANDY (Mr. H. Kennard) ......S. Bennet a 10 2
VALENTINE VOX (Miss Goodman) ......T. Hulme a 10 0
HUMMING BEE (Mr. Firkins)...G. Read 4 10 0

TUAM RACES,

WEDNESDAY, JUNE 10th, 1925.

CLOSING OF PLATES.

All Races CLOSE on WEDNESDAY NEXT, April 22nd, with Mr. F. Harold Clarke, 9 Hume street, Dublin. Telegraphic Address—"Turfclub, Dublin." —(Advt.)

BOWLING.

DRAW FOR SENIOR AND JUNIOR CUPS.

Mr. Crawford, President of the I.B.A., presided at the meeting of the Committee on Thursday, when the following draws for the Senior and Junior Cups took place.—Victoria v. Ormo Bakery; Ulster v. Woodvale; Portrush v. Press; Ormeau v. North Down; Ballymena v. Cavehill; Queen's Island v. Belfast; Kenilworth v. Alexandra; Cliftonville v. Larne; Belmont v. Bangor; Ballymoney v. Castleton; Knock v. Falls; Coleraine v. Strandtown. Byes—Ballynafeigh, Forth River, Shaftesbury and North Belfast. To be played on or before May 23.

Junior Cup—Forth River v. Kenilworth; Ulster v. Strandtown; Bangor v. Belfast; Queen's Island c. Castleton; Ballynafeigh v. Cavehill; Belmont v. Victoria; Portrush v. North Belfast; Ormeau v. Press; Ballymoney v. Knock; Coleraine v. Shaftesbury; Lawnview v. Connsbrook; Woodvale v. Falls; North Down v. Larne. Byes—Cliftonville, Alexandra and Ballymena. To be played on or before May 30.

BADMINTON.

IRISH JUNIOR CUP—FINAL.

The final in the Irish Junior Cup will be played between Dalkey (Dublin) and Dunmurry (Belfast) in Knox Hall, Monkstown, to-day, at 1.30 o'clock.

SANDEMAN'S PORT
"THREE STAR" "FIVE STAR"
SANDEMAN means Fine Port Wine.
Fine Port Wine means SANDEMAN!

THE LARGEST BRITISH MOTOR CYCLE FACTORY OFFERS THE MOTOR CYCLIST THE NEW 3.46 H.P. TRIUMPH (TYPE L.S.)—A MACHINE OF UNEQUALLED APPEARANCE & PERFORMANCE

The graceful lines of the 3.46 h.p. Triumph, its exquisite finish, and many novel features make it the machine par excellence for the connoisseur.

The engine, clutch and gears are grouped in one unit—the most advanced practice yet adopted in motor cycle construction—a practice foreshadowing future progress. Lubrication is mechanical. The price of this delightful solo mount is £69 16s. 0d. or it can be obtained on our "Pay-as-you-Ride" Plan.

Catalogue Post Free

TRIUMPH

TRIUMPH CO. (Ireland), LTD., 12 St. Andrew's St., Dublin. Works: Coventry. Agents everywhere in Ireland.

Humber

THERE is no necessity to hesitate over the purchase of a Humber 8/18 h.p. model. It is a high-powered Humber Touring Car in miniature with all the essential qualifications demanded by the owner-driver for touring purposes. Ample power reserve, sturdy, and with real armchair comfort. Obtain full particulars of the Humber 8/18 h.p. range, and be ready to go anywhere. We are at your service entirely.

Dunlop Tyres.

8/18 h.p. 2 seater - £290 (Including Duty).

Wayte Bros., Ltd., Harry Street, Dublin.
The Club Garage, Lapp's Quay, Cork.
HUMBER, LTD., COVENTRY.

The Finest Whisky in the world
DWD
7 yrs. old 'Special' AND 10 years old 'Extra Special'
The Dublin Distillers Co., Ltd. Head Offices: 157 Thomas St., Dublin.

RUGBY.

TO-DAY'S FIXTURES.

ULSTER CUP—FINAL.

Instonians v. Queen's University (Belfast), Ravenhill, Belfast.

MUNSTER CUP—REPLAY.

Dolphin v. Garryowen, Limerick.

GOULDING CUP—FINAL.

I.R.C.H. v. G.S. and W.Rly., Park avenue, 3.30. Greystones "A" v. Skerry's College, Greystones, 4.30.

BECTIVE RANGERS F.C.

The annual dinner will be held in Mills Hall, Merrion Row, on Saturday, 25th April, at 7.30 p.m.

All club members, including 1st XV. and 2nd XV., are requested to be at club ground, Donnybrook, this afternoon, at 3 o'clock, for club photograph.

Greystones "A"—R. Archer; S. H. G. M'Kenna, R. Lyburn, H. Weir, N. Wilson; H. Thornton, P. Huet; P. Weir, E. Lyburn, K. Scuffil, W. Doyle, T. Evans, J. Ring, P. Murray, J. Marke.

Irish Railway Clearing House—J. P. Cunningham; R. Dunne, H. Watchorn, W. O'Connor, J. O'Connor; M. J. Doran, J. J. Keane; A. J. Collen, J. Glynn, C. M'Corry, T. Browner, H. Sully, E. J. Short, P. O'Beirne, J. Fitzsimons.

ASSOCIATION.

TO-DAY'S FIXTURES.

All matches start at 3.30 p.m.

INTERNATIONAL.

Wales v. Ireland, Wrexham.

IRISH FREE STATE SHIELD.

Bohemians v. Shamrock Rovers, Dalymount Park. Fordsons v. Brooklyn, Cork. Athlone Town v. Shelbourne, Athlone.

METROPOLITAN CUP.

Richmond v. St. Paul's, Grangegorman. Glasnevin v. Shelbourne B, Ballymun road. Dundalk G.N. Railway v. Midland Athletic, Dundalk. St. James's Gate B v. Drumcondra, St. James's Park.

HOCKEY.

TO-DAY'S FIXTURES.

MINOR CUP FINAL—REPLAY.

Dublin University III. v. Railway Union III. "A" Park avenue, 2.30 p.m. Umpires—Messrs. I. Howe and D. Robinson.

INTERMEDIATE LEAGUE—A.

Kingstown G.S. II. v. Avoca School, Park avenue, 3.45 p.m. Umpires—Messrs. P. Robinson and S. Griffin.

TEAMS FOR TO-DAY.

Railway Union.—T. Pike; J. Doran, F. Gardner, J. Corscadden, T. Gilleran, F. Flavin; F. Lyne, S. Hewett, E. Connor, W. Hoey, E. Powell.

Avoca School.—C. Lea; J. O. B. Mitchell, W. Crawford; D. J. Coulson, L. S. Phillips (capt.), G. H. Alleyne; R. F. Browne; A. D. Sarratt, H. Kelly, R. S. Darling, L. C. Wilson.

Kingstown G.S.—E. G. Kelly; J. C. Rutherford (capt.), G. T. Kelly; G. Moore, A. C. L'Estrange, H. Moore; D. Jones, R. Martin, F. Duke, J. A. Fulton, I. Varian.

LEINSTER UMPIRES' ASSOCIATION.

The annual meeting will be held on Tuesday evening next, at 24 Lower Abbey street, at 7.30 o'clock, when the Hon. Secretary's and Hon. Treasurer's reports will be presented; also the appointment of officials for ensuing season will take place. A full attendance of members is requested.

KINGSTOWN GRAMMAR SCHOOL HOCKEY CLUB DANCE takes place in the Metropole from 7.30-12 p.m. on Wednesday, 22nd April. Tickets 5/- each, from Pigott's, May's, or Club Members. Mr. Cyril Gibson's Regent Dance Band. Special tram Pillar to Dalkey at finish.

SELECTIONS FOR ALEXANDRA PARK MEETING TO-DAY

PAPER.	1.15 RACE.	2.0 RACE.	2.30 RACE.	3.0 RACE.	3.30 RACE.	4.0 RACE.	4.30 RACE.
Irish Times	Issue; if ab., Polish Patriot.	Immolator.	Bridge of Dun.	Corniche	Cymbal; if ab., Malina.	Double Bloom *	White Lance.
Do. (Galtee More)	Issue.	—	—	Corniche	Cymbal.	—	—
S. Life and Sportsman	Issue.	Lady Mere.	Royal Star.	Corniche.*	Blackwood.	Swagman.	Maraka.
Man on the Spot	Issue.	Lady Mere.*	Royal Star.	Corniche.	Cymbal.	Double Bloom	Midshipman.
Westminster Gazette	Issue.	Beaujolais or Vain Lady gelding	Bridge of Dun.	Corniche.	Cymbal.	Bengal.	Perfect Son.
Daily Express	Issue, next best.	Beaujolais; if ab., Lady Mere.	Bridge of Dun; if ab., Skywave.	Corniche.*	Blackwood; if ab., Cymbal.	Bengal; if ab., Double Bloom.	Maraka; if ab., Perfect Son.
Daily Mirror	Issue.	Immolator.	Bridge of Dun; if ab., Royal Star.	Apollo.	Corposant.	Bengal	Maraka.
Daily Graphic	Red Ronald.	Lady Mere.	Bridge of Dun.	Corniche.*	Potentilla filly.	Anchorsholme.	Perfect Son.
Star	Issue.*	Lady Mere.	Royal Star.	Corniche.	Blackwood.	Swagman.	Maraka.
Evening News	Issue.	Consort.*	Florid.	Apollo.	Cymbal.*	Bengal.	Perfect Son.
Evening Standard	Issue.	Dark Blue filly.	Skywave.	Corniche.	Cymbal.	Abbey Island.	Ocean Rover.
Daily Mail	Crock Hill.	Vain Lady gelding.	Flighty.	Corniche.	Solemn Silence.	Bengal.	Maraka.
Times	Issue	Hogg's selected.	Bridge of Dun; if ab., Skywave.	Silver Muse; if ab., Gipsy Lass.	Cymbal.	Bengal.	Midshipman.

ANGLING MOTORING FOOTBALL KENNEL GAELIC GOLF SWIMMING CRICKET
READ
=THE IRISH FIELD=
(Ireland's Sporting Journal)
IRISH AND ENGLISH RACING NEWS PROGRAMMES AND SELECTIONS
Published every Saturday. At All Newsagents. Price 2d.

CATTERICK

GOOD FIELDS.

GULISTAN WINS CHIEF EVENT.

The over-night promise of some excellent racing at the north Yorkshire venue attracted a big company for the opening stage of a two-day programme. Big fields turned out in almost every instance. In a field of sixteen saddled for the Zetland Plate, Land Girl filly and Sonia Carol commanded the whole of the business, but J. Taylor, on the latter, had the issue in safe keeping at half the distance, and won easily. Most of the youngsters showed greenness, and the placings may not prove a reliable guide for future running.

Royal Plumage proved a false favourite for the Hornby Castle Selling Handicap. On the other hand, Faithful Lad led a merry pace for a mile, when the Newcastle winner, Chapeltown, appeared on the scene with Bucket. The pair were in turn challenged by Octabella's Pride, who swooped down upon them in the last fifty yards, but suffered a half-length defeat.

The North Riding Handicap, as the market forecasted, was a one-horse race, and a double was here registered by Danum for owner, trainer and jockey respectively. How easily Danum won is not conveyed by the official margin, the event being made interesting only by the tussle furnished between Flavius and Clara B., for second place, the pair dead-heating.

The Catterick Handicap did not prove of any benefit to speculators, Winsome Witch, ridden by the stable jockey, Rawless, scoring a half-length victory from the unlucky Loyal Scot.

Kate Greenaway was a warm favourite for the New Stand Handicap, but she was one of the first beaten. The filly, however, was drawn on the outside, in a field of seventeen, whereas Eltonian, on the inside, travelled well until challenged by Gulistan, who gave Dempsey a comfortable ride.

The card concluded with eight runners for the Craven Plate, and the success of Court Jester, in Lord Zetland's colours, was acceptable, but Smirke had to get busy in the last hundred yards after being headed by Sporting Chat, to score by a neck on the favourite.

1.30—ZETLAND PLATE of 200 sovs. For two years old. Second 20 sovs. and third 10 sovs. 5 f.
Mr. S. Morris's b. f. SONIA CAROL, by Desman—Star Diamond, 8-4 ....J. Taylor 1
Mr. W. Webster's WORLD OF ROSES, 8-4 ....C. Parker 2
Mr. W. Riley Smith's LOVE'S AWAKENING, 8-5 ....G. Hulme 3
Also ran—Vane Theo (Stanton), Sally Crag colt (Jameson), Bell Su (A. Balding), Nurmi (Seymour), Stolen Cup filly (W. Nevitt), Lady Thea filly (J. Brown), Nunky (D. Taylor), Fond Memories (Ginley), Land Girl filly (Smirke), Muzeltia (F. Taylor), Main (Hullah), Queen of the Forest (Thwaites), Tor Ouzel (L. Brown). Off 1.30. (Winner trained by Vasey.)
Betting—"Sporting Life"—2 to 1 agst. Land Girl filly, 9 to 2 SONIA CAROL, 7 to 1 Love's Awakening, 8 to 1 Tor Ouzel, 10 to 1 World of Roses, 100 to 8 any other.
"Sporting Chronicle"—Same.
Won by five lengths; three lengths. Stolen Cup filly was fourth and Nunky last.

2.0—HORNBY CASTLE SELLING HANDICAP PLATE of 200 sovs. 1 m. 3 f.
Mr. H. Morris's ch. c. CHAPELTOWN by Sanbright—Willowdale, 4, 9-0 ....L. Brown 1
Mr. S. Morris's OCTABELLA'S PRIDE, 6, 8-7 ....J. Taylor 2
Mr. E. F. Davis's BUCKET, a, 8-3 ...W. Birch 3
Also ran—Potclay (C. Parker), Royal Plumage (B. Lynch), Faithful Lad (Smirke), Hard Court (J. King), Endor (Seymour), Case-Hardened (H. Jameson), Vesuvius (Thwaites). Off 2.1. (Winner trained by O'Sullivan.)
Betting—"Sporting Life"—2 to 1 agst. Royal Plumage, 5 to 1 each Hard Court and Faithful Lad, 6 to 1 CHAPELTOWN, 8 to 1 each Bucket and Octabella's Pride, 100 to 8 any other.
"Sporting Chronicle"—Same.
Won by half a length; a head. Faithful Lad was fourth and Potclay last.
The winner was bought in for 200 guineas.

2.30—NORTH RIDING SELLING HANDICAP PLATE of 200 sovs. Second 5 sovs. 7 f.
Mr. S. Morris's b. c. DANUM, by Fowling Piece, dam by Gold-Cross Park, 4, 8-12 ....J. Taylor 1
Mr. E. T. O'Sullivan's FLAVIUS, 6, 8-6 ....J. Beasley
Mr. H. H. Golightly's CLARA B., a, 7-8 ....E. Fox
Also ran—Roundhay (Crisp), Mesalliance (G. Hulme), Executioner (J. P. King), Kilnwick (F. Taylor), Music Star (W. Christie), Doon Star (A. Lindborg), Perception (Thwaites), White Chevron (H. S. Jones), Pitton (H. Jameson), Tom Fool (J. Brown), Rubber (B. Lynch), Rhosland (C. Parker). *Dead-heat for second place. Off 2.32. (Winner trained by Vasey.)
Betting—"Sporting Life"—5 to 4 agst. DANUM, 6 to 1 Mesalliance, 8 to 1 each Executioner and Flavius, 100 to 7 any other.
"Sporting Chronicle"—Same.
Won by four lengths; dead-heat. Executioner was fourth and White Chevron last.
The winner was bought in for 200 guineas.

3.0—CATTERICK HANDICAP PLATE of 200 sovs. Second 20 sovs. and third 10 sovs. 1 m. 3 f.
Mrs. J. Irvine Boswell's ch. f. WINSOME WITCH, by White Magic—Winsome Girl, 4, 7-9 ....C. Rawles 1
Mr. F. Hartigan's LOYAL SCOT, 4, 7-13 ....C. Smirke 2
Sir L. Green's SWEET CLEMATIS, 6, 8-6 ....Thwaites 3
Also ran—Corolet (E. Fox), The Pilot (L. Brown), Kilmoon (Dempsey), Cover King (G. Hulme), Colindale (D. Taylor), Johnny Roebuck (C. Parker), Highcliff (J. Taylor), Heather Bea (A. Lindborg), Leeds Rock (F. Sanderson). Off 3.3. (Winner trained by Walters.)
Betting—"Sporting Life"—2 to 1 agst Kilmoon, 7 to 2 The Pilot, 11 to 2 Loyal Scot, 8 to 1 Sweet Clematis, 10 to 1 Colindale, 100 to 8 WINSOME WITCH or any other.
"Sporting Chronicle"—Same.
Won by half a length; a length and a half. Leeds Rock was fourth, and Highcliff last.

3.30—NEW STAND HANDICAP PLATE of 200 sovs. Second 20 sovs. and third 10 sovs. 5 f.
Capt. J. Harrison-Broadley's b. c. GULISTAN, by Roseland—Mosciska, 4, 8-8 ..F. Dempsey 1
Mr. A. Skelton's ELTONIAN, 5, 9-1 ..H. S. Jones 2
Sir G. Renwick's PRINCESS SUBLIME, 4, 8-11 ....Crisp 3
Also ran—Dunin (F. Taylor), The Prude's Fall (Thwaites), Royal M. (J. Taylor), Baytoi (G. Hulme), Kate Greenaway (Smirke), Rosanoff (Parker), Tourist Ticket (Bramhall), Papillon (Rawles), Cross Appeal (Lynch), Arkona (J. Beasley), Lady Booklet (E. Fox), Sheffield Lane (A. Lindborg), Meandering (W. Nevitt), Little Traitress (S. Blackburn). Off 3.33. (Winner trained by Major J. P. Wilson.)
Betting—"Sporting Life"—3 to 1 agst Kate Greenaway, 4 to 1 GULISTAN, 7 to 1 each Eltonian and Royal M., 8 to 1 Sheffield Lane, 10 to 1 Cross Appeal, 100 to 8 any other.
"Sporting Chronicle"—Same.
Won by three-parts of a length; a length. Dunin was fourth, and Lady Booklet last.

4.0—CRAVEN PLATE of 150 sovs., for three years old only. Second 10 sovs. and third 5 sovs. 1¼ m.
Lord Zetland's br. c. COURT JESTER, by Black Jester—Peepshow II., 8-12 ...Smirke 1
Mr. H. Coventry's SPORTING CHAT, 8-9 ....C. Parker 2
Mr. R. Swanwick's OSTIA, 8-9 ....Thwaites 3
Also ran—Nico (F. Dempsey), Silent Gun (T. Coleman), Alum Chine (G. Bowden), Theani (R. Crisp), Xmas Morn (J. Brown). Off 4.0. (Winner trained by Lord G. Dundas.)
Betting—"Sporting Life"—11 to 10 on COURT JESTER, 7 to 4 agst. Nico, 10 to 1 any other.
"Sporting Chronicle"—Same.
Won by a neck; four lengths.

TO-DAY'S SELECTIONS.

The Grove Handicap is, in point of value, the principal race in the Catterick Bridge programme to-day. Mr. Stobart's representative may win this. Hard Court won at the corresponding meeting last season, but Seeker, who won at Warwick, is greatly fancied by his trainer. If started, Girls' School should about win the Richmond Plate, as the Brocklesby form of this daughter of Pomme de Terre suggests decided usefulness. Selections:—

Richmond Plate—**Girls' School.***
Brough Hall Handicap—**Dark Fox.**
Oran Plate—**Rockhawk.**
Grove Plate—**Seeker.**
Manor House Plate—**Brave Lassie.**
Bainesse Plate—**Novo Monaste.**

TO-DAY'S DOUBLE.
Double Bloom and Girls' School.

1.30—RICHMOND T.Y.O. PLATE of 200 sovs. 5 f. st. lb.
FOREST MONK (Sir Lycett Green) ...Storie 8 12
ALLERTON (Mr. J. Hartley) ....Bazley 8 12
LARRET (Mr. M. Vasey) ....Owner 8 12
RAWFOLDS c., by Braishfield (Capt. A. Stanley Wilson) ....J. Renwick 8 12
SLENDERLINE (Mr. N. Field) ...F. Archer 8 9
WILLING RESPONSE (Mr. R. H. Hepworth) ....Vasey 8 9
BOLD PEGGY (Mr. J. Hoyle) ....Reader 8 9
FOREST DANCE (Mrs. E. Renwick) ....J. Renwick 8 9
EREDINE (Mr. F. Straker) ....Bewicke 8 9
DEAS MHUMA F., by Tangiers (Mr. E. C. Sykes) ....Cole 8 9
GIRLS' SCHOOL (Lord Zetland) ....Dundas 8 9
(The above have arrived.)
THE BEETLE (Mr. A. E. Aston) ...Bazley 8 12
IT SNOWS (Mr. H. Dorrington) ...Peacock 8 12
FIRST EARLY (Lord Fitzwilliam) Dundas 8 12
GOLDEN OPTIC (Sir Lycett Green)...Storie 8 12
EAGLESHOLT (Mr. R. V. Hartley) Ridley 8 12
LADY DELANEY c., by Cantilever (Mr. G. W. Smith) ....Drake 8 12
AMPELITE c., by Turbine (Lord Zetland) ....Dundas 8 12
GREAT WILLOW (Sir G. Renwick) Renwick 8 12
NIMBLE STAR f., by Granard (Mr. C. R. Baron) ....G. Armstrong 8 9
THREE CHEERS f., by Honey Bee (Mr. S. W. Beer) ....Leach, jun. 8 9
FAVILLA g., by Dairy Bridge (Mr. J. J. Bell-Irving) ....R. Armstrong 8 9
JOHNDAM (Mr. T. Bull) ....Vasey 8 9
BRIDGEMENT f., by Sir Berkeley (Mr. H. H. Collins) ....L. Collins 8 9
DOAGH f., by Swynford (Sir W. Cooke) Platt 8 9
BIGNARDER (Mr. L. H. Cottrill) ...Owner 8 9
PAPA SOUND g., by Diadumenos (Mr. S. H. Darling) ....Owner 8 9
PICTORIA g., by Somme Kiss (Mr. J. L. Dugdale) ....Peacock 8 9
MIRAMINT (Mr. N. Field) ....F. Archer 8 9
LAW COSTS (Mrs. W. V. Beatty) ....Beatty 8 9
FLYING FUN (Mrs. B. Foster) ...J. Dawson 8 9
KENSINGTON COTTAGE (Mr. F. Hartigan) ....Owner 8 9
HOWDYEDO F., by Black Jester (Sir R. W. B. Jardine) ....R. W. Colling 8 9
ANDANTE (Mr. H. Johnstone)...J. Dawson 8 9
PROPER PRIDE (Mr. W. R. Lysaght) ....B. Jarvis 8 9
BACHELOR'S RUBY (Mr. H. Mollekin) ....Vasey 8 9
NORTY GURL F., by The Vizier (Mr. M. D. Peacock) ....Owner 8 9
LITTLE RED RIDING HOOD (Mrs. E. Renwick) ....J. Renwick 8 9
CRYSTAL SET (Sir G. Renwick)..J. Renwick 8 9
BELLE OF CLONMEL G. by Irishman (Sir Ellice Sassoon) ....Crawford 8 9
SILVER EAGLE (Colonel W. F. Story) ....J. Dawson 8 9
POLYPODIUM (Mrs. S. Whitburn)...Cottrill 8 9

2.0—BROUGH HALL APPRENTICE H'CAP. of 150 sovs. 1¼ m. Age st. lb.
DARK FOX (Sir Charles Hyde)......Scobie 6 8 0
BAALBEK (Mr. H. Mollekin)....Vasey a 7 7
CHAPELTOWN (10lb. ex.) (Mr. H. Morris) ....O'Sullivan 4 7 7
HOLY WAR (Captain T. A. Arthur) ....Binnie 6 7 6
DROPITIN (Mr. G. Picken)......Golightly 4 7 0
FRIZBURY (Brig.-General J. Rotton) ....J. Renwick a 6 12
DEMONICUS (Lord Lonsdale) ....R. Armstrong 4 6 7
MINIKIN'S PRIDE (Mrs. Barley)..Bazley 6 6 7
GAY (Mr. F. S. Jopling)....Renton 4 6 6
(The above have arrived.)
HERNE THE HUNTER (Major H. Werner) ....Weatherill 6 7 10
INFANTRY (Mr. R. Riley)....Peacock 5 7 4
BARCEDO (Mr. G. T. Unwin)...Smallwood a 7 2
CYZARA (Mrs. E. Renwick)...J. Renwick 4 7 0
'OLD 'ARD (Captain J. R. Renwick) ....Owner 5 6 13
LAST CRAG (Mr. G. W. Smith)...Drake a 6 10
DOPE (Captain A. S. Wilson). W. Renwick 4 6 10
ORGANIST (Mr. J. Hoyle)....Reader 4 6 7

2.30—ORAN T.Y.O. PLATE (S.) of 200 sovs. 5 f. st. lb.
WAX VESTAS (Mr. J. A. Dunkerly) Botterill 8 12
RAWFOLDS C., by Braishfield (Capt. A. Stanley Wilson) ....J. Renwick 8 12
NURMI (Mr. W. T. Balmforth) ....Skelton 8 9
NARDOON (Mr. C. R. Baron) G. Armstrong 8 9
LOVE SPELL (Mr. H. Beckett) ....Bazley 8 9
BOLD LUSY (Mr. R. V. Hartley) ...Ridley 8 9
BOLD PEGGY (Mr. J. Hoyle) ....Reader 8 9
LA FAVORITE (Miss W. Renwick) ....J. Renwick 8 9
STRUMA g., by Theo Bold (Mr. M. Vasey) ....Owner 8 9
(The above have arrived.)
BRAMHOPE (Mr. A. E. Aston) ....Bazley 8 12
HUDSON RIVER (Mr. S. W. Beer) ....Leach, jun. 8 12
TIPSY CAKE C., by Rocksavage (Mr. H. H. Collins) ....L. Collins 8 12
ROCKHAWK (Mr. D. Crossman) ....Pope 8 12
ASTROLOGY (Mr. R. Dand) ....Osborne 8 12
LIFTER (Mr. W. Griggs) ....Owner 8 12
KNIGHT'S CROSS (Mr. B. Jarvis) ..Owner 8 12
SHARPTHORNE (Mr. H. J. Newman) ....J. Dawson 8 12
RHINE ARMY (Mr. H. Pickles) ....Skelton 8 12
MADEMOISELLE MAI C., by Lemonora (Mr. J. Sharp) ....Walters 8 12
CONFUCIUS (Mr. M. S. Carroll) ..S. Darling 8 9
MARL F., by Bay d'Or (Sir W. Cooke) ....Platt 8 9
BEAUTY G., by Polygnotus (Mr. H. L. Cottrill) ....Owner 8 9
FACINATION (Mrs. W. V. Beatty) ..Beatty 8 9
LADY LONG (Mr. F. Hartigan) ....Owner 8 9
MINT DROP (Mrs. F. Hartigan) F. Hartigan 8 9
SPECKLED SU (Mr. R. V. Hartley) Ridley 8 9
SERAPHIC F., by Glanmerin (Sir R. W. B. Jardine) ....R. W. Colling 8 9
ULTIMA F., by Viceroy (Mr. J. Jenkins) ....F. Archer 8 9
LA DECAVEE (Mr. S. Morris) ....Vasey 8 9
LITTLE RED RIDING HOOD (Mrs. Ethel Renwick) ....J. Renwick 8 9
UPPER HOUSEMAID by Bethlehem (Mrs. F. M. Rogerson) ....Private 8 9
STILLA (Mr. J. Solomon) ....Cottrill 8 9
POLYDHOW f., by Vexillum (Mr. H. Stephens) ....Beardsley 8 9
TWIGETTE (Mr. F. W. G. Weeden) ..Larkin 8 9
MAID IN WAITING f., by Bramble Twig (Mr. E. L. Wheelwright) ....Gunter 8 9
QUID PRO QUO (Mr. C. W. S. Whitburn) ....Cottrill 8 9
SWEET RIVOLI (Lieut.-Col. Wingfield) Pope 8 9

3.0—GROVE HANDICAP of 300 sovs. Second receives 30 sovs. 1½ m. Age st. lb.
MISS CONNIE (Mr. H. Mollekin) Vasey 4 9 0
FASTOLITE (Mr. J. Sharp) ....Walters 7 8 5
SEEKER (Mr. Lofthouse) ....Roberts 4 8 5
CLEAR DANCE (Mr. G. W. Smith) ....Drake 4 7 9
HARD COURT (Mr. H. Stobart) ....R. W. Colling 4 7 5
(The above have arrived.)
BUDDHA (Lord Queenborough) ....Boyd-Rochfort 4 9 9
ACTIUS (Sir Lycett Green) ....Storie 5 8 10
BELGIAN BOY (Mr. L. A. Oppenheim) ....Barthropp 6 8 2
TUTANKHAMEN (Mr. H. Stobart)...Bell 4 8 1
WEATHERTIDE (Mrs. A. Scott) Private a 8 0
MYRA GRAY (Mr. Meadows) Armstrong 5 7 12

3.30—MANOR HOUSE PLATE (S.) of 200 sovs. 5 f.
BRAVE LASSIE (Mr. Sears) Leach, jun. 5 10 1
BARGATE (Mr. Queen) ....Wylie a 10 1
STERNMARCH (Mr. Morris) ..O'Sullivan 4 9 8
MARK ASH (Mr. M. Vasey) ....Owner 3 8 11
(The above have arrived.)
DRURY (Mr. T. Bull) ....Vasey 6 10 4
GLENESKAKI (Mrs. J. E. Rollinson) ....Skelton a 10 4
STERNLIGHT (Mr. W. de Pledge) Pope 4 10 4
GLENSIMMON (Capt. A. Wilson) ....J. Renwick 4 10 4
BLUE SOL (Mrs. Reynolds) ..Armstrong 5 10 1
GOLDEN SPRITE (Mrs. Keen) ..Archer 3 9 1
BENEDICT (Mr. J. Appleton) ..Skelton 3 9 0
MAJOR HUMMEE (Mr. Coldbeck) Owner 3 9 0
SOME SLIP (Ld. Carlisle) ..J. Butters 3 8 11
KRYPTON (Sir T. Putnam)....Peacock 3 8 11
BRAMHOPE (Mr. A. Aston) ....Bazley 2 7 0
MISS SCENT C., by Lonawand (Mr. G. Smith) ....Drake 2 7 0
LOVE SPELL (Mr. H. Beckett) ....Bazley 2 6 11

4.0—BAINESSE PLATE of 200 sovs. 1m. 3f. Age st. lb.
MAGIC FLOWER (Mr. Braithwaite) ....Vasey 5 8 11
WHITE MOUNTAIN (Maj. Renwick) ....Owner 5 8 11
FULCRUM (Mr. Sanderson) ....Private 5 8 11
SILVER CHALICE (Lt.-Col. Johnson) ....Owner 4 8 9
MEDALLION (Mr. M. Peacock)..Peacock 4 8 6
FRAMLINGTON (Mrs. Renwick)..Renwick 3 7 7
NOVO MONASTE (Sir G. Renwick) ....Renwick 3 7 7
(The above have arrived.)
THE BAKER (Mr Oppenheim) Barthropp 4 9 0
MARAKA (Mr. T. Davidson) ...Cottrill 3 8 7
DEBONETTE (Mr. C. Parr) ....J. Lyall 3 7 7
OLOROSO (Ld. Zetland) ....Dundas 3 7 7
MONSIEUR BACON (Capt. A. Rochfort) ....Rochfort 3 7 4
DUVET (Mr. R. W. Colling) ....Owner 3 7 4
POSTCARD (Sir W. Cooke) ....Platt 3 7 4
BLACK ARC (Capt. A. Wilson) Renwick 3 7 4

GAELIC GAMES.

KILKENNY AND LEIX HURLING TIE.

(BY PAT'O.)

Senior Leinster Championships start to-morrow at Tullamore, and the opening tie is very important—the All-Ireland Champions, Kilkenny and Leix, meet in the first round. Kilkenny County has the better record, rivalling Tipperary and Cork in the important matter of championships. During a session—1906 to 1911—Kilkenny hurling was dominant. From the lower reaches of the Nore a group of caman wielders of unusual talent appeared. Moincoin, Three Castles, and Tullaroan produced hurlers of a very superior kind. Their caman art was distinctive. They used their wrists well. They were clever, fast and particularly accurate before the goal. Hurling reached its highest plane during the years of Kilkenny's, Tipperary's and Cork's brilliance. In 1907 Kilkenny fielded fifteen high class hurlers. I believe their peers in hurling art have yet to appear. Kilkenny's hurling standard faded from 1910 onwards, and moderate counties beat the best fifteen from the Nore. Their greatest rivals during their zenith were Blackrock and Dungourney teams from Cork; Toomevara and Boherlahan teams from Tipperary.

Leix County ran out meteor-like into championship status in 1919, when Finlay, Phelan, and Co. fairly outplayed a crack Cork team in a rainstorm at Croke Park. Since then Leix hurling has been of a high standard. Last year Kickhams (Dublin) won the Championship. In winning it Leix County had a very important representation, Finlay, Kelly, and O'Neill—three Leix men—were bulwarks in Dublin's journey to the Championship. Rumour is busy. Some one or all three may decide to help their native county to-morrow against their old rivals from Kilkenny. Whether they decide to play with their native county or not, we are assured of a fast game, for Ballygehan alone shelters a group of very fit and resolute hurlers. Kilkenny seem determined on winning this year's Championship. Half-a-dozen teams will be represented and no risks are being taken. I think Kilkenny will win, and rather favour their chances in this year's Leinster Championship.

The All-Ireland Football Final of 1924, between Kerry and Dublin, marks the re-opening of Croke Park on April 26th. A record attendance is anticipated, and preparations are forward for accommodating an immense contingent from the provinces.

I had a long interview during the week with a man prominently associated with the Kerry team. He assures me that they are in good shape and doing good work in training. Their games with Wexford recently will help them a lot. O'Tooles have had comfortable "breathers" in current League games. Having watched individuals from both sides recently, I do not anticipate a very high standard of football. If Dublin can reproduce their form against Wexford last autumn they cannot lose. Since then they have shown anything but good football. Stynnes is a serious loss to their attack, and Kirwan has not played a serious game since he got his ankle injured against Cavan. John Murphy has not been in very strict training, neither has John Reilly. Morale may have something to say to the result. O'Tooles have not been beaten for years, and always seem to have a little reserve to pull out on critical occasions. They will need it all on the 26th, but I think Carey and M'Donnell as good a pair of leaders, back and forward, as ever led a champion team in.

Kerry fifteen are young and inexperienced by comparison. Their forwards are poor and their wings indifferent. They will score more overs than Dublin, and will be fighting hard for supremacy at the final whistle. I rather think this final will develop into a struggle of styles—art against art of a different kind. Kerry will shine in fielding and punting; Dublin will be less impulsive and have more ball control before goal. The fitter team will win.

TO-MORROW'S FIXTURES.
Tullamore—Leinster Championship Hurling, Senior—Leix v. Kilkenny. Referee—Mr. Cloonan.

FOOTBALL LEAGUE.
Raheny—Parnells v. St. Assams. Mr. M'Dermott, 3 o'clock.
Lucan—Green Flags v. Stars United. Mr. Carroll, 1 o'clock.
Civic Guards v. St. Paul's. Mr. Brown. 2.15.
Richmond v. Towers. Mr. Fennell. 3.30.

BOXING.

EUROPEAN CHAMPIONSHIPS.

The following have been selected to represent Great Britain in the European boxing championships to be held in Stockholm, from May 11 to May 15, in order of weights:—E. Warwick, A. B. Rule, A. H. Beavis, Signaller Viney, P. O'Hanrahan, J. Elliott, H. J. Mitchell, and Lieutenant Lister, M.C.

GOLF.

ENGLAND V. IRELAND AND WALES.

David Brown (Chester) will fill the vacant place in the Ireland and Wales team to oppose England at Hoylake to-day, caused by the inability of Major C. O. Hezlet to play.

LAHINCH EASTER MEETING.

The Easter meeting at Lahinch attracted many well-known golfers from Cardiff, Dublin, Galway, Limerick, Birr, Ballinasloe, and elsewhere.

Shaw Cup Bogey Competition (24 entries).—F. B. Stradling (Lahinch) (7), 2 up; D. M. Sexton (Lahinch) (13), 2 down; E. J. B. Russell (Lahinch) (14), 2 down; "Father X." (Ballinasloe) (15), 3 down; Capt. L. J. Arnott (Portmarnock) (11), 4 down; Dr. C. C. O'Malley (Lahinch) (16), 5 down; J. J. McCarthy (Lahinch) (19), 5 down. In the play off for 2nd prize Russell beat Sexton 4 and 2.

Ladies' Open Bogey Competition (8 entries).—Mrs. Braund (Galway) (18), 8 down; Miss Perry (Lahinch) (23), 9 down; Miss Glynn (Lahinch) (24), 9 down.

Pretoria Cup (22 entries).—T. Sexton (Lahinch) (27), 1 up; P. Kenny (Lahinch) (27), 4 down; Noble B. Johnson (Lahinch) (15), 5 down; Dr. C. C. O'Malley (Lahinch) (16), 5 down.

Open Stroke Competition (71 entries).—Class A. (handicaps 1 to 10 inclusive)—M. Kennedy (Galway) (6), 84; W. W. Brew (Lahinch) (9), 84; F. Lenihan (Galway) (8), 87; "Father X." (Ballinasloe) (10), 87; T. C. Ross (Lahinch) (3), 88; J. F. Costelloe (Galway) (8), 88; D. Quinlan (Galway) (4), 89; F. B. Stradling (Lahinch) (6), 90; H. Symonds (Cardiff) (scr.), 91 (best gross). 1st and 2nd prizes, Class A., divided between M. Kennedy (Galway) and W. W. Brew (Lahinch); best gross prize, H. Symonds (Cardiff).

Class B. (handicaps 11 to 18 inclusive).—Capt. L. J. Arnott (Portmarnock) (11), 82; D. M. Sexton (Lahinch) (13), 85; Rev. M. Madden (Lahinch) (13), 86; L. Chase (Lahinch) (18), 86; Dr. W. A. Sandes (Galway) (14), 87; J. A. McMenamin (Limerick) (15), 87; P. Kenny (Lahinch) (18), 87; Rev. R. Rourke (Lahinch) (18), 88. Best net and 1st prize, Class B., Capt. L. J. Arnott (Portmarnock); 2nd prize, Class B., D. M. Sexton (Lahinch).

Men's Foursomes against Bogey (Open) (72 entries).—F. B. Stradling and D. M. Sexton (Lahinch) (19), 1 down; Rev. R. C. Bourke and Rev. M. Madden (Lahinch) (31), 2 down; Dr. C. C. O'Malley (Galway) and "Father X." (Ballinasloe) (24), 3 down; E. D. Hunt (Limerick) and Dr. R. Counihan (Lahinch) (36), 3 down.

Ladies' Open Stroke Competition (13 entries).—Miss Perry (Lahinch) (23), 91; Miss Glynn (Lahinch) (24), 92; Mrs. Braund (Galway) (18), 93.

Mixed Foursomes (28 entries).—Semi-finals—Mrs. T. B. Pearson and D. M. Sexton beat Miss Kerin and Dr. J. Garahy, 6 and 5; Miss Perry and F. B. Stradling beat Miss Glynn and Capt. L. J. Arnott, 7 and 4. Final—Miss Perry and F. B. Stradling beat Mrs. Pearson and D. M. Sexton, 7 and 5.

WELSH LADY CHAMPION'S SUCCESS.

Miss M. R. Cox, the Welsh lady champion, beat Mrs. Gemmell Bowden in the final of the Ladies' Match-Play Tournament at the Easter Open meeting of the Royal St. David's Club, at Harlech yesterday by 3 and 1.

IRISH LADIES' GOLF UNION GOLD MEDAL.

The competition for the Dublin and Midlands Districts Gold Medal was played on the links of the Clontarf G.C. yesterday. The weather was delightfully fine, but a high wind troubled the players throughout the day. Miss Fawcett, with the net score of 70, carried off the medal. She played with great steadiness, and accurate approaching was a feature of her game.

The following were the best cards returned:—Miss Fawcett (Rathfarnham) (21), 70; Miss Bermingham (Co. Kildare) (24), 73; Mrs. Bleechmere (Bray) (22), 77; Miss Mullally (Carlow) (25), 78; Miss K. Clinton (Skerries) (24), 81; Mrs. Gardiner (Clontarf) (17), 92.

QUEEN'S UNIVERSITY v. GLASGOW UNIVERSITY.

In the inter-University golf match at Newcastle yesterday Queen's University beat Glasgow University by 6 matches to 5. In the morning foursomes Queen's won two matches, squared one, and were beaten in the concluding match. In the singles, in the afternoon, honours were divided. D. S. Gordon, A. L. Weir, J. M. Mitchell, and F. W. Caughey won for the Queen's, and F. D. Logan, D. Brook, H. H. Pinkerton, and J. Simson won their matches for Glasgow. The most interesting match was that between J. L. Gilbert (Queen's) and F. D. Logan (Glasgow), which was won by the latter, 2 up, after they had been all square at the sixteenth.

FOURSOMES.

Queen's University		Glasgow University	
J. L. Gilbert and K. D. S Gordon (1 up)	1	D. Brook and H. H. Pinkerton	0
F. F. M'Connell and A. C. Allison (3 & 3)	1	W. Thomson and W. Lockhead	0
A. L. Weir and J. M. Mitchell (½)	0	F. D. Logan and T. P. Cosgrave (½)	0
W. M'Caughy and W. S. Watson	0	J. W. Wilson and J. Simpson (4 & 3)	1
Total	2	Total	1

SINGLES.

Gilbert	0	Logan (1 up)	1
Allison	0	Brook (2 and 1)	1
M'Connell	0	Pinkerton (5 and 4)	1
Gordon (1 up)	1	Thomson	0
Weir (5 and 3)	1	Lockhead	0
Mitchell (3 and 2)	1	Cosgrave	0
M'Caughy (2 up)	1	Wilson	0
Watson	0	Simpson (1 up)	1
Total	4	Total	4
Aggregate	6	Aggregate	5

MICHAEL MORAN CUP.

The Milltown Golf Club have kindly allowed all professionals who have entered for the Moran Cup to practise over the course on Monday and Tuesday, 20th and 21st inst.

ROYAL DUBLIN.—This afternoon, April medals, foursomes. Entries close for eclectic competition, Bull Cups, fourth round.

BRAY.—April 10th, 9-hole sweep; 75 cards taken out—A. J. D. Lambkin (9½), 34½; P. K. Conway (4), 35. April 11th, foursomes; 14 pairs entered—J. G. Matthews and A. J. D. Lambkin (19½), 69½; W. C. K. Meeke and P. J. Lyne (18), 74. April 13th, Craig Cup; 32 entries—W. Kirkpatrick (19), 2 up; M. J. Moriarty (23), 1 up. Fourball; 12 pairs entered—Dr. W. J. Taylor and W. C. K. Meeke, 7 up; P. Robinson and A. J. D. Lambkin, J. B. Delahunty and P. J. Lyne, A. H. Robinson and M. J. Moriarty tied, with 1 up. Ladies' Section—April 6th, Messrs Weir's prize—Miss Howe (28), 1 down; Mrs. Blackwell (22), 3 down.

RATHFARNHAM (Ladies' Branch). — April 24th—Flag competition, for prize kindly presented by Miss Perry. Arrange opponents.

LUCAN.—To-day, monthly cup, 18 holes, strokes. Draws hourly from 10 a.m. Cregan prize, 22 entries—J. Hampson (20), 73. Spa Hotel prize—J. Hampson (17) won from T. Cregan after a tie. Ladies' Branch.—Cregan Cup, 20 entries—Miss Batwell (20), 80. Cregan prize, 9 holes, 68 entries—Miss M. Barry (28), 38.

GREYSTONES.—The qualifying round of the Ladies Challenge Cup is postponed from 21st to 30th April.

CLONTARF.—To-day, monthly medals, bogey.

CASTLE (Ladies' Branch).—April 20th, medal, bogey. Draw at 2 o'clock.

PORTMARNOCK.—The April medals, bogey, will be played for to-day.

CLONMEL. — Easter Monday competitions — Pavilion Cup won by R. J. Wilson, Clonmel (12), 85 nett; Cleeve Cups won by J. A. J. Tighe and Miss D. Phelan (1 down).

ISLAND.—To-day, semi-open mixed foursome, flag competition; post entries. Saturday, April 25th, men's competition, strokes; post entries; choose opponents.

FOXROCK (Ladies' Branch).—Prize presented by Mr. Darley and Mr. Murphy, fourball foursomes—Mr. T. Ross and Miss H. O'Reilly, 4 down, 1st; Mrs. H. Millar and Miss Serrell, 6 down, 2nd.

MOTOR CYCLING.

INTER-CENTRE CONFERENCE.

The annual conference between the Southern and Ulster Centres of the Motor Cycle Union of Ireland will take place this (Saturday) evening at Belfast, the meeting having been postponed from the originally fixed date at the request of the Ulster Centre. The chief business of the conference will be the question of the classification of the National Championships. Last year they were run in two classes, under 350 c.c. and unlimited, and in the previous year they were run in one class only. The Ulster delegates have tabled a proposal to revert to the old-time practice of having four classes, under 250 c.c., under 350 c.c., under 600 c.c. and unlimited, and it is likely that this suggestion will be adopted by the conference. Two of the four championships are likely to be allocated to the south and two to the north.

CORK EASTER TRIAL RESULTS.

The awards in connection with the Cork Motor Cycle Club reliability trial to Kenmare and back on Easter Monday have been announced as follows:—

South of Ireland Challenge Cup—E. Manley, 2¾ h.p. Rudge. First Class Awards—C. P. McCarthy, 2¾ h.p. A.J.S., and C. J. Mulcahy, 2¾ h.p. Raleigh. Second Class Awards—C. M. Ryan, 3½ h.p. Sunbeam; F. J. R. Cross, 3½ h.p. Sunbeam; R. S. Russell, 3½ h.p. Scott-Squirrel; J. A. Mulcahy, 2¾ h.p. Sunbeam; R. J. Mulcahy, 3½ h.p. Triumph; E. P. Cahill, 2¾ h.p. A.J.S.; J. P. Frost, 6 h.p. A.J.S. and sidecar; J. H. Mulligan, 3½ h.p. Triumph; J. Healy, 2¾ h.p. A.J.S.; T. Healy, 2¾ h.p. Velocette. Novices' Prize—F. J. R. Cross, 3½ h.p. Sunbeam. Team Prize—J. Healy, C. P. McCarthy and T. Healy.

LEINSTER TWO DAYS' TRIAL AWARDS.

At a meeting of the committee of the Leinster Motor Cycle and Light Car Club, held yesterday, the following awards were made in connection with the two days' reliability trial to Rosslare and back, and become final if no appeal is lodged before the 21st inst.:—

Lepler Cup—G. V. B. Cooke, 2¾ h.p. Sunbeam. Carvill Cup—"V. V. Tiny," 3½ h.p. Norton. Cathcart Cup—C. S. Maguire, 7-8 h.p. Humber. "Independent" Shield—Dublin and District Motor Cycle Club team: G. Briggs, 2¾ h.p. O.K. Bradshaw; G. Burney, 8 h.p. Royal Enfield and sidecar, and F. Holmes, 4 h.p. Triumph, who secured 295 marks out of a possible 300. First Class Awards—F. Holmes, 4 h.p. Triumph; G. Briggs, 2¾ h.p. O.K. Bradshaw; J. H. Patton, 3½ h.p. James; R. H. Hill, 3½ h.p. Norton; E. P. Hurse, 3½ h.p. Norton; A. Robinson, 2¾ h.p. New Imperial, and N. Lepler, 3½ h.p. N.U.T. Second Class Award—G. Burney, 8 h.p. Royal Enfield and sidecar. Third Class Award—J. J. Beggan, 2¾ h.p. Cotton.

RACQUETS.

PUBLIC SCHOOLS' CHAMPIONSHIP.

Eton and Harrow will meet in the final of the Public Schools' Racquets Championship at Queen's Club, Kensington, to-day. In the semi-final round yesterday Eton defeated Clifton by four games to two, and Harrow beat Radley by a similar margin. Details:—Semi-finals—Eton (G. J. Child and T. A. Pilkington) beat Clifton (G. G. Aslett and A. G. Meyer)—9-15, 15-9, 15-17, 15-12, 15-5, 15-11. Harrow (A. C. Raphael and N. R. Ford) beat Radley (W. H. P. Tamplin and L. D. Cambridge)—6-15, 10-15, 15-7, 15-12, 15-2, 15-4.

GOVERNMENT NOTICES.

AN ROINN RIALTAIS AITIULA AGUS SLAINTE PUIBLI.

AN tACHT RIALTAIS AITIULA, 1925.

CO-DHALTAISI TAISTIL.

Mar ullmhú chun Oifigigh Sláinte Contae do cheapa fon Acht Rialtais Aitiúla, 1925, tá socair ag Bord Sláinte Idirnáisiúnta Fundúireacht Rochefeller trí co-dhaltaisí taistil do bhronnadh.

Aon dochtúir leighis atá cáilithe go cuibhe agus gurb Eireannach é, no gur Eireannach a athair agus a mháthair, agus go bhfuil Teisteas no céim cláruithe no ionchláruithe aige in Eolaíocht na Sláinte, i Sláinte Phuiblí, no i Leigheas Stáit, féadfa sé dul isteach ar na Co-dhaltaisí sin.

Tá socair ag an Aire Rialtais Aitiúla agus Sláinte Puiblí Coiste d'Eolgaigh do bhunú chun na hiarratais do bhreithniú agus chun na hiarrthóirí is oiriúnaighe do thogha anuch le haghaidh na gCo-dhaltaisí seo. Beidh ar na hiarrthóirí a toghfar dul fé scrúdú Dochtúra agus gealluint do thabhairt, má ceaptar iad, gníomhú mar Oifigigh Sláinte Contae ar feadh tréimhse thrí mblian ar a luíod ar thuarastal tosaigh no ar thuarastail suimithe nách lú ná £800 sa mbliain ar fad, mar aon le liúntas i gcóir costaisí taistil.

Ní mór d'Iarrthóirí i gcóir na gCo-dhaltaisí rioninnste do thabhairti dtaobh a gcáilíochtaí in Oideachas Ghenerálta, i dtaobh a gcáilíochtaí gairme agus a dtaithí ar obair Shláinte Puiblí, i dtaobh a n-aois, a sláinte, a seirbhís san Arm Náisiúnta, a n-eolais ar an nGaedhilg agus teistiméireachtaí carachtair.

Ní mór do sna hiarrthóirí a toghfar i gcóir codhaltaisí taistil, bheith ullamh chun dul go Méiricea thimcheall's an chéad lá de Mheán Fhomhair as tall go mbeid ansin i dtús na bliana scadamhla. Mairfidh an cúrsa thimchioll's tréimhse ocht mí.

Leis an gCo-dhaltas gabhann íoc suime áirithe roimhré sa mhí ar feadh tréimhse an stuidéir. $120 sa mhí an ráta coitianta do cho-dhalta ná fuil pósta. Is an aghaidh tréimhse an stuidéir a híocfar an dualgas agus ní déanfar aon íocaíocht in aghaidh an ama is gá chun dul ó bhaile go dtí áit an stuidéir agus chum teacht tharnais arís. Iocann an Bord táillí na hiontrála, táillí an teagaisc agus na gnáth-táillí eile príomh-scoile, cíos ar mhion-radharcáin, thaisceáin agus ar gléasra, le n-a n-áirítear taiscí atá riachtanach agus costas abhair nea-choitianta atá riachtanach má mholann oifigigh an Bhúird iad sul a gceannuitear iad.

Iocann an Co-dhálta amach as a thuarastal míosúil ar son na neithe seo leanas:—

Leabhra, instruimidí, cadaigh saotharlainne, mion solatháirtí, briseadh saotharlainne, etc. Leis an gCo-dhaltas gabhann íoc na gcostaisí taistil is gá chum dul ó bhaileannó ón stáisiúndeiridh ina raibh an Co-dhalta go dtí áit an stuidéir agus tharnais arís.

Féadfar foirmeacha iarratais d'fháil ón Rúnaí, an Roinn Rialtais Aitiúla agus Sláinte Puiblí, Sraid Uachtarach Mhuirbhthean, Baile Atha Cliath.

Ní féidir áird a thabhairt ar aon iarratas ach ar an gceann a bhéas ar an bhfuirm Oifigiúil, agus ní mór í sin do lóisteáil leis an Rúnaí an 9adh Bealtaine, 1925, an nair is deanaí dhe.

Le hordú ón Aire,
E. P. MacCEARAIN,
Rúnaí.

An Roinn Rialtais Aitiúla agus Sláinte Puiblí,
Baile Atha Cliath,
Abran, 1925.
31/G.9440.

DEPARTMENT OF LOCAL GOVERNMENT AND PUBLIC HEALTH.

LOCAL GOVERNMENT ACT, 1925.

TRAVELLING FELLOWSHIPS.

The International Health Board of the Rockefeller Foundation have arranged to grant Three Travelling Fellowships in anticipation of the appointment of County Medical Officers of Health under the Local Government Act, 1925.

The Fellowships are open to any duly qualified Medical Practitioner of Irish nationality or parentage who holds a registered or a registrable Diploma or Degree in Sanitary Science, Public Health, or State Medicine.

The Minister for Local Government and Public Health has decided to set up a Committee of Experts to consider the applications and to select the most suitable candidates for those Fellowships. The selected candidates will be required to submit to medical examination, and to give an undertaking to act, if appointed, as County Medical Officer of Health for a period of at least three years at an initial salary, or combined salaries, of not less than £750 per annum, inclusive, with an allowance for travelling expenses.

Applicants for the Fellowships must furnish particulars of general educational attainments, professional qualifications, and experience in Public Health work, age, state of health, service in the National Army, knowledge of Irish, and testimonials of character.

The candidates who are selected for Travelling Fellowships must be prepared to go to America towards the 1st September, so as to arrive at the beginning of the academic year. The course of studies will occupy a period of about eight months.

A Fellowship provides for the payment of a definite sum monthly, in advance, during the period of study. The usual rate in the United States is $120 a month for an unmarried Fellow. Stipend payments are for the period of actual study, and do not cover the time required for travel from home to place of study and return. The Board pays matriculation, instruction, and other regular University fees; rental of microscopes, lockers, and apparatus, including required deposits and the cost of unusual necessary materials, if approved in advance of their purchase by the officers of the Board. The following are paid for by the Fellow from his monthly stipend:—Textbooks, instruments, laboratory garments, incidental supplies, laboratory breakage, etc. A Fellowship provides for the necessary expenses of travel from the home or previous station of the recipient to his place of study and return.

Forms of Application can be obtained from the Secretary, Department of Local Government and Public Health, Upper Merrion street, Dublin.

Applications can only be entertained on the official forms, and must be lodged with the Secretary not later than the 9th May, 1925.

By Order of the Minister,
E. P. McCARRON,
Secretary.

Department of Local Government and Public Health,
Dublin, April, 1925.
W.H.Co.

POINT-TO-POINT.

QUEEN'S COUNTY HUNT.

There was an excellent attendance on Tuesday to witness some very good racing over a fine sporting course and the best of going. It was most unfortunate that the weather was so bad, the more so as there is no lovelier view in all Ireland than that to be seen on a fine day from Croonll Hill. Details:—

FARMERS' CHALLENGE CUP, with £20 added.
Mr. R. P. Seale's PRINCE FALLOCH ....Mr. L. Scale 1
Mr. R. P. Seale's SILVERTAIL ....Owner 2
Mr. P. J. Campion's BUBBLES ....Mr. Murphy 3
Eleven ran. Won by two lengths; three lengths.

QUEEN'S COUNTY HUNT CUP (Challenge Cup), with sweepstakes of £2 each.
Mr. H. B. Kenny's SPEEDY KING ....Mr. P. Roe, jun. 1
Mrs. M. White's RUBY ....Dr. White 2
Mr. J. White's ANOTHER SURPRISE ...Owner 3
Eight ran. Won by five lengths; two lengths. Wild Nymph, The Sinner, and Joshua went the wrong course.

HEAVY-WEIGHT HUNT RACE, sweepstakes.
Mr. R. R. Hannon's SILHOUETTE ....Owner 1
Dr. B. W. Farrell's CASTLECOMER ....Mr. Rourke 2
Mr. R. P. Seale's DELIGHT ....Mr. L. Seale 3
Five ran. Won by three lengths; same.

LADIES' OPEN RACE. Cup value £10 and £5 to winner, £3 to second.
Hon. Mrs. White's THE BIRD ...Mrs. Masters 1
Mrs. Stafford's DUBLIN LASS ....Owner 2
Also ran:—Miss Dease's Simla (Owner).
Won by a distance, but it is only fair to state that Dublin Lass was carrying 21lb. over weight.

LIGHT-WEIGHT HUNT RACE, sweepstakes.
Mr. R. P. Seale's PRINCE FALLOCH ....Mr. L. Seale 1
Miss Marsden's HIS WORSHIP....Mr. H. Roe 2
Mr. Sealy Dobbs' ANTOINETTE ....Mr. Rourke 3
Four ran. Won after a great race by a length; a bad third.

KILLINICK HARRIERS.

Killinick (Co. Wexford) Harriers Point-to-Point Races were brought off on Thursday at Hardy-Hass, before a very large gathering. Fields were big, and two runners, Mr. T. Staples' Sparrow Hawk and Mr. J. Sinnott's Silly Billy, fell, and, breaking their backs, had to be destroyed. Details:—

NOVICE RACE.
Mr. J. Davis's (M.H.) WILY BOY ....Owner 1
Mr. J. Power's PERSEVERANCE ....Owner 2
Mr. J. O'Keeffe's PADDY....Mr. P. Boggan 3
Also ran:—Mr. S. Rossiter's Toss, Mr. T. Staples's Sparrow Hawk, Mr. R. Rochford's Miss Stone, Mr. J. P. Rochford's The Colonel, Mr. B. Hickey's (V.S.) Happy Harry.

MEMBERS' RACE.
Mr. J. Murphy's HUGO....Mr. P. Boggan 1
Mr. J. Power's THE SHEIK....Owner 2
Mr. L. Sweetman's BORO' BOY....Owner 3
Also ran:—Mr. P. Murphy's Brown Boy, Mr. J. Sinnott's Silly Billy, Mr. J. Tanner's Bumps, Rev. Mr. Condell's Colleen.

FARMERS' RACE.
Mr. J. Power's DUSTY NATTY....Owner 1
Mr. J. Joyce's LILY AGNES....Mr. Sinnott 2
Mr. L. T. Kirwan's Brown Gelding...T. Walsh 3
Also ran:—Mr. J. Keating's Slipstone, Mr. P. Byrne's Slaynor, Mr. D. Fortune's Summertime, Mr. P. Fitzgerald's Slievenue, Mr. W. Boggan's Slievenamon.

LADIES' RACE.
Mrs. E. Morgan's SALLY....Miss Hanton 1
Miss L. Weldon's SHIELA....Owner 2
Miss Davis's BOGEY MAN....Owner 3
Also ran:—Mrs. Harvey's Jumbo and Miss Furney's Golf Ball.

WEXFORD TOWN PLATE—(Open.)
Mr. A. P. Doyle's SECURITY....Owner 1
Mr. T. Roche's DAISY....Mr. B. Hickey, V.S. 2
Miss Mullett's HUMILITY ...Mr. T. A. Furlong 3
Also ran:—Messrs D. J. Egan's Volunteer, J. Colloton's Miss Fannie, F. Roche's The Folly, and F. Barlow's Miss Cheerio.

EAST GALWAY HUNT.

The East Galway Point-to-Point Meeting was held at Thornfield, Portumna, on Thursday, and proved very successful. The weather was fine and a large crowd assembled. The feature of the day was the fine riding of Major A. C. Waller, who rode three winners.

EAST GALWAY LIGHT-WEIGHT RACE.
Mr. H. D. Kenny's LADY BLIGHTY ....Mr. P. D. Cullinan 1
Mr. C. S. Reid's ROGER....Owner 2
Mr. H. A. Gairdner's REJECTED LOAN ....Mr. J. Coen 3
Also ran—Major H. C. Waller's Willington, Mr. F. A. Kenny's Secrets, Mr. H. Breen's Rosalie. Won easily; ten lengths between second and third.

EAST GALWAY CHALLENGE CUP, value £50.
Mr. A. C. Waller's ERNESS...Major A. C. Waller 1
Mr. E. W. Hope-Johnstone's BLACK JACK ....Owner 2
Miss Grattan Bellew's RIGHT OFF ....Colonel Grattan Bellew 3
Also ran—Brigadier-General Lewin's Leonard, Mr. H. D. Kenny's Magpie. Won by two lengths; six lengths between second and third.

EAST GALWAY WELTER RACE.
Mr. J. D. Kenny's MR. ROBINSON ....Mr. J. Kenny 1
Colonel C. Grattan Bellew's THE ROUE...Owner 2
Mr. H. D. Kenny's TONS OF MONEY ....Mr. A. Drought 3
Also ran—Mr. J. Cavanagh's Buffalo Bill, Mr. A. C. Waller's Wee Lass, Mr. J. J. Elder's Piastre. Won by a neck; half a length between second and third.

SINCLAIR BUTSON MEMORIAL CUP, value £50, with £50 added.
Mr. W. J. Flanagan's ST. GHELLAN ....Mr. W. Farragher 1
Mr. P. D. Cullinan's WILD CASTE....Owner 2
Mr. J. H. Wallace's MRS. JIGGS....Owner 3
Mr. T. D. Seymour's Moorfield....Owner 0
Won by two lengths; a bad third.

LADIES' RACE.
Mrs. T. D. Seymour's MERRY WIZZARD ....Major A. G. Waller 1
Miss Howie's PUCKAUN....Captain D'Arcy 2
Mrs. E. Kenny's HER LAD....Mr. Kenny 3
Also ran—Mrs. H. D. Kenny's May Fly, Mrs. Mills McDonnell's Flog, Mrs. J. A. B. Trench's The Baron, Miss W. Kenny's Dermot. Won by six lengths; four lengths between second and third.

FARMERS' RACE.
Mr. M. Hough's CAMOUFLAGE ....Major A. G. Waller 1
Mr. W. Hanrahan's LIGHT FOOT....Owner 2
Mr. W. Finney's KOD....Mr. J. Coen 3

Also ran—Mr. J. E. Clarke's Brighter Star, Mr. J. E. Clarke's Brighter Night, Mr. C. Fleming's Honesty, Mr. J. Brennan's Willie Wagtail, Mr. J. Brennan's Nobody's Darling, Mr. H. S. Finney's Ginger. Won by ten lengths; a bad third.

LAWN TENNIS.

IRISH HARD COURT CHAMPIONSHIPS.

There was a welcome change in the weather yesterday, and the fifth day's play in the championship meeting at Wilton place was put through under much better conditions. Fair progress was made, and as the events now stand the meeting should conclude next week.

What promised to be an interesting match in the Open Doubles fell away in the second set. Throughout the first play ran evenly to a point, but the greater accuracy of the winners brought them through at 6-3. Once on their game McGuire and Scroope went right ahead, and took the second set and match with the loss of a single game. Details:—

MEN'S OPEN SINGLES.
Second Round—H. Tyrrell-Smith beat J. Joseph, 6-2, 6-0; E. A. McGuire beat A. Channing, 6-0, 6-0

MEN'S OPEN DOUBLES.
First Round—E. A. McGuire and G. W. Scroope beat G. S. B. Mack and A. P. Barry, 6-3, 6-1.

MEN'S HANDICAP SINGLES.
Second Round—A. Hamilton (4) beat M. Burke (scr.), 6-3, 7-5; W. T. Poole (minus 4) beat W. Hamilton (3), 11-9, 6-3; A. Channing (scr.) beat H. E. Shanahan (15), 6-2, 6-4; J. J. Boylan (15) beat R. Sheridan (15), 7-5, 11-9; W. B. McCrea (minus 2) beat B. E. Byers (3), 4-6, 6-3, 7-5.

LADIES' HANDICAP SINGLES.
Second Round—Miss M. Mahony (15) beat Miss St. Lawrence (scr.), 6-1, 6-3; Miss N. Stoker (minus 15.3) beat Miss M. Gray (3), 6-0, 7-5.

TO-DAY'S PROGRAMME.
11 o'clock—Mrs. Gray v. Miss D. Mahony.
12 o'clock—Mrs. Scroope v. Mrs. Gray.
2 o'clock—H. P. Foy v. W. B. McCrea; J. W. Lane and Mrs. Gray v. A. Channing and Miss St. Lawrence.
3 o'clock—L. A. Meldon and J. B. Shortt v. H. B. Foy and H. W. Roe; T. J. Ryan v. E. A. McGuire; G. W. Scroope v. J. C. Teegan.
4 o'clock—J. W. Lane and W. T. Poole v. W. Burke and S. Riordan; H. B. Foy and Miss Gray v. P. Glynn and Miss A. Byrne; W. Hamilton and Miss Cairns v. A. Channing and Miss St. Lawrence.
Other matches by arrangement.

DAVIS CUP TRIALS.

Under present arrangements the first round of the Davis Cup competition this year will have to be completed by May 19th, and the next week or two will see the completion of most of the trials.

The Irish Selectors—Dr. A. P. Barry and Messrs. M. F. Linehan and W. T. Poole—have their arrangements well in hand, and propose to hold a series of trial matches on April 25th-27th. Invitations have been issued to both Ulster and Munster, and both provinces have promised to send up representatives. It is likely that B. Haughton and E. J. Mockler will come up from Munster, but the Ulster representatives have not yet been selected.

Among Leinster players who are expected to figure in these trials may be mentioned S. F. Scroope, who is playing well at the moment; and his brother, Captain C. F. Scroope, who is on his way home; G. S. B. Mack, E. A. McGuire, and L. A. Meldon. Owing to professional claims it is possible that Dr. E. D. McCrea will not be available this year, while W. G. Ireland is on the sick list. Contrary to expectation, the Hon. Cecil Campbell is not likely to be home before the summer.

BRITISH HARD COURT CHAMPIONSHIPS.

P. D. B. Spence and C. H. Kingsley qualified for the final of the Men's Singles Hard Courts Championship at Torquay yesterday, while in the ladies' event Miss Ryan and Miss Joan Fry will meet. Spence was at the top of his form, and he easily defeated G. R. O. Crole-Rees, winning in straight sets. Kingsley had to fight hard against Captain H. S. Lewis Barclay, and he only won by the odd set. As was expected, Miss Ryan disposed of Mrs. C. L. Pitt, without being extended, but in the other semi-final match Miss Fry did not settle down until she had lost the first set. Then she won the next two, her opponent, Miss G. R. Sterry, failing to win a game in either of them. Details:—

Men's Singles.—Semi-final round—P. D. B. Spence beat G. R. O. Crole-Rees, 6-3, 6-4, 6-1; C. H. Kingsley beat Captain H. S. Lewis Barclay, 9-7, 6-4, 4-6, 6-4.

Ladies' Singles.—Semi-final round—Miss Ryan beat Mrs. C. L. Pitt, 6-2, 6-2; Miss Joan Fry beat Miss G. R. Sterry, 3-6, 6-0, 6-0.

Men's Doubles.—Semi-final round—H. K. Lester and J. H. Van Alan beat C. G. Eames and G. R. O. Crole-Rees, 6-4, 6-4, 6-2; Captain H. S. Lewis Barclay and C. H. Kingsley beat A. D. Prebble and S. N. Doust, 3-6, 6-0, 3-6, 6-1, 6-2.

Ladies' Doubles.—Semi-final round—Miss P. M. Radcliffe and Miss N. O. Radcliffe-Platt beat Miss G. R. Sterry and Miss B. Nuthall, 8-6, 8-6; Miss Ryan and Miss E. L. Colyer beat Miss S. E. Clarke and Miss S. J. Fry, 10-8, 6-4.

Mixed Doubles.—Semi-final round—J. J. Lezard and Miss J. Fry beat C. G. Eames and Mrs. C. L. Pitt, 9-7, 6-1; P. D. B. Spence and Miss E. L. Colyer beat G. R. Crole-Rees and Miss Ryan, 7-5, 6-4.

BILLIARDS.

THE PROFESSIONAL CHAMPIONSHIP.

Reece actually outpointed the champion yesterday afternoon at Burroughes Hall, London, totalling 751 points to Newman's 666. Reece's best breaks were 126, 174 and 297, and Newman's 176 and 110. Interval scores:—Newman (in play), 6,001; Reece, 5,276.

Reece improved his position at night, and finished the evening session 559 in arrears, having totalled 721 to the champion's 665, with breaks of 184, 144 and 133, and Newman 111, 179, 124 and 230 unfinished. Closing scores:—Newman (in play), 6,666; Reece, 5,997.

Mr. Edward Conway Egan has been appointed Registrar of Deeds in Northern Ireland, in the place of Mr. Robert C. K. Wilson, deceased.

ATHLETICS.

APPEAL TO HEADS OF SCHOOLS AND COLLEGES FOR SUPPORT.

The National Athletic and Cycling Association have now provisionally fixed the programme for the coming schools and colleges championships, which will be held this year in Croke Park on Whit Monday, 1st June. In determining the events they have been guided by present activities in the schools and colleges rather than by what those activities might be under more favourable conditions, and they appeal to the headmasters to encourage and facilitate their pupils to enter.

School and college athletics have yet to become the important feature in Irish athletics which they must be if our insular repute and international status is to be maintained. In the United States school athletics are regarded as not only an essential part of the curriculum but as an invaluable basis of future good citizenship. Every great city there has its juvenile championship and teeming arenas, where the champions of the future receive their first lessons in the pursuit of higher athletics. The importance of school games has been realised in England of later years, and every effort is being made to enlist the support of the schools and arouse the interest of their pupils in competitive sport, not for its recreative attractions alone, but as a salutary discipline factor in the promotion of true manhood.

Up to the present Irish schools and colleges outside the capital and a couple of bigger provincial cities and towns have given little attention to the championships. Even institutions where athletics are fostered have been sparsely represented in the national championships. Of course, it is recognised that this did not arise from any antagonism to open competition, and the Council appeal to those in charge to co-operate in bringing their boys into touch with the movement now on foot to revive enthusiasm for manly sport.

The Council's appeal is particularly addressed to those colleges in the provinces where young athletic talent is abundant, but whence so far few aspirants to honours have come.

The programme has been yearly revised in the light of experience and under the advice of colleges whose pupils have already participated in the events. The Council in seeking support also invite suggestions from those intimately in touch with exigencies and wishes of the boys themselves, and will esteem any assistance which may be offered in the direction of securing the wider interest of Irish schools in the furtherance of Irish amateur athletics.

The following is the provisional programme of events:—

Juvenile (for boys under 14 on 1st June, 1925)—100 and 220 yards and pole jump.

Junior (for boys under 16 on 1st June, 1925)—100, 220, 440 yards, high jump, long jump, and relay race for teams of four (220 yards each).

Senior (for boys under 18 on 1st June, 1925)—100, 220, 440, 880, and 1,760 yards, 16lb. shot, high jump, long jump, 120 yards hurdles, relay race for teams of four (440 yards each).

Further particulars can be obtained on application to the Secretary N.A.C.A., 68 Upper O'Connell street, Dublin.

The most senior rank in the Royal Air Force has been changed from "Marshal of the Air" to "Marshal of the Royal Air Force."

ADVERTISEMENTS.

The following is the order of Advertisements in to-day's *Irish Times*:—

FIRST PAGE.
Births, Marriages and Deaths.
Legal Notices.
Railways.
Hotels.
Horses.
SECOND PAGE.
Cycles and Motor Cars.
Lost and Found.
Situations Vacant and Wanted.
Medical.
Tuitions.
Schools.
Specific Articles for Sale and Wanted.
Furniture.
Music, Pianos, &c.
THIRD PAGE.
Garden.
Poultry, Farm, Dairy, &c.
Dress for Sale & Wanted.
Horses.
Business Premises.
Stabling and Grazing.
Houses to Let and Wanted.
Apartments to Let and Wanted.
Seaside and Country.
Miscellaneous.
FIFTH PAGE.
Education.
Contracts.
SIXTH PAGE.
Amusements.
Public Notices.
Sermons.
ELEVENTH PAGE.
Government Notices.
Shipping.
Auctions.
Houses and Lands.
TWELFTH PAGE.
Auctions.

HOUSES AND LANDS.

JAMES H. NORTH & CO., 110 GRAFTON STREET.

UPPER MOUNT STREET—TO BE LET—One of the largest Houses in the street, with garden and stable. Particulars from James H. North and Co., 110 Grafton street.

NORTH COUNTY DUBLIN—TO BE LET, at £100 per annum, landlord paying taxes, for a term of 3 years, a House containing 4 sittingrooms, 6 bedrooms, with acre garden, haggard, paddock of 1 acre, stabling and man's house. James H. North and Co., 110 Grafton street.

GLASNEVIN—FOR SALE, with possession, Modern Detached House, in a choice situation; non-basement; pleasure ground; good accommodation; electric light. James H. North and Co., Agents, 110 Grafton street.

SHANKILL—To be disposed of—The Interest in the LEASE of a singularly attractive Residence, with charming garden and pleasure grounds. A choice spot. James H. North and Co., 110 Grafton street.

GREYSTONES—TO BE LET, for two or three months, from June, a Furnished House, containing 2 sittingrooms, 5 bedrooms, dressingroom, all newly done up. Bath, etc. Glorious views; near sea. James H. North and Co., Agents, 110 Grafton street.

JAMES H. NORTH & CO., 110 GRAFTON STREET.

DOCKRELL LIMITED, 38 & 39 STH. GT. GEORGE'S ST. VALUERS AND AUCTIONEERS.

UPPER BAGGOT STREET—Rare opportunity—Fine SHOP and HOUSE, deep rere, FOR SALE, with possession; ground rent only £15 2/-; long lease. Apply to Dockrell Limited, South Great George's street.

KILLINEY—3 Acres—Delightful RESIDENCE FOR SALE, with possession; reduced price. Glorious views; convenient to sea and station. Apply to Dockrell Limited, South Great George's street.

RATHGAR—On favourite road—WELL-BUILT MODERN SEMI-DETACHED HOUSE for Sale, with spacious drawingroom, diningroom and study, 4 fine bedrooms, maid's room, hot bath, pantries, tiled kitchen, modern grates, mantelpieces, built-in presses; garden, greenhouse, side entrance, etc. Held for 999 years at £8 10/-. Price, with possession, £1,800. Apply to Dockrell Limited, South Great George's street.

FITZWILLIAM PLACE—To Investors.—FOR SALE, a Well-secured Profit Rent of £87 6/6 per annum, payable out of 9 Fitzwilliam place. Held for 54 years to run, at £18 13/6, and leased for full term at £100 per annum. Will be Sold to pay 8 per cent. to purchaser. Apply to Dockrell Limited, South Great George's street.

DOCKRELL LIMITED, 38 & 39 STH GT. GEORGE'S ST.

CLONMEL, COUNTY TIPPERARY. FOR SALE BY PRIVATE TREATY.
VALUABLE LEASEHOLD LICENSED HOTEL, in perfect repair. Yearly rent £19. P.L.V. of Licensed Premises £20. Also very large yard, containing splendid dancing hall, formerly the Picturedrome (which is very remunerative), together with out-offices and stabling for 30 to 40 horses.
For further particulars apply to N. F. MAHER and SONS, Auctioneers, TIPPERARY and GOOLDSCROSS, or to J. J. O'SHEE and CO., Solicitors, Clonmel.

SHIPPING.

UNION-CASTLE LINE TO SOUTH AFRICA, WEST AND EAST AFRICA, ROYAL MAIL SERVICE.
SERVING THE CAPE, NATAL, TRANSVAAL, RHODESIA, MOZAMBIQUE COAST, BRITISH EAST AFRICA (KENYA COLONY), ANGOLA, SOUTH-WEST AFRICA, MAURITIUS, etc.
For further information apply to the Head Office, 3 Fenchurch street, London, E.C. 3; or, in Dublin, to Thomas Cook and Son, Ltd.; A. W. Hewett, and The British and Irish Steam Packet Co., Ltd.

ELLERMAN LINES. CITY HALL BUCKNALL.
EGYPT-INDIA-CEYLON, SOUTH AFRICA, STRAITS, CHINA AND JAPAN.
Frequent Service of Fast Passenger Steamers. Excellent Accommodation for 1st and 2nd Class Passengers at Moderate Rates.
For Sailings and all information apply London—104-6 Leadenhall street, E.C. 3. Liverpool—Tower Building, Water street. Glasgow—75 Bothwell street.

BIBBY LINE (1ST CLASS ONLY) FAST TWIN-SCREW MAIL OIL-BURNING STEAMERS SAILING FORTNIGHTLY.
MARSEILLES, EGYPT, SUDAN, CEYLON, BURMAH & SOUTHERN INDIA.
Liverpool to Marseilles, Port Said, Colombo, and Rangoon.
BIBBY BROS and CO., 26 Chapel street, Liverpool or 10-11 Mincing Lane, London, E.C. 3.

AUSTRALIA.
AUSTRALIAN COMMONWEALTH LINE. Fast Cargo and Passenger Service, One Class Only. Lowest Freights and Fares. Unsurpassed Accommodation.
For Particulars, Sailings, etc., apply to London Office, AUSTRALIA HOUSE, STRAND, LONDON, W.C. 2, or R. McCallum and Co., 29 Donegall quay, Belfast.

WHITE STAR LINE. LARGEST STEAMERS FROM IRELAND TO CANADA & U.S.A.
COBH (QUEENSTOWN) TO NEW YORK. From Liverpool Day Previous.
Baltic ....Sun., April 19 Celtic ....Sun., May 3
Canopic...Sun., April 26 Adriatic ...Sun., May 10
COBH (QUEENSTOWN) TO BOSTON.
Baltic ...Sun., April 19 Canopic...Sun., April 26
COBH (QUEENSTOWN) TO CANADA.
Canada ....Sat., May 2 Canada ...Sat., May 30
Megantic...Sat., May 16 Megantic...Sat., June 13
BELFAST—CANADA.
Megantic..Sun., April 19 Regina ...Sat., April 25
SOUTHAMPTON—CHERBOURG—NEW YORK. Sailing every Wednesday.
LIVERPOOL—QUEBEC—MONTREAL.
Megantic..Sat., April 18 Canada ...Fri., May 1
Regina ...Fri., April 24 Doric ...Fri., May 8
LIVERPOOL—SOUTH AFRICA—AUSTRALIA.
Medic ....Sat., April 13 Anchises ....Sat., May 2
For further particulars apply WHITING and TEDFORD, 31/37 VICTORIA STREET BELFAST; SCOTT and CO. (QUEENSTOWN), LTD., COBH (QUEENSTOWN); White Star Line, Liverpool, Southampton, Bristol, Birmingham; London: 1 Cockspur street, S.W.1, and 38 Leadenhall street, E.C.3; or Local Agents.

ANCHOR LINE TO UNITED STATES.
LONDONDERRY TO NEW YORK.
TUSCANIA ...April 18 | TUSCANIA ...May 16
ASSYRIA ....April 25 | ASSYRIA ....May 23
COLUMBIA ....May 2 | COLUMBIA ....May 30
CAMERONIA ...May 9
LIVERPOOL TO GIBRALTAR, EGYPT, AND INDIA. Sailings and Rates on application.
TO CANADA BY THE ANCHOR-DONALDSON LINE FROM LONDONDERRY.
SAILINGS: QUEBEC AND MONTREAL—
*LETITIA ...April 24 | ATHENIA ...July 3
*ATHENIA ...May 8 | LETITIA ...July 17
*LETITIA ...May 22 | ATHENIA ...July 31
*ATHENIA ...June 5 | LETITIA ...Aug. 14
*LETITIA ...June 19 | ATHENIA ...Aug. 28
*CONDUCTED PARTIES ON THESE SAILINGS.
For further information apply to Local Agents, or ANCHOR LINE (Henderson Brothers), LIMITED. ANCHOR-DONALDSON LINE, LTD., Foyle street, Londonderry.

FRENCH LINE. C.G.T.
PLYMOUTH DIRECT TO NEW YORK IN SIX DAYS.
"THE ROUTE THAT CUTS OFF THE CORNER." Quadruple screw oil-burning Liner.
FRANCE ....April 29
PARIS ....May 6
PLYMOUTH TO WEST INDIES, TRINIDAD, SPANISH MAIN and PANAMA.
Flandre...April 28 Pellerin De La Touche..May 26
Cie Gen. Transatlantique, ltd., 22 Pall Mall S.W.1.

SEA TRIPS AND TOURS.

GEORGE LUNN'S TOURS.
Selections from "Summer Holidays" Escorted Tours.

	£	s.	d.
23 Days Lugano, Venice, Dolomites, Engadine (escorted)	£32	10	0
25 Days Round Switzerland	£29	0	0
18 Days Grand Alpine Tour	£13	18	0
21 Days Chamonix, Montreux, Wilderswil	£16	16	0
10 Days Montreux (Lake Geneva) Tour	£8	8	0
17 Days Chamonix Tour (Mont Blanc)	£12	12	6
8 Days Paris Tour	£7	17	6
Includes Auto Tours Paris, Versailles, Fontainebleau.			
4 Days Paris and Versailles	£5	3	6
7 Days Battlefields Tour by private car	£21	15	0
Visiting British and Colonial Fronts.			
17 Days Montreux, Wilderswil Tour	£12	12	0
13 Days Vevey (Lake Geneva), Zermatt	£12	19	6
21 Days Swiss-Italian Lake, Grindelwald	£18	18	0
17 Days Montreux, Interlaken, Lucerne de Luxe	£25	12	6
15 Days Montreux, Grindelwald	£14	10	0
14 Days Montreux, Stresa, Bellagio, Lugano	£15	19	6
10 Days Montreux, Stresa, Lugano	£12	15	6
10 Days Lucerne Tour	£9	5	0

Apply for "Summer Holidays" Booklet No. N 16. Round Italy, Riviera, Paris Tours and Motor Tours. Special Departures for Algerian Motor Tours April 28.
Also for Brioni, Abbazia and Ragusa.
74 WIGMORE ST., LONDON W.1. No Agents.

HOLY YEAR IN ROME.
GRAND TOUR ROUND ITALY.
Outward via Lake Lucerne, homeward via Lake Geneva.
Special Conducted Parties will leave DUBLIN on April 27th; May 11th and 25th.
VISITING ROME (full week), NAPLES (4 nights), FLORENCE (3 nights), VENICE (5 nights), and MILAN (1 night).
Inclusive Charge, including all gratuities,
25 Days. £46:5:0 Dublin and back to Dublin
SIR HENRY LUNN'S AGENCY. (Hewett's) D'OLIER ST., DUBLIN.

SUNSHINE IN SPRING AT THE CANARY ISLANDS.
RETURN FARE £25, FIRST CLASS.
NELSON LINERS
Highland Glen...April 23 Highland Loch....May 7
H. and W. NELSON, LTD., 98 Leadenhall street, LONDON, E.C.3; 20 Water street, LIVERPOOL; or to Local Agents.

AUCTIONS.

WOODSTOWN, WATERFORD.
ATTRACTIVE AUCTION OF EXCELLENT ANTIQUE AND MODERN HOUSEHOLD FURNITURE, BILLIARD TABLE, HAND-TUFTED AND WILTON CARPETS, PERSIAN AND TURKEY RUGS, SAFE, DAIRY UTENSILS, PLANTS AND PALMS.
JOHN D. PALMER has been instructed by E. Winston Barron, Esq., to SELL BY PUBLIC AUCTION, at WOODSTOWN, WATERFORD, on TUESDAY, 21st APRIL, 1925, at twelve o'clock sharp (summer time), THE PRESENT CONTENTS.
On View, Monday, 20th April, 11 to 4 o'clock. Charge on door to prevent overcrowding. Terms cash.
The Mansion House, and Demesne of 80 Acres, including splendid stabling, farm yard and gardens, is for Sale by Private Treaty. Apply for particulars to
JOHN D. PALMER, M.I.A.A., Auctioneer, CATHERINE STREET, WATERFORD.

BRANCH HOUSE, TRAMORE, CO. WATERFORD.
AUCTION OF SPLENDIDLY SITUATED SEMI-DETACHED RESIDENCE, HELD IN FEE-SIMPLE.
JOHN D. PALMER has received instructions from Mrs. Algernon F. Power, to SELL BY PUBLIC AUCTION, on the PREMISES, on WEDNESDAY, 22nd APRIL, 1925, at 12.30 o'clock, the splendidly-situated semi-detached Residence, BRANCH HOUSE, TRAMORE, which contains porch entrance, hall, diningroom, drawingroom, both fitted with bay windows; study, breakfast room, 4 large family bedrooms, dressingroom, bathroom, fitted lounge bath, h. and c.; w.c., airing press, kitchen, fitted with modern range; scullery, fitted with sink, h and c.; pantry, maid's room; coach-house or garage, stable, coal-house, with gate entrance from main road; and garden; held in fee-simple (free of rent for ever); Poor Law Valuation £28.
This Residence stands in splendid situation on main Waterford road, with uninterrupted view of Tramore Bay. It is close to railway station and strand, and within easy distance of churches.
Immediate clear possession. Cards to View on application to Auctioneer.
For further particulars apply to PETER O'CONNOR, Solicitor, O'Connell street, Waterford; or to
JOHN D. PALMER, M.I.A.A., Auctioneer, CATHERINE STREET, WATERFORD.

RYEBANK, KILCOCK, CO. KILDARE.
EXTENSIVE CLEARANCE SALE.
WE are instructed by John Graham, Esq., to SELL BY AUCTION, at Ryebank (between Maynooth and Kilcock), on FRIDAY and SATURDAY, MAY 1st and 2nd, commencing at 12 o'clock:—
An extensive collection of Machinery, Motor Cars, Farm Implements, etc., which include two Threshing Sets, in perfect working order; Saw Benches, Circular, Cross-cut and Band Saws, 3 Motor Cars, Motor Bodies, Accessories, 2 Oil Engines, 2 Living Vans, 2 25ft. Elevators, Shafting, Mortising Machine, Straw Trussers, Whiting Bull Tractor, Oil Engine and Bental Corn Crusher, Chill, Double and Tractor Ploughs, Harrows, Drill Grubbers and Cultivators, Turnip Sowers, Corn Drill, Reaper and Binder, Hay Making Machinery, 3 Farm Carts, Cart and Car Harness, Saddles, Wheelbarrows, Farm Tools, 2 Horses, etc., etc. Terms at Sale.
Threshing Sets, Motor Cars and Heavy Machinery on Friday; Residue on Saturday.

BALLYDOWD, LUCAN (5 miles from Dublin).
FOR SALE BY PRIVATE TREATY, AT ABOVE.
A Prime Residential Dairy Farm of 38a. 3r. 20p., S.M. Fee-simple. Annuity £48 3/4. Good Slated Cottage Residence, prime Land, and profitable Milk Round.

GRAZING LANDS FOR LETTING
60 Acres in Divisions near Naas; Leixlip, 12 Acres; Maynooth, 40 Acres; Blackchurch, 16 Acres.
Particulars on application.
EDWARD A. COONAN & SON, M.I.A.A., Auctioneers, RATHCOFFEY, CLONGOWESWOOD and NAAS.

BRITISH FRIESIAN CATTLE.
IMPORTANT SALE AT THE HERMITAGE, GLANMIRE, NEAR CORK.
ABOUT 30 HEAD, Comprising FASHIONABLY BRED, HIGH YIELDING COWS, HEIFERS, BULL AND HEIFER CALVES, By Order of Miss M. E. Gubbins.
Catalogues in due course and date of Sale (early in May) will be announced.
W. MARSH & SONS, Cattle Salesmen, CORK.

ESSEX LAWN, ROSCOMMON.
IMPORTANT AND ATTRACTIVE SALE OF RESIDENTIAL HOLDING.
THE undersigned are favoured with instructions from Captain George Alexander Kelly to SELL BY PUBLIC AUCTION, on the 22nd day of APRIL, 1925, at the HARRISON HALL, ROSCOMMON, his Interest and Goodwill in above attractive Property. The Residence is a very substantial structure of convenient size in first-class repair, standing in beautiful grounds and surrounded by 100 Statute Acres, all in grass, of the very best land, in Co. Roscommon; rent, £83 5/6, payable to the Irish Land Commission. The situation is most convenient, the front entrance gate being situate at the end of Castle street, Roscommon; avenue leading through a large and beautifully timbered lawn. The Residence contains the following apartments:—
Ground Floor—Large hall, diningroom, drawingroom, study, schoolroom, kitchen, h. and c. supply, scullery, dairy, storeroom and pantry, servants' w.c.
First Floor—Four splendid bedrooms, two bed-dressingrooms, bathroom (h. and c.), lavatory, two servants' rooms and nursery, copper cylinder and drying press (water from town supply); good drainage.
Flower and vegetable gardens, good supply of fruit trees, tennis court and pleasure grounds.
Slated out-offices, coachhouse, horse stalls, hay lofts and granaries, etc.
Purchaser by Public Auction or Private Treaty to pay five per cent. Auction Fees.
For further particulars and Conditions of Sale apply to
Messrs. W. P. KELLY and WALKER, Solicitors having Carriage of Sale, Athlone; or to
GEORGE N. GERAGHTY, Auctioneer and Valuer, ROSCOMMON.

CORCORAN'S, ROSCREA.
THE SALE OF ABOVE FIRST-CLASS BUSINESS PREMISES, WILL BE HELD AT ROSCREA, on THURSDAY NEXT, APRIL 23rd.
ARTHUR C. HOULIHAN, Esq., Solicitor.
W. M. MAHER, M.I.A.A., Auctioneer, ROSCREA.

AUCTIONS.

PATRICK O'CONNOR & SON, LIMITED.
SALE OF PRIME GRASS FARM, CLONSHOUGH, SANTRY (Only three miles from the City).
PATRICK O'CONNOR and SON, LTD., are favoured with instructions from J. S. Jolley, Esq., to SELL BY AUCTION, at their ESTATE SALEROOMS, 49 QUEEN STREET, on THURSDAY NEXT, 23rd APRIL, at 1.30 o'clock, all the Interest and Goodwill in the following, in two Lots:—
LOT 1—Lands of Clonshough East, containing 44a. 0r. 8p., Statute measure, held in Fee-simple, free of all rent.
LOT 2—Lands of Turnapin Little, containing 45a. 1r. 21p., Statute measure, held subject to terminable Land Commission annuity of £49 8/8.
The Lands are all in grass of splendid quality, and are in the best of heart and condition. They are most conveniently situated, being only about six minutes' drive, from the Drumcondra tram terminus at Whitehall.
For all further particulars and Conditions of Sale apply to
WM. V. SEDDALL, Esq., Solicitor having Carriage of Sale, 6 Westmoreland street.

NEXT WEDNESDAY, 22nd APRIL.
CROOKSLING, BRITTAS.—For Commissioners, Dublin Corporation—Letting of 110 Acres Grazing Land. Sale 12.30 o'clock.

GRAZING TO LET.
43 and 20 Acres, at Clondalkin; 30 Acres, at Ashtown; 15 and 3 Acres, at Kimmage; 45 Acres (in lots), at Stillorgan; 12, 8 and 5 Acres, at Templeogue; 12 and 9 Acres, at Tallaght; 17, 14 and 12 Acres, at Oldbawn; 16 and 24 Acres, at Rathcoole; 22 Acres, at Lucan; 16 Acres, at Glasnevin; 10 and 14 Acres, at Finglas; 9 Acres, at Liffey Junction; 17 and 13 Acres, at Castleknock; 45 Acres, at Hollywoodrath; 24 Acres, at St. Margaret's; 40 and 35 Acres, at Dunboyne; 40 Acres, at Drumree; 25 Acres, at Priory and Beaufield, Stillorgan.
Full particulars on application
PATRICK O'CONNOR & SON, LIMITED, M.I.A.A., Auctioneers, Valuers, and Salesmen, 49 QUEEN STREET, DUBLIN.

OGLAIGH NA hEIREANN.
DISPOSAL SALE OF SURPLUS ARMY STORES.
MR. J. J. TORMEY, Auctioneer and Valuer, 25 Bachelor's Walk, Dublin, has been instructed to SELL BY PUBLIC AUCTION, on WEDNESDAY, APRIL 22nd, 1925, at McKee Barracks, Phœnix Park, Dublin, commencing 11.30 a.m.
17 60' x 21' Weather Boarded Huts.
1 100' x 29' Weather Boarded Hut.
22 other Huts and Sheds, various sizes.
Quantity of Mattresses, Coir Pieces, Scrap Iron, etc.
The above Huts and Material can be inspected by intending purchasers on the 18th, 20th and 21st April, 1925, between the hours of 10 a.m. and 5 p.m., and on the 22nd April, 1925, up to the hour of Sale.
Usual Commission, 5 p.c. Cash and prompt removal.
F. CRONIN, Major-General, Quartermaster-General.
30/G9584. W.H.Co.

CO. WEXFORD.
SEAFIELD, GOREY.
TO BE SOLD BY AUCTION on WEDNESDAY, MAY 6th, at 3 o'clock, for Major P. S. Pratt, all that and those part of the Lands of Seafield, containing 74 acres Statute measure, or thereabouts, held subject to the provisions of the Land Act, 1923, the annual payment in lieu of rent being £112 10/-; P.L.V. £83.
The Lands are of prime quality and well known as the best feeding and fattening Lands in the district. They are well timbered and watered, with a never failing supply.
The Residence is commodious, beautifully situated and is equipped with a hot and cold water supply.
There is a well stocked fruit and vegetable garden, with two greenhouses, and the Out-offices comprise the following:—Stabling for seven horses (lofted), large garage, cow and cattle houses, etc.; all slated and in good repair.
The premises are situate in a good hunting district, on the sea coast, two miles from Courtown Harbour and three miles from Gorey, where there are golf and tennis clubs.
Immediate possession will be given. Orders to View may be obtained from the Auctioneer.
T. B. DUNBAR, Enniscorthy, Solicitor for Vendor.
GEO. W. WARREN & CO., AUCTIONEERS, GOREY.

VALUABLE BUSINESS PREMISES FOR SALE IN THE TOWN OF BALLYHAUNIS, CO. MAYO.
On TUESDAY, APRIL 21st, at 12 o'clock (noon),
I HAVE been favoured with instructions from the Reps. of the late Richard Henry, Ballyhaunis, to offer for Sale on the above date, on the Premises, their Interest in the under-mentioned business premises, situate at Main street, Ballyhaunis, held under lease dated the 31st August, 1896, for a term of 99 years from 1st November, 1895, at the yearly rent of £17. The Congested Districts Board (now the Irish Land Commission) are the landlords of the premises, and when the Sale is completed the rent will be considerably reduced. The rent at present is £16 9/9; Poor Law Valuation £38.
The premises are situate in the Main street of Ballyhaunis, in the best business part of the town, and have a splendid frontage facing the market square. The business portion of the house consists of spacious Shop and Wareroom, having up-to-date appointments and fittings. A first class drapery, millinery, boot, liquor and general business has been successfully carried on in the premises, and is recognised as one of the leading commercial houses in the West. The goodwill of this business, which has been carried on for over half a century, will be a valuable asset to the purchaser. The private portion of the house consists of dining and drawingrooms, several bedrooms, bathroom, kitchen, pantry, etc., etc. There is a beautiful garden at the rear, also splendid secured yard and good Out-offices.
There is six-day early closing spirit licence and touring and emigration agencies attached to the premises. Immediate possession can be given.
Private offers will be received up to April 20th. Purchaser, whether by private or public sale, will pay 5 per cent. Auctioneer's fees.
For further particulars apply to
THOMAS BRETT, AUCTIONEER, CLAREMORRIS.

8 OAKLEY ROAD, RANELAGH.
SALE BY PUBLIC AUCTION, ON THE PREMISES, ON FRIDAY, 24th APRIL, 1925.
SEMI-DETACHED VILLA RESIDENCE, containing 2 reception rooms, 4 bedrooms, maid's room, kitchen, pantry, bathroom, lavatory (hot and cold water), and coal and tool house. The house has been newly rebuilt at a cost of £1,600 under Board of Works supervision. Electric light is installed throughout. There is a fine vegetable garden, a greenhouse and a place for fowl run in the rear, and in front a nice railed in lawn. There is also room for a garage.
Rent £15 per annum. Held for ever. Valuation £23.
This house comes under the Brown Clause of the Local Government Act, which reduces the valuation by two-thirds for the next 10 years.
VACANT POSSESSION WILL BE GIVEN TO PURCHASER.
Further particulars from the Auctioneers or from REDDIN and REDDIN, Solicitors, 7 D'Olier street, Dublin.
THE NATIONAL ESTATE AGENCY, Auctioneers and Valuers, M.I.A.A. 'Phone 1143. K.A.A.

TOWN OF KILCULLEN.
FOR SALE BY PUBLIC AUCTION.
VALUABLE RETAIL SEVEN-DAY LICENSED PREMISES KNOWN AS "THE MOTOR BAR," KILCULLEN.
DENIS BRENNAN and SON have been favoured with instructions from the Owner to SELL BY PUBLIC AUCTION, on the Premises, on FRIDAY, MAY 1st, 1925, at 3 o'clock p.m. sharp, the above very valuable Seven-Day Licensed Premises, with Yard and Outoffices thereunto attached, together with the messuage formerly used as a Draper's Shop and three nice Cottages adjacent, situate at the Cross Roads, Kilcullen, being portion of the Premises comprised in and demised by an indenture of lease dated the 17th day of March, 1656, at the yearly rent of £39 reserved by the said lease. The Poor Law Valuation is £22. Each of the Cottages is at present let at a rent of 2/6 per week.
The Premises occupy a splendid situation, as they are at the Cross Roads, Kilcullen, on the main road from Dublin to Carlow.
The Shop is spacious and well laid out for bar and grocery business. The dwelling accommodation comprises seven apartments and kitchen, hall door entrance, etc.
For further particulars, Orders to View and Conditions of Sale apply to
Messrs. MICHAEL GLEESON and SONS, Solicitors having Carriage of Sale, Nenagh; or to
DENIS BRENNAN & SON, M.I.A.A., Auctioneers, etc., KILCULLEN, CO. KILDARE.

TOWN OF ENNISKILLEN.
ATTRACTIVE FREEHOLD DRAPERY BUSINESS PREMISES FOR SALE,
The property of James Kelly, Esq. (who is retiring from business).
The property is situated in High street, Enniskillen, in the best centre of the town, and comprise fine three-storey House, with two plate-glass windows; fine Shop, over 100 feet in length; Warerooms, and good living apartments. To the premises is attached fine Dwelling-house, let at £26 per year, payable weekly. The entire premises are held for ever free of rent. Proposals for the purchase of same received up to 27th inst.
JAMES A. JONES, Auctioneer and Valuer, ENNISKILLEN. 'Phone—99, Royal Hotel, Enniskillen.

PRELIMINARY NOTICE OF SALE.
THE RESIDENCE AND LANDS OF SUMMERSEAT, CLONEE, AND DAMASTOWN, containing about 200 Irish Acres of primest Land, on the borders of Meath and Dublin, and seven miles from Dublin.
Further particulars later from
E. WHITE, Solicitor, 16 Molesworth street, Dublin.

PERSONAL PHOTOS.—Many Groups in the "WEEKLY IRISH TIMES" To-day.

SALES BY TENDER.

SAORSTAT EIREANN. IN THE HIGH COURT OF JUSTICE—IN BANKRUPTCY.
In the Matter of NICHOLAS ROCHE, JAMES ROCHE and JOHN ROCHE, Trading in Partnership under the style of Roche Bros., at 60 North Main street, Wexford, Drapers and Outfitters, Bankrupts.
SALE BY TENDER OF STOCK-IN-TRADE OF DRAPERS AND OUTFITTERS AT WEXFORD.
The Assignees invite Tenders for the Stock in this Matter, which was taken 12th March, 1925, as nearly as possible at cost price.
The Stock may be viewed on the premises, 60 North Main street, Wexford, where the Stock List can also be inspected, from Tuesday, 21st April, to Friday, 24th April, 1925, inclusive (Sundays excepted), between 10 a.m. and 5 p.m.

SUMMARY OF STOCK.

	£	s.	d.
Tweeds, Serges and Coatings	£172	12	5
Boys' and Men's Ready-mades	483	8	5
Hats and Caps	235	6	5
Ladies' Blazers	14	10	0
Quilts, Tablecloths and Toilet Covers	26	10	5
Waterproofs	32	18	3
Ties and Collars, Gloves, Silk Handkerchiefs etc.	129	9	8
Umbrellas	20	19	6
Hose	62	4	7
Men's and Women's Underwear	80	15	6
Men's Shirts, Sweaters, Woollen Waist-Coats and Pyjamas	184	15	2
Boys' Jerseys and Jersey Suits	37	16	1
Shirting, Flannelette, Linen, Calicos, Towels, etc.	242	0	4
Tailors' Trimmings, Buttons and Studs	20	14	6
Leggings	26	6	9
Sundries	38	16	11
	£1,829	4	11

Sealed Tenders for the Stock, in writing, endorsed "Tender for Stock, in the Matter of Roche Bros.," addressed to Alfred George Hollinshead, Official Assignee, Law Courts, Upper Castle Yard, Dublin, will be received up to Tuesday, 28th April, 1925, at the hour of 12 o'clock noon, and the highest Tender, if approved, will be submitted to the Court.
The purchaser, on being declared, must lodge AT ONCE one-fourth of the purchase money, in cash, with the Official Assignee, and the balance before the Stock is removed or handed over, which must be within four days from the date of Tender being approved of, and at the purchaser's expense.
All persons making a Tender for, or becoming a purchaser at this Stock, shall be taken as consenting to submit to the jurisdiction of this Court in respect to all rights or liabilities consequent upon any such tender or purchase.
N.B.—Parties Tendering are particularly requested not to omit sealing their letters and writing the words "Tender for Stock" on the outside of the envelope.
ALFRED GEORGE HOLLINSHEAD, Official Assignee, Law Courts, Upper Castle Yard, Dublin.
J. J. McDONALD, Solicitor having Carriage of the Proceedings, 116 Grafton street, Dublin.
Dublin 9th April, 1925.

AERIALS FOR AWKWARD HOUSES.—See the Plans in the Wireless Page of the "WEEKLY IRISH TIMES" To-day.

OPTICAL PHENOMENA.—See the Illustrated Article in the Students' Page of the "WEEKLY IRISH TIMES" To-day.

SALES BY PRIVATE TREATY.

FREEHOLD
FOR SALE BY PRIVATE TREATY.
VALUABLE 7-DAY LICENSED AND GENERAL BUSINESS PREMISES.
OWNER RETIRING FROM BUSINESS.
To Persons requiring a really good Business Premises, the present Sale offers a rare opportunity, and the Auctioneers beg to draw special attention to it.
For further particulars apply to—
JOSEPH A. SHAW, Esq., Solicitor, Mullingar; or
MESSRS. KING & CO., AUCTIONEERS, MULLINGAR.

GOOD FATTENING LANDS
TO BE LET BY PRIVATE TREATY, FOR GRAZING, UP TO 1st DECEMBER, 1925.
COUNTY KILDARE.
PALMERSTOWN DEMESNE.—234a. 0r. 39p., in three divisions.
COUNTY MEATH.
ENFIELD.—103a. 2r. 33p., in three divisions.
KILCOCK.—45a. 0r. 0p., in one division.
G. H. LENNON, M.I.A.A., Auctioneer and Live Stock Salesman, 29 PRUSSIA STREET, DUBLIN.

RIGGINS, DUNSHAUGHLIN, CO. MEATH—RESIDENTIAL HOLDING, with 87 acres, 3 roods, 5 perches, or thereabouts, of land, for SALE BY PRIVATE TREATY. Clear possession on 1st May, 1925. The Residence is two storey and slated, and the lands are of prime fattening quality. Purchased under the Irish Land Act, 1903. Half-yearly instalments payable to Irish Land Commission is £23 4/-. P.L.V. land £52, buildings £6. The Farm is situate about 14 miles from Dublin Cattle Market. Mr. Patrick Connell (herd), Riggins, Dunshaughlin, will point out the lands. Written offers will be considered by the Auctioneers up to the 20th April, 1925. Further particulars from Messrs. J. C. CONROY and SON, Solicitors having carriage of Sale, Galway; or
JOYCE, MACKIE & CO., M.I.A.A., Auctioneers, etc., GALWAY.

CROSSWORD PUZZLES AND PRIZEWINNERS in the "WEEKLY IRISH TIMES" To-day.

ESTABLISHED 1815. 'PHONES—48 AND 49.

BATTERSBY & CO.'S SALES.

TUESDAY NEXT AND FOLLOWING DAYS.
COUNTY GALWAY.
SALE BY AUCTION. WITH POSSESSION.
"DRIMCONG," MOYCULLEN, WITH 150 ACRES.
SALE OF HOUSE AND LANDS ON PREMISES (TUESDAY), 1 O'CLOCK NEW TIME.

Attractive well-built Residence, recently renovated, WITH CENTRAL HEATING, ELECTRIC LIGHT AND MODERN DRAINAGE. EXCELLENT WATER SUPPLY. Situated 6 miles from Galway City. Contains Hall, Lounge Hall and Drawingroom, with folding doors; Diningroom, with Pantry off same; Study, Gentleman's Lavatory, h. and c. Water Supply, Central Heating throughout; 7 family Bedrooms (1 with dressingroom), 2 Maids' Rooms, Bathroom and Lavatory, h. and c., separate w.c., tiled Kitchen, fitted with Carron close range; Larder and Servants' Hall, STRONG ROOM, Man's Room, Servants' Bathroom, h. and c. water, supply and w.c. All rooms are fitted with glazed brick fireplaces for log and turf fuel. Good outoffices, with washing and motor garage, cart and cattle sheds, kennels, &c.; STEWARD'S HOUSE, large walled in garden, excellent orchard and green house (heated), tennis ground, boat house. Included in the holding are 27 acres of turbary and 1,750 acres of shooting rights on the mountains. There are 7 gate entrances to the lands from the main road, a cottage and out acres is also included. The Property is situated at Moycullen, on the road from Galway to Connemara, and is admirably adapted as a gentleman's residence, situated adjacent to the finest fishing and shooting districts in Connemara, with convenient railway facilities. Moycullen Village and Railway Station within a mile, where also is Post, Telegraph, &c. As the headquarters of an Anglers' and Sporting Club, the place is ideally situated and could be worked on most economical lines. 2 Golf Clubs convenient, free fishing in Lough Corrib.

The Property is Freehold, subject to Land Commission terminable annuity £32 11s. 0d. from December, 1923, which can be redeemed, and will be sold in lots to suit purchasers.

FURNITURE AND OUTDOOR EFFECTS

Comprise Chippendale and Sheraton Furniture, Boudoir Grand Piano, Bedroom Suites, Bateer Safe, Kitchen and Dairy Utensils, Outdoor Effects and Motor Car—viz.: BOUDOIR GRAND PIANO (Collard and Collard), Sheraton Cabinets and Tables, Divan Suites, Chippendale and Sheraton Sideboards, ditto Falling Leaf and Card Tables, Mahogany Economy Dining Tables, 2 Sets of Chippendale Chairs, Pair of Antique Mahogany Card Tables, Adam's Table, Mahogany Secretaire Bookcase, Oak Bureau, Chest, Enamel and Wicker Couches, Oak Roll Top Desk, RALEIGH IRON AND THIEF PROOF STEEL SAFE, 49 x 30 x 26; Axminster and Oriental Carpets and Rugs, finely Carved Mahogany Bedroom Suite with large Mirror Door Wardrobe, Walnut and Enamelled Bedroom Suites, Brass and Iron Bedsteads and Bedding, Mahogany Wardrobe, with black line inlay; Kitchen Furniture and Utensils, Spring Mangle, Table Glass and China, Sheffield and other Plated Ware. OUTDOOR EFFECTS—Workshop Tools, Garden Implements, Massey Harris Mower, ditto Hay Rake, Ploughs, Drags and Farm Gears, Pony Cart, Manure Distributing Cart, Harness, Spring Van, Water Cart Ladders, Bee Hives and Swarms, etc.; Ford Motor Car with patent springs, in good running order; Acro-Car (Motor Cycle), 2 Raleigh Cycles; Field Officers' Tents, etc.

Motor Lorries will be at Drimcong after the Sale for delivery of goods sold at the Auction.

DARLEY, ORPEN and SYNNOTT, Solicitors, 31 Kildare street.

AT OUR SALEROOMS, 39 WESTMORELAND STREET.
THURSDAY, 30TH APRIL, AT 1.30 O'CLOCK
(UNLESS PREVIOUSLY DISPOSED OF BY PRIVATE TREATY).

N.B.—Purchasers who may find it inconvenient to supply the full Purchase Money are invited to consult the Auctioneers prior to the day of the Sale; and, to facilitate intending Purchasers and Solicitors, Photographs of most of the Properties may be seen at their Office, where also all further particulars and information may be obtained.

BATTERSBY & CO. WILL SELL BY AUCTION
B. & Co. SUPERB SUBURBAN RESIDENCE 30TH APRIL
(WITH POSSESSION),
"WOODSIDE," SHREWSBURY RD., MERRION, ON 2½ ACRES.

A BEAUTIFULLY-DESIGNED TWO-STOREY NON-BASEMENT HOUSE, built in the best manner, on red brick and buff colour terra cotta. Contains: Entrance Hall, with tiled floor, with cloakroom and lavatory off same; handsome Lounge Hall, fitted with carved oak mantelpiece and tiled fireplace; pitch pine floor, with oak parquet border; Library, finely proportioned drawingroom with two large bay windows, smokeroom, with verandah entrance from garden; large diningroom, all fitted with tiled grates; also 3 smaller bedrooms, 2 bathrooms (h. and c.), 3 w.c.'s, linen room and housemaid's closet, 2 servants' rooms and boxroom on top floor; also a large day nursery or billiard room, and one other room, 20' x 15', with pitch pine parquet floor, h. and c. supply, larder with slate shelving, tiled kitchen, with Eagle range; scullery, h. and c., with small open range. Tradesmen's entrance, workshop, use entrance, front garden, with drive and handsome gate entrance from road; large garden, planted with fir trees and ornamental shrubs, also kitchen garden, with vegetable garden, well stocked; tool house, and w.c.; small plot adjoining back entrance to grounds, used as drying green. Photos our Offices. All in good order, and the entire fitted with electric light. Held for 150 years from 1901, subject to the yearly rent of £50.

Further particulars, Orders to View, AUCTIONEERS; or
Messrs. EDMUNDSON and PARKES, Solicitors, 20 Fleet street, Dublin.

"THE RED HOUSE," KILLINEY. POSSESSION, ON 1 ACRE.

LEASE FOR EVER, INDEMNIFIED AGAINST ALL RENT. Exceptionally sunny Detached modern non-basement Residence, beautifully designed and built for the late Lord Fitzgerald, containing 5 family bedrooms, dressingroom, 2 bathrooms, servant's room, bath, h. and c.; siting green, with copper cylinder; linen presses. There are 2 w.c.'s inside and one outside house. Outer glazed and tiled porch hall; drawingroom, with conservatory off; breakfast parlour opening to lawn, lounge, diningroom, lady's room, with separate hall-door entrance. Modern kitchen, fitted with Carron close range; kitchenette, larder, scullery (h. and c.).

Outside there is tiled yard, with garage and living accommodation over. Good Fruit and Vegetable Gardens, vinery, tool-house, tennis court. The entire is in perfect order and condition. Further particulars and Conditions of Sale apply Auctioneers, or
M. CARTAN O'MEARA, CUSSEN and KIERAN, Solicitors, 27 South Frederick street.

BATTERSBY & CO. WILL SELL BY AUCTION
B. & Co. "ELSINORE," 28 SANDYMOUNT AVENUE, 30TH APRIL
BALLSBRIDGE. POSSESSION.

A well-built, Modern, Semi-detached Non-basement Residence, select district, close to tram stop, red brick and granite built. Contains porch hall, with stained glass door entrance; drawingroom and diningroom, with sliding doors between same; marble mantelpieces and tiled grates; 2 large and 2 smaller bedrooms, bathroom, panelled in pitch pine, with bath and lavatory, h. and c., and separate w.c.; linen hot closet, with copper cylinder; tiled kitchen, close range, scullery, h. and c.; servant's room, outside w.c., coal house and tool shed; garden front and rear, and motor garage, with gate entrance from road; electric light and bells. Held for a term of 118 years from 1920, subject to the yearly rent of £6. Keys adjoining.

Further particulars AUCTIONEERS; or JOHN TWEEDY, Solicitor, 5 College street.

BATTERSBY AND CO. WILL SELL BY AUCTION
B. & CO. "RATHLAHINE," BLACKLION ROAD, 30TH APRIL
GREYSTONES. THE PROPERTY OF LADY CULLINAN.
(WITH POSSESSION).

A well-built Detached Residence. Secluded position, beautiful views. Contains glazed porch entrance, with mosaic floor, hall, diningroom and study, with marble mantelpieces and tiled grates; double drawingroom, with two fireplaces, fitted with tiled grates; conservatory off same; five bedrooms and dressingroom, bathroom and lavatory, hot and cold, separate w.c.; hot press, with copper cylinder; gent.'s cloakroom and lavatory, hot and cold; pantry, hot and cold; tiled kitchen, close range, scullery, hot and cold; larder, storeroom and pantry; two servants' rooms; electric light throughout.

Out-offices comprise—Garage, with pit; workshop, apple-house, potting and tool sheds, coal house, and w.c.; trade entrance, nicely timbered avenue, croquet ground and tennis court, fruit and vegetable gardens, well stocked; in all one acre, 32 perches. Held for 200 years from 1899, subject to the yearly rent of £24. Photo. our Offices. Seen on our Card. Further particulars AUCTIONEERS; or E. WHITE Solicitor, 16 Molesworth street

BATTERSBY & CO. WILL SELL BY AUCTION
B. & Co. TO WHOLESALE AND RETAIL 30TH APRIL
WAREHOUSEMEN. MAGNIFICENT NEWLY BUILT SHOPS
AND WAREHOUSES, IN 2 LOTS, 7A AND 8A LOWER ABBEY ST.
(FEW DOORS CORNER LOWER O'CONNELL STREET).

Let regardless of cost, and ready for immediate occupation. Ornate frontages with granite dressings. The premises are four storeys over basement, with clear spans on each floor extending to rere, large windows to all floors, ample electric light installation, lavatory accommodation, rere entrances for goods. Being only newly built they are only subject to one-third rates. In view of expected tariffs this is a rare opportunity to acquire spacious warerooms in the most central part of the city. Photos and Orders to View AUCTIONEERS.

No. 7A is held under Indenture of Sub-Lease, dated the 4th day of April, 1924, for the residue of a term of 250 years from 1st March, 1905.

No. 8A is held under Indenture of Lease, dated the 19th November, 1917, for 150 years from 1st December, 1917, subject to the yearly rent of £100, together with a piece of Ground at the rear, held under a Lease dated 10th May, 1918, for 150 years from 1st December, 1917, subject to the annual rent of One Shilling.

Further particulars, AUCTIONEERS; or J. H. CALLAN and SONS, Solicitors, 1 Suffolk street.

BATTERSBY & CO. WILL SELL BY AUCTION
B. & Co. 81 IONA ROAD, GLASNEVIN. 30TH APRIL
POSSESSION. SEMI-DETACHED,

Modern House, soundly built, nicely situated, containing 2 reception, 4 bedrooms, 2 maids' rooms, bath, hot and c.; separate w.c.; tiled kitchen, electric light, etc.; large garden and room for garage. Held for 999 years at £7 per annum. Photo, Auctioneers. Seen on our Order. Further particulars AUCTIONEERS; or P. M. SEALES, Solicitor, 11 College Green.

BATTERSBY & CO. WILL SELL BY AUCTION
B. & Co. 3 SHANGANAGH TER., BALLYBRACK. 30TH APRIL
POSSESSION. CHARMING SITUATION

Well-built House, beautifully situated, convenient to rail, containing 2 sittingrooms, 3 bedrooms, 2 with dressrooms off, maid's room, yard, room for garage. Held for a long term at £5 5/- per annum. Photo, Auctioneers. Seen any time.

Further particulars AUCTIONEERS; or A. E. WALKER, Solicitor, 1 College street.

BATTERSBY & CO. WILL SELL BY AUCTION
B. & Co. 22 BELGRAVE SQUARE, RATHMINES. 30TH APRIL
POSSESSION. FINE OPEN SITUATION.

A well-built attractive house with bay window, containing large hall, 3 reception rooms, 4 bedrooms, maid's room, bathroom, with lavatory basin (h. and c.); kitchen, scullery, large garden with room for garage; electric light. Photo Auctioneers. Seen any time. Held for 999 years, subject to £6 per annum.

Further particulars AUCTIONEERS; or F. J. ALLEN, Solicitor, 43 Dame Street.

B. & Co. "BALLYMUN VILLA," SANTRY, CO. DUBLIN. 30TH APRIL
POSSESSION. CONVENIENTLY SITUATED.

Comfortable, well-built, detached non-basement Residence. Contains hall, 2 sittingrooms, 4 bedrooms, bathroom, kitchen, close range, and scullery; coach-house and stable and motor garage, with gate entrance from yard; concrete large rain water storage tank, also pump water supply, small front garden and large rear garden and poultry house, all in repair. Held for 175 years, subject to the yearly rent of £8. IMMEDIATE POSSESSION. Fine open situation. Held under lease dated 12th July, 1900, for 200 years. Rent for 1st 50 years, £40; 2nd 50 years, £50; balance, £60; primarily liable only to one-fifth. Indemnified against balance.

Also
GOOD FURNITURE AND EFFECTS AT A VALUATION.
Further particulars AUCTIONEERS; or Messrs. A. COX and CO., Solicitors, 5 St. Stephen's Green.

BATTERSBY & CO. WILL SELL BY AUCTION
B. & Co. 19 LORD EDWARD ST. & 23 CASTLE ST. 30TH APRIL
EXCELLENT BUSINESS PREMISES. IMMEDIATE POSSESSION.

WE have been instructed by Gerald Mayne, Esq., who is transferring the business to other premises, to SELL BY AUCTION, the above Self-contained Premises, extending to Castle street in the rear. The Premises are admirably adapted for any business, and occupy a most central position in this improving thoroughfare.

Modern brick and stone-built Premises, centrally situated, and comprising shop and 4 floors over, with separate hall-door entrance. Warehouse at rear, extending to Castle street. Electric light throughout; good sanitary accommodation.

No. 19 Lord Edward street is held in Fee-simple, and 33 Castle street is held for ever, subject to £2/1 15s. 6d. Seen on our Order. PETER M. SEALES, Solicitor, 11 College Green.

BATTERSBY AND CO. WILL SELL BY AUCTION.
B. & Co. 2 & 3 TREVOR TERRACE, CLONTARF. 30TH APRIL
(POSSESSION. NO. 2) IN ONE OR TWO LOTS.

Well-built Houses, on sea front, containing 3 reception rooms, 4 bedrooms, maid's room, boxroom, bath, h. and c.; kitchen; garden, rear entrance. Both are held for 150 years from 1865, subject to £2 13/4 per annum each. No. 3 is a similar house, and is let at £68, owner paying taxes.

Further particulars AUCTIONEERS; or FRANKS and OULTON, Solicitors, 21 Lower Fitzwilliam street.

BATTERSBY & CO. WILL SELL BY AUCTION
B. & Co. CLONTARF (SEA FRONT), IN ONE OR MORE LOTS. 30TH APRIL
SPLENDID NEWLY-BUILT SHOP AND DWELLING HOUSES.
1, 2, 3, 4, 5 & 6 ST. BRIGID'S TERRACE, CONQUER HILL ROAD,

The above, which are most substantially built and fitted, comprise as follows—5 well-appointed dwelling houses, each containing tiled porch, hall, drawingroom with square bay window, folding doors; diningroom with door to garden, mahogany mantelpieces and tiled grates; 3 good bedrooms, tiled grates; bathroom and lavatory, (h. and c.), separate w.c., servant's room, tiled large kitchen with close range, sink h. and c., hot linen press with copper cylinder, small front garden, rear garden and entrance; fine mountain and sea views; electric light all through.

Finely proportioned shop with large floor, large front and side windows, large yard and gate entrance, separate hall entrance leading to drawingroom and 4 bedrooms, bathroom and lavatory, h. and c., separate w.c., filed kitchen, close range and copper cylinder, electric light all through.

THE SHOP NO. 1 ST. BRIGID'S TERRACE is held for 150 years at £12 10s. 0d. per annum.
THE HOUSES NOS. 2 to 6 ST. BRIGID'S TERRACE, are held for 250 years at £2 13s. 4d. each. Seen any time. Photos our offices.

Further particulars AUCTIONEERS, or FRANKS & OULTON, Solicitors, 21 Upper Fitzwilliam Street.

BATTERSBY & CO. WILL SELL BY AUCTION
B. & Co. 53 HEYTESBURY STREET. 30TH APRIL

Conveniently situated semi-detached House, 3 sitting, 3 bedrooms, maid's room, yard, 2 w.c.'s, &c.; just off tram line. Let at £44 19s., and will be Sold subject to a rent of £4 9/4. Lease 999 years.

Further particulars AUCTIONEERS, or HOLT and DENNING, Solicitors, 12 Trinity street.

BATTERSBY & CO. WILL SELL BY AUCTION
B. & Co, 126 ST. LAWRENCE RD., CLONTARF. 30TH APRIL
POSSESSION. CONVENIENTLY SITUATED.

Well-built House, just off tram line, in this favourite road, containing 2 reception, 4 bedrooms, maid's room, bathroom (h. and c.); newly decorated; ready to walk into; electric light and gas, large garden; garage to hold 2 cars. Seen any time. Held for 96 years at £2 10s. 0d. per annum.

OUR SALE ON THE 14TH MAY WILL INCLUDE—

10 ROYAL TCE., FAIRVIEW. POSSESSION.
144, 145, 146 UPPER DORSET ST.
69, 70 BRIGHTON SQUARE POSSESSION 69
WALDORF HOTEL, BLESSINGTON ST. POSSESSION.

BATTERSBY & CO., AUCTIONEERS,
39 WESTMORELAND STREET, DUBLIN.
ESTABLISHED 1815.

LANDS TO LET.

20 Acres at BALLYMACARNEY, for fair, C. Kennedy.

40 ... near TALLAGHT, for Mrs. McGrane.

Both the above are convenient to Dublin and would be Let at moderate rents between £5 and £5 10/- per acre.

L. CUFFE & SONS, LTD., M.I.A.A., 6 SMITHFIELD, DUBLIN.

DUNSHAUGHLIN

LIVE STOCK SALE,

TUESDAY NEXT, 21st APRIL,

At 1 o'clock (new time).

Numerous entries received. All Stock to be at Sale Mart before 12 o'clock.

JAMES J. ROONEY & CO., LTD.
Auctioneers and Valuers, Cattle and Sheep Salesmen,
26 PRUSSIA STREET, DUBLIN.
'Phone 3420. Telegrams—Auctions, Dublin.

JAMES H. NORTH & CO.'S SALES.

SALE TUESDAY NEXT, 21ST APRIL,
9 EATON ROAD, TERENURE

Semi-detached Private Dwellinghome, containing two sittingrooms, four bedrooms, bathroom (hot and cold); lavatory, w.c.; hot linen press; kitchen, with close range; pantries, etc.; with motor garage and garden front and rear. Held for 150 years from 25th March, 1924, and will be sold subject to £7 10/0 per annum. Clear possession to purchaser.

H. T. DIX and SONS, Solicitors, 24 Clare street, Dublin.

FIRST-CLASS SECURITIES—FEE-FARM RENTS.

LOT 1.—£35 PER ANNUM—Fee-farm rent charged on 135 Acres of the lands of Tiaves, Barony of Clarmallagh, Queen's County, by grant dated 20th May, 1920. Hon. F. M. White to James Delaney.

LOT 2.—£12 10/- PER ANNUM—Fee-farm rent charged on 84a. 1r. 22p., part of Lands in same Barony.

LOT 3.—£16 15s. PER ANNUM—Fee-farm rent out of 58a. 1r. 5p., part of Lands in same Barony.

LOT 4.—£21 5/- PER ANNUM—Fee-farm rent, payable out of 78a. 2r. 36p., in same Barony.

ERNEST W. HARRIS, LL.D., Solicitor. 2 St. Andrew street.

SALE TUESDAY, 5TH MAY.

£49 4s. 7D. PER ANNUM Perpetual secure Profit Ground Rents, arising out of the Horton, Terenure, Co. Dublin. The gross rental received under three Sub Fee-Farm Grants is £101 15/6, subject to a superior perpetual rent of £52 8/11, leaving £49 4/7 per annum well secured rent for Sale.

JAMES L. BURKE, Solicitor, 65 Upper Sackville street.

17 OAKLANDS PARK, SANDYMOUNT.

Desirable, Semi-Detached Non-basement Residence, in a most convenient position, with possession to purchaser. In perfect order. Soundly built, bay windows to roof, Varity water and electric light throughout. Two reception rooms, communicating through folding doors, and opening into garden; 5 bedrooms, bathroom, h. and c., w.c.; hot press, cloakroom, pantries, etc. Lease 375 years. Head rent £ per annum. Orders to View from AUCTIONEERS.

ALBERT E. DAVIS, Solicitor, 21 St. Andrew street.

SALE TUESDAY, 12TH MAY.
AIRFIELD, STILLORGAN ROAD, DONNYBROOK,
WITH ABOUT 7 ACRES OF LAND.

Unusually attractive Double-fronted Handsome Residence, approached by gate lodge and carriage drive, and choicely situated, within about 6 minutes' walk of the Donnybrook tram. The Residence is a handsome double-fronted building, in good order, containing tiled entrance hall, four unusually fine reception rooms, with curved windows and lofty ceilings; nine family bedrooms, four rooms for servants; two hot and cold baths, kitchen, and usual domestic offices. There is an excellent garden, in good order, with glass house, nursery, lawns, tennis court, etc. There is an enclosed yard, with motor house for 2 cars, 4 loose stalls and 2 loose boxes, cattle sheds, and fowl houses. Garage and other offices. Held for 55 years from September next at a rent of £116 19/6, till the 1st May, 1929, and thereafter subject to £70 per annum. Clear possession of the Residence will be given.

Messrs. ORPEN and SWEENEY, Solicitors for the Owner, 33 Anglesea street.

BELLO SQUARDO, NEWTOWN PARK AVENUE, BLACKROCK.
33 ACRES, 3 ROODS, 8 PERCHES.

Attractive Residential Property, consisting of 2-storeyed dwellinghouse, with porch entrance, opening into spacious hall, floored in parquet; large drawingroom, also floored in parquet; dining and breakfast rooms, 9 family bedrooms, servants' rooms, bathroom, two w.c.'s, etc., etc. Out-offices, including—Tyings for 6 cows, piggeries, four-stall stable, coach house, hay shed, etc.; walled-in garden, four glass houses, two conservatories. Of the Land, 4 acres 1 rood 19 perches, are sub-leased till 1st November, 1929, at £52 10/- per annum. The remaining Lands are in the owner's possession, and are of excellent quality. The entire held for 200 years from 1889, subject to the yearly rent of £168 2/6, adjusted. Clear possession of all save the sublet portion.

Messrs. ORPEN and SWEENEY, Solicitors, 33 Anglesea street.

PRELIMINARY NOTICE.
ARD EININ, KILLINEY, CO. DUBLIN.

By Instructions of SIR JOHN ROBERT O'CONNELL, LL.D. (owing to a recent bereavement).

Exceptionally desirable and beautiful Residence, choicely situated, on an elevation, enjoying delightful views, close to the railway station. Contains attractive lounge hall, with double drawingroom and dining room opening off; four family bedrooms, two bathrooms, servants' rooms, kitchen pantries, heated linen press, and all up-to-date conveniences; hot and cold water laid on to all bedrooms, and everything in perfect repair. The pleasure grounds comprise good tennis court, delightful rose garden, with pond; rose garden, summer houses and garden stocked with choicest flowers. Held for 500 years, subject to £24 8/4 per annum. The tenancy in an excellent garage will be included in the Sale.

Orders to View from
Messrs. THOS. F. O'CONNELL and SON, Solicitors for Vendor, 34 Kildare street.

SEACROFT, SEAFIELD ROAD, KILLINEY.

An ideal Residence, facing South, built about 25 years ago by the Vendor for his own occupation; no expense and care lavished in every detail to make a perfect house. Stands detached upon about 1 acre, carefully laid out and planted with fruit trees and flowering shrubs. Residence in old English design, with balcony opening off sittingroom, and gable access to conservatory. The accommodation comprises entrance hall, with cloakroom and telephone, lounge opening to verandah, drawingroom, with bay window and wel fire grate, handsome diningroom, with carved wood mantel and overmantel, pantry opening off. The early English style has been carefully preserved in the construction of the sittingroom; tiled kitchen, scullery, pantry, etc. The second floor, approached by two staircases, contains three family bedrooms and dressingroom, bathroom, with hot and cold water; three bedrooms over head; coal store, stores, workshops. The offices are in a handsome lofted building, and include stabling, coach house, harness room. The entire forms an enviable residence, with a maximum of comfort and minimum expenditure. Lease 200 years. Head rent £20.

For Orders to View apply to AUCTIONEERS; or to
Messrs. A. and L. GOODBODY, Solicitors, 24 Dame street.

SALE TUESDAY NEXT, 21ST APRIL.
24 CASIMIR ROAD, HAROLD'S CROSS.
FURNITURE AND EFFECTS.

MESSRS. JAMES H. NORTH and CO. have been instructed to SELL THE FURNITURE AND EFFECTS, including—Inclosed Mahogany Sideboard, with mirror back; Mahogany Telescope Dining Table, Sets of Chairs, Occasional Chairs, Brass Fire Sets, Vases and Ornaments; Axminster and other Carpets; Suites of Curtains, Blinds, Overmantels, Pictures and Oil Paintings, Hall Stands, Barometer; Kitchen Dresser, Kitchen Utensils; Mahogany Glass-door Wardrobe, Mahogany Chest Drawers, Duchesse Pair Washstands, and Bedroom Furniture.

ON VIEW MORNING OF SALE.

SALE THURSDAY NEXT, 23RD APRIL.
43 MARLBORO' ROAD, DONNYBROOK.
FURNITURE AND EFFECTS,

Including: Chesterfield Settee, Lounge Chairs, Sets of Chairs in Leather and Saddlebag, Oval Mahogany Table, American Roll-top Desk, Mahogany Card and other Tables, Walnut Sideboard, with mirror back; Walnut Overmantels; Carpets, Oil Paintings and Pictures; Wardrobes, Cheval Glass; Feather Bed, Brass Bed and Spring; also large Plated Centrepiece.

On View Morning of Sale. Delivery after Sale.

TUESDAY, 28TH APRIL,
37 UPPER MOUNT STREET.
IMPORTANT RESIDUE HOUSEHOLD FURNITURE AND EFFECTS,

SALE MONDAY, 4TH MAY, AND FOLLOWING DAY.
VALUABLE AND HIGH-CLASS FURNITURE.
17 HERBERT STREET.

MESSRS. JAMES H. NORTH and CO. have received instructions from Perceval C. Gaussen, Esq., K.C., to SELL THE HIGH-CLASS FURNITURE, CHINA, SILVER, LAW BOOKS, etc., with exceptionally valuable COLLECTION OF ARTICLES OF VERTU, WATERFORD GLASS, BRONZES, OIL PAINTINGS, ORIENTAL CHINA, etc., including: Massive Oak Enclosed Sideboard, large Dresser, carved in Adams' manner; Chesterfield Settee, Lounge and Easy Chairs, Sheraton Octagonal Wine Cooler, Lady's Inlaid French Writing Table, Davenport, Sheraton Oval-ended Writing Table, Sheraton Falling-leaf Table, Pair of large Mahogany Dinner Wagons, Console Table and Mirror, Sheraton Occasional Chairs and Tables, Couches, Convex Mirrors, Celestial Writing Table, Singer Sewing Machine, Fire-proof Safe, Antique Card Tables, Lady's Hamber Cycle, Copper Coal Helmets, Pair of Antique Plate Buckets, number of Bronzes and Marble Statuary, including a number of originals; Laocoon, Marli Horses, Figures, Groups, etc.; Collection of Waterford Glass, Porcelain, including Groups; Tea and Dessert Services, Dinner Services, and Ornamental and Decorative Lots; Cloisonne, Satsuma and other Wares; very exceptional Chinese Hanging Lantern, Spinning Wheel, Brass Log Box, Carved Wood and other Overmantel Mirrors, Oak Electric Cooking Cabinet, furnished with Aluminium Utensils; valuable Oil Paintings, Coloured Prints, Etchings and Decorative Pictures, Silver, Sheffield Plate, Silver-fitted Dressing Case (Lady's); also Collection of Law Books and a large quantity of Miscellaneous Literature, etc.; Burr Walnut Massive Bedroom Suite, Duchesse Pair, Antique Tallboy Chest Drawers, Mahogany-framed Cheval Mirrors, Walnut and other Wardrobes, Pedestals, Toilet Mirrors, Chairs and the usual Bedroom Fittings, together with modern Wooden and other Bedsteads, with Spring and Hair Mattresses, and a large quantity of Linen and Bedding; Oak Hall Stand, Tables and Chairs to match; Grandfather Clock; Kitchen Furniture, Mangle, Gas Cooker and Utensils; Greenhouse Plants, Seats, etc.

ON VIEW SATURDAY, 2nd MAY.

MAY 6TH AND 7TH.
BURTON HALL, STILLORGAN.

HAVING SOLD THE RESIDENCE AND LANDS, MESSRS. NORTH and CO. will SELL INDOOR AND OUTDOOR EFFECTS, FURNITURE, ETC.

JAMES H. NORTH & CO., AUCTIONEERS,
110 GRAFTON STREET.

ON VIEW TO-DAY, 10 A.M. TO 1 P.M. AND MONDAY.
"RITZ CAFE," 78 AND 79 GRAFTON STREET.
IMPORTANT TO HOTEL, REFRESHMENT AND TEA ROOM PROPRIETORS.
SALE OF THE ENTIRE FITTINGS & APPOINTMENTS
OF THE CONCERN.

WM. MONTGOMERY and SON are instructed to SELL BY PUBLIC AUCTION, on the PREMISES AS ABOVE, on TUESDAY and WEDNESDAY NEXT, at 12 NOON DAILY, THE FOLLOWING: COTTAGE PIANO, in INLAID ROSEWOOD CASE, by COLLARD and COLLARD; 4 MAHOGANY FLOOR SHOWCASES, with PLATE-GLASS TOPS and SIDES: 6' x 2' x 3' 6"; Shaped-front Mahogany Enclosed Office, with engraved glass panels and door, 4' 6" x 7" high; two Mahogany Counters, with glass and white wood panels and doors, 9' 10" x 3' 6" high; Mahogany 5-Door Cloakroom Fittings (partly fitted), glass slides and fronts, with adjustable plate glass shelves, 9' x 4' x 10'; 4 Mahogany Glass-Panel Office Fixtures, in sizes; Mahogany-front Compartment Wall Cases, with plain and mirror backs; Carved and Gilt-wood Console Tables and Mirrors; PLATED SODA WATER FOUNTAIN, with 6 TAPS, MARBLE BACK and ACCESSORIES, 4' x 2'; MAHOGANY PARTITION, with CARVED ARCHWAY and CLOCK CENTRE; MAHOGANY-FRAMED STAIRCASE of 3 Flights and 2 Landings, 4' 3" wide, with moulded newel posts; Collection of Mahogany, French, Coloured and Plain Cane and Bentwood Chairs, Coffee Room Tables (TO BE SOLD IN SMALL LOTS), Bentwood Coat Stands, Range of 23 Mahogany Drawers, 14' x 2' 3" x 3'; SMITH POWER DRIVEN 2-HEADED SPONGE MIXER, with COPPER PANS, 3-PIECE ARTOFEX BUN DIVIDER, ARTOFEX DOUGH MIXER, with DOUBLE HEADED AGITATOR STEEL CONTAINER, 1 SACK CAPACITY; 5 H.P. SEMI-ENCLOSED ELECTRIC MOTOR, 1,460 R.P.M., 654 volts, and ironclad starting panel; Shafting and Belting, Coal and Coke fired 4 Sectional Heating Boiler, steel and cast-iron, covered, with heating and H.W. installations and connections; MILD STEEL CALORIFER, by HARTLEY and SUGDEN; COKE FIRED BRICK-BUILT SECTIONAL OVEN with STREAM ATTACHMENTS FOR VIENNA PASTRIES, LERMANIUX CONSTRUCTOR CO. BRUSSELS; Potato Steamers and Slicers, 9 Plated Jackson Steam Kettles, 2 Automatic Tea Caddies, Avery Platform Weighing Machine, Copper Utensils, Parnall and Avery Counter Scales, Electric Chandeliers, Ceiling Lights, Pendants, Axminster Carpet, 35' Square Inlaid Linoleum, Chased Brass Jardinieres and Umbrella Stands, 2 National Cash Registers (in situ), Underwood Typewriter, Casement Curtains, Plated Ware, Cutlery, Copper Cooking Utensils, Table Glass, Dinner, Tea and Coffee Sets, Glass Sweet Jars, Plated Window Stands, with glass shelves; Table Linen, Fittings, Miscellaneous Property.

ORDER OF SALE WILL BE PUBLISHED ON MONDAY. Purchasers to pay 5 per cent. Fees.

WM. MONTGOMERY & SON, M.I.A.A., AUCTIONEERS & VALUERS,
GAINSBORO' HOUSE, 24 SUFFOLK STREET, DUBLIN.

BOOTERSTOWN AV.—PRIVATE DWELLING HOUSE FOR SALE.
ON TUESDAY NEXT, 21st APRIL, 1925, AT ONE O'CLOCK P.M.
TO BE SOLD BY PUBLIC AUCTION, at the Saleroom, GAINSBORO' HOUSE, 24 SUFFOLK STREET,
THE DWELLING-HOUSE AND PLOT
No. 16 BOOTERSTOWN AVENUE, CO. DUBLIN.

The House is double-fronted, and contains two good reception and 4 good bedrooms, kitchen, and usual offices; bath, h. and c., etc., and good garden at rear.

Held under lease, having 34 years to run, subject to £12 per annum, but fully indemnified as to £6. P.L.V. £23. CLEAR POSSESSION.

Purchasers will not be required to pay Auction Fees. Particulars and Conditions of Sale from MATHESON, ORMSBY and PRENTICE, Solicitors, 16-17 Lower Sackville street; or from THE AUCTIONEERS,

WM. MONTGOMERY & SON, M.I.A.A., GAINSBORO' HOUSE,
24 SUFFOLK STREET.

SALE THIS DAY.
JAMES HILL & SON—FURNITURE AUCTIONS,
9 AND 10 BACHELOR'S WALK.
SALE TO-DAY (SATURDAY) AND MONDAY
(IN CONTINUATION), OF A LARGE ASSORTMENT OF
SUPERIOR FURNITURE, PIANOFORTES, & EFFECTS.

Comprising chiefly—Two Upright Cottage Pianofortes, by Dunmo, Ellis and Hill, and R. A. Ivory and Co., London; 10ft. Mahogany Counter, with polished plate glass sliding doors; another 10ft. x 4ft. 10in., Six-drawer Mahogany Glass-Top Counter Show Cases, 5 Oak Roll-top Desks, 3 Gent.'s Mahogany Wardrobes, Antique Bureau, handsome Rosewood Bonnet Screen, in needlework; two superior Mahogany Louis Style China Cabinets, Walnut Music Wagon, Indian Carved Wood Table, 9-Piece Carved Oak Dining Suite, in leather cloth; another 7-Piece, ditto, in leather cloth; Set of 6 superior Georgian Mahogany Dining Chairs, in hair cloth; several Massive Mahogany Oak and Walnut Sideboards, Marble and Mahogany Top Cabinets and Chiffoniers, Mahogany, Oak and Walnut Screw Expanding Dining Tables, in sizes from 6ft. to 13ft. long; sets of 6, 8 and 12 each Dining Chairs, Chesterfield Settees, Lounge and Easy Chairs, Occasional and Parlour Tables and Chairs, small size Wilhere's Fire-proof Safe; handsome Overmantel Glasses; Brass Fenders, Curbs and Brasses, Single and Double Size Mahogany Wardrobes, Dressing Tables, Washstands, Chests of Drawers, Toilet Glasses, Toilet Sets; Brass Rail and Wooden Bedsteads and Bedding; Pictures, Paintings, Engravings, Silver and Plated Ware, Kitchen and Deal Furniture, Mangle, Pots, Pans, China, Glass and Miscellaneous Effects.

Auction starts at 1 p.m. both days. Purchasers pay 5 per cent. fees.

JAMES HILL & SON, M.I.A.A.,
AUCTIONEERS AND HOUSE AGENTS, 9 AND 10 BACHELOR'S WALK.

DOCKRELL LIMITED.
AUCTIONEERS.

HOUSE AND FURNITURE, WEDNESDAY NEXT.
8 PALMERSTON PARK.
FREE OF RENT FOR EVER. POSSESSION.

A HANDSOME RESIDENCE, in an admirable situation, looking out over Palmerston Park; southern aspect, double-fronted; no basement; nice garden. The House contains 5 reception rooms, 5 bedrooms, maid's room, dressing room, 4 pantries, bath, with hot and cold supply; copper cylinder; 2 w.c.'s; tiled kitchen; cloakroom, with lavatory and hand basin on hall level. The Garden behind the house is sufficiently [illegible] for tennis; excellent garage. Clear Possession of the entire premises will be given purchaser. Held in Fee-Simple, free of all rents.

Messrs. RYAN and O'BRIEN, Solicitors, having Carriage of Sale, 35 Stephen's Green, Dublin.

IMMEDIATELY AFTER THE SALE OF THE HOUSE WE WILL SELL THE FURNITURE, including: Pair of exquisite Half-circular Sheraton Side Cabinets, standing 3ft. 8in. high, tops and front profusely decorated; Inlaid Mahog. Enclosed Bookcase, with drawers under; Chippendale Mahog. Breakfront Enclosed Bookcase, standing on latticed leg table; Chesterfield, Mahogany Dumb Waiter, Mahogany Dining Table, Mahogany-framed Dining Chairs, Arm and Easy Chairs, Davenport, Pair Mahogany Hall Chairs, commodious Folding-front Walnut Desk; Brussels and Axminster Carpets, Cheval Mirror, Decorative China, Table, China and Glass, Old Gold and White Dinner Service, Antique Dessert Service; Walnut and Pine Bedroom Suites, Mahogany Chests of Drawers, Gent.'s and other Mahogany Wardrobes, Brass-mounted and Oak Beds; Books,